Home Edition
TELEPHONE 383-4111
CLASSIFIED 386-2121

# The Daily Colonist.

Vancouver Island's Leading Newspaper Since 1858

Sunny Noon ★ ★ ★ Weather Details On Page 2

Cloudy Periods ★ ★ ★ Weather Details On Page 2

No. 139–114th YEAR ** VICTORIA, BRITISH COLUMBIA, THURSDAY, MAY 25, 1972

10 CENTS DAILY 20 CENTS SUNDAY

### *Parliamentary control over executive 'weakened' by scatter-shooting millions*

# Max the Knife Rips into Spenders

OTTAWA (CP) — Maxwell Henderson, Parliament's watchdog of the treasury, questions whether the government is spending tax money for purposes that Parliament intended.

In his latest report to the Commons, the auditor-general cites examples of "weakening of Parliamentary control" over public expenditures.

The report, tabled Wednesday, notes that the defence department is frequently called on to provide services to the government which appear to be beyond the scope of the defence services program as stated in the Parliamentary appropriations.

Henderson reported on armed services flights for Prime Minister Trudeau to Japan and Southeast Asia in May, 1970, to Sardinia in August, to various parts of eastern Quebec in September and to Singapore in 1971.

Without reporting the total cost of these flights, the auditor-general noted that amounts of $29,000 and $32,000 were "recovered . . . from the press representatives" on the Southeast Asian and Singapore trips.

He also reported that the defence department was left paying nearly $1 million of the cost of cleaning up oil pollution in Chedabucto Bay after the sinking of the tanker Arrow, and similar work in the Gulf of St. Lawrence with the oil barge Irving Whale.

His report for the fiscal year ended March 31, 1971, tabled in the Commons Wednesday, said millions of dollars were given to the CBC and other crown corporations and government agencies which they could not spend before the fiscal year-end.

Other millions which were due to be paid had to be held over until a new fiscal year because there were insufficient appropriations.

Such practices, Henderson's report said, weakens parliamentary control over the executive.

His 1970-71 report, which by law should have been tabled by the end of 1971, was delayed because of the growing complexity of government business and what he called the "downgrading" of senior men in his office.

Henderson reported that $70 million in 1970-71 appropriations would have lapsed on March 31 but the money was given to various agencies to spend in the new fiscal year. Another $48 million was run up in bills due before the end of the year which could not be paid, and the government's creditors had to wait until the new fiscal year.

As auditor-general, Henderson reports directly to the Commons and to its public accounts committee on his auditing of government books. He is one of only three or four public servants who are directly responsible to Parliament, and not to any cabinet minister.

His criticisms of wasteful

Continued on Page 2

*Henderson*
. . . catalogue of waste

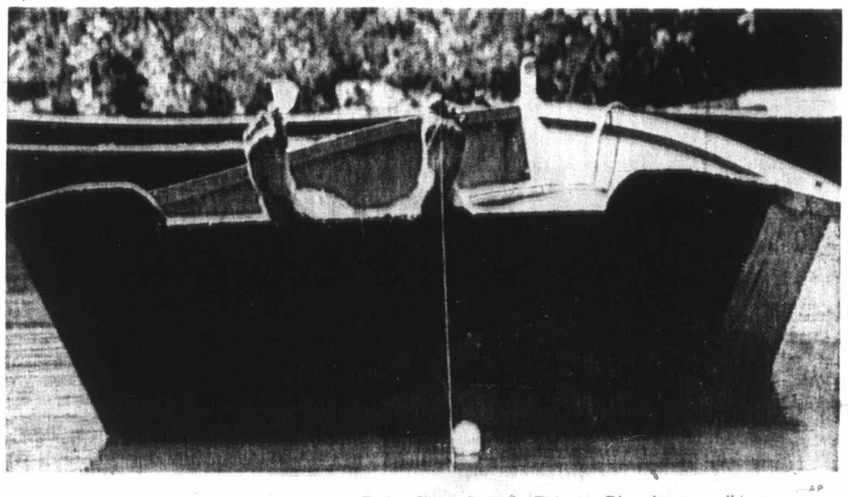

—AP

*Toeing the Line*

Spring fever along the Potomac River is responsible for this angler's playing all angles. Judging from bandage on his other toe, the big one must have gotten away, but this citizen of U.S. capital is unconcerned.

# War-Weary Catholics Push for Ulster Peace

### *Truce Hopes Rising*

LONDONDERRY (AP) — A peace movement in Northern Ireland gathered momentum Wednesday, but the Irish Republican Army defied demands from a growing number of its Roman Catholic supporters to end the violence.

"The shooting goes on," the IRA declared in its barricaded strongholds here.

Hopes for a ceasefire have spread to Belfast from this key city, where war-weary Catholic women sparked a "Stop the Killing" protest two days ago.

British officials, however, were fearful of desperation moves by the IRA and expressed little hope for an eventual halt to the shooting and bombing.

The British army reported no incidents since early Wednesday when a 22-year-old Catholic mechanic was killed by gunmen at the door of his Belfast home.

The peace call was sounded in the IRA's "Free Derry" citadel here, where the gunmen rule the Catholic Bogside and Creggan sectors behind guarded barricades and trenches.

More than 200 women angered by the killing of a Londonderry-born British soldier by the IRA's Official wing demanded the guerrillas stop shooting.

The women, joined by 2,000 more fist-shaking protesters, shouted down IRA commanders who refused to put down their guns.

The demonstrators offered a six-point plan calling for a truce in the IRA bastion in return for a British guarantee that troops and police will not enter during the ceasefire.

This was quickly picked up by other groups. In Belfast, leaders of the Catholic Citizens Defence Committee met with the British administrator

Continued on Page 2

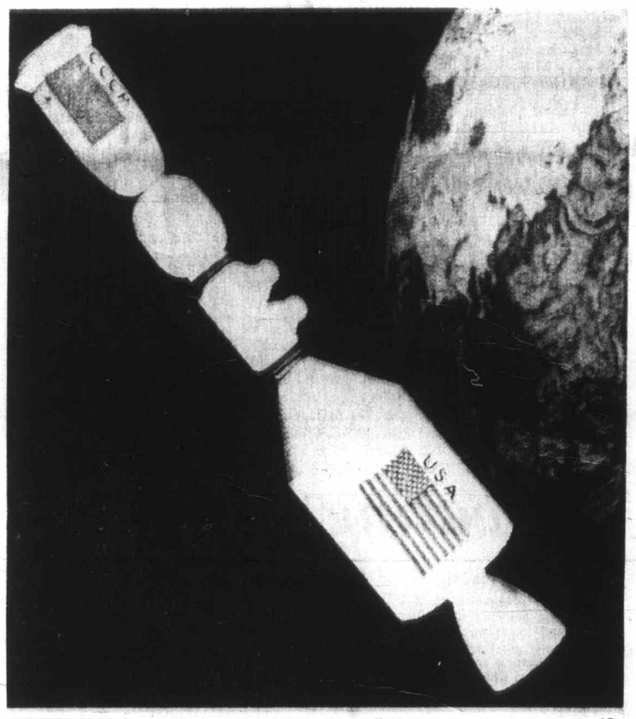


—AP

*U.S.-Soviet linkup depicted by space models*

# Shooting Suspect Stalked Nixon During Ottawa Trip

● Wallace attack suspect pleads not guilty. Page 22

TORONTO — The Star says President Nixon was stalked during his visit to Ottawa last month by the man accused of shooting Governor George Wallace.

The newspaper quotes senior Ottawa officials as confirming Wednesday that Arthur Bremer was in Ottawa during the United States president's visit April 13 and 15.

Bremer, a 21-year-old American, has been charged with the May 15 shooting in Maryland of Wallace who is still in hospital.

It could not be learned how Bremer entered Canada or whether he was armed. The Star says, but an analysis of newspaper photographs carried out by the U.S. secret service shows him close to the Nixon cavalcade on at least one occasion.

Further investigation showed that Bremer stayed at the downtown Lord Elgin Hotel, the Ottawa dispatch says.

"There is no doubt he was here doing a little stalking," an official is quoted as saying. "In retrospect, it makes the somewhat oppressive security measures seem worthwhile."

Bremer's presence in Canada was discovered when the secret service and the FBI reviewed pictures from the president's Ottawa visit.

Insp. G. A. Potts, RCMP Ottawa spokesman, would say only that "the force is conducting inquiries into this matter on behalf of the FBI."

New York state police last week said that Bremer had been given a speeding ticket near Binghamton on the evening of April 15. He was about a three hours' drive from the Canadian border at the time.

### *Hydro Blast Rocks Vancouver*

**VANCOUVER (CP)—A violent explosion shattered windows in the B.C. Hydro building and blacked out most of downtown Vancouver Wednesday. The explosion came when a circuit breaker failed in the 19-circuit Dal Grauer substation that serves all downtown Vancouver.**

**Ten circuits were wrecked, cutting off more than 50 per cent of the area. In the Vancouver and Georgia hotels, elevators jammed. No-one was trapped and the hotels used auxiliary lighting.**

# Rhodesia 'Still Illegal'

OTTAWA (UPI) — The Canadian government will not recognize the "illegal regime" governing Rhodesia and will maintain economic sanctions against that country, External Affairs Minister Mitchell Sharp said Wednesday.

"So far as Canada is concerned, we will continue to support the aim of democratic majority rule for Rhodesia," Sharp said.

"We will continue to uphold our UN obligations and will maintain in effect the existing economic sanctions."

Sharp reminded the House of Commons that in a statement last Dec. 1, following the announcement of the proposed British-Rhodesian settlement, Canada had some reservations about the settlement but awaited the response from the Rhodesian Africans.

Since the Africans have rejected the settlement, Sharp said, "it would be easy now to say that the whole Rhodesia question goes back to where it was before this exercise got underway, but in fact the clock cannot be turned back."

# Joint Space Effort Latest Moscow Pact

● Mrs. Nixon wants to see more people. Page 3

MOSCOW (UPI) — Elated by a flush of early summit triumphs, President Nixon signed an agreement Wednesday for the first joint Soviet-American space flight in 1975 and spent an entire evening at Leonid Brezhnev's country dacha.

The five-hour session between Nixon and top Soviet leaders in the wooded suburbs of the capital — the longest of six meetings they have held since the president arrived on Monday — was regarded by Soviet informants as a good omen.

The unscheduled meeting followed nearly two hours of negotiations on the European military and political situation between Nixon and Brezhnev, general secretary of the Soviet Communist party, and the signing of space and science-technology agreements at dusk in the Kremlin amid another round of champagne toasts.

At the reception, Brezhnev was inspecting a bronze star on the chest of Marine Maj. John Brennan, 34, the president's military aide who won the medal in Vietnam, when Nixon signaled it was time to go. Brezhnev, then whisked him away to his country estate, once the residence of the late premier Nikita Khrushchev, for food and extended talk.

They were joined by Premier Alexei Kosygin, President Nikolai Podgorny, Brezhnev's personal adviser, Andrei Alexandrov, and his American counterpart, Henry Kissinger, and unidentified members of Kissinger's national security council staff.

Continued on Page 2

## *INSIDE*

*First Section*

| | |
|---|---|
| Editorial | 4 |
| Background | 5 |
| Finance | 6, 7 |
| King Fisherman | 11 |

*Second Section*

| | |
|---|---|
| Local News | 13, 20 |
| Sports | 14 - 18 |

*Third Section*

| | |
|---|---|
| Names in the News | 29 |
| Comics | 32 |
| Garden Notes | 32 |
| Theatre | 33 |

*Fourth Section*

| | |
|---|---|
| Women | 39, 40, 41 |
| Classified | 42 - 50 |
| Bridge | 44 |
| Crossword | 45 |
| Provincial Court | 53 |

# *Has Laser Made N-Arms Obsolete?*

## Expert Points to Nixon Deal Mood

ANAHEIM, Calif. (UPI) — A former government "think tank" researcher said Wednesday the United States may have a devastating new laser-beam weapon which will make nuclear weapons and even modern armies obsolete.

In a copyrighted column in the Anaheim Bulletin, Lowell Ponte said this could account for President Nixon's apparent willingness to give the Soviet Union nuclear weapons production superiority.

Ponte, formerly employed by the government-consulted International Research and Technology Corp. in Washington, D.C., said the new weapon could be a combination of two lasers phased together as "matter energy scramblers, the sort of science fiction weapons called 'phasers'."

Such a device, he said, could be used to trigger an H-bomb without an A-bomb as detonator and emit "so little dangerous radiation that it could be hand-carried by a tourist or a terrorist." It conceivably also could be used to shoot down aircraft and missiles.

Ponte said the air force code-named a secret project "Eighth Card" in 1968 to develop the laser as a weapon and since has dropped hints of its success. As an example, Ponte cited an article in Air Force magazine that mentions in passing a "new generation" of nuclear weapons dramatically different."

Ponte said scientists at Kirkland air force base in New Mexico have successfully used a laser device to shoot down several drone aircraft.

"If this is what we have, and such may be the case, then more than nuclear weapons are obsolete," he wrote. "This technology makes a world of armies and borders as helpless as the invention of gunpowder made a society dependent on hilltop castles."

Ponte said he believes the United States has such a weapon.

## Sunny Noon ★ ★ ★

Weather Details On Page 2

10 CENTS DAILY 20 CENTS SUNDAY

# in '73

Ben- 2¼ million to provide "a fairly good home market," and expansion of industry opening up new markets in the rest of Canada and abroad.

He described the plan, which will be detailed in the 1973 budget, as a logical extension of the government's assistance to homeowners.

"I'm glad the socialists have declared themselves clearly and straightforwardly, and if an election does come this will be the issue," Bennett said.

# Sight

AT WAVE

## 21 Dead

and dust storms in Rajasthan gave hopes for a break in the heat in the region in the next two days.

ermen said the clouds forming over in the east and west were fanning he mainland and some pre-monsoon e likely in West Bengal, which is ing the worst drought of the past 50

mma

# Idea

of mistakes made in testing engines for air pollution.

The Environmental Protection Agency announced Monday that Ford may have to delay production of 1973 models because the EPA cannot certify the engines until the tests are run again.

If Ford must shut down for several months, officials said, the impact on the U.S. economy would be extensive and would come at a crucial time for President Nixon's economic strategy.

Potentially, 185,000 jobs are affected. If all these people were thrown out of work, the unemployment rate might get worse, the economy would lose some of its zip, and the government's 1972 economic goals might be endangered.

In Oakville, Ont., a Ford of Canada spokesman said any U.S. shutdown could cause layoffs among 17,000 Canadian workers because Canadian and U.S. operations are integrated.

Tony Fredo, a Ford public relations officer, said it would be uneconomical to keep Canadian plants open to meet Canadian needs only.

But these are the worst of consequences. U.S. economic

Continued on Page 2

## *ROCK: DAY THREE*

By DON COLLINS
Colonist Reporter

Pretty soon it will be time to sit and watch the night people again and be watched in turn by the night people.

It's Tuesday night, the third consecutive night the seven of them have greeted together in the chill of Yates Street.

All that time they have been rocking — sometimes ever so slightly — in the individual chairs that have held them since this whole crazy thing began at 2:10 p.m. Sunday.

The crazy thing — and that is not what any of them call it

Continued on Page 2

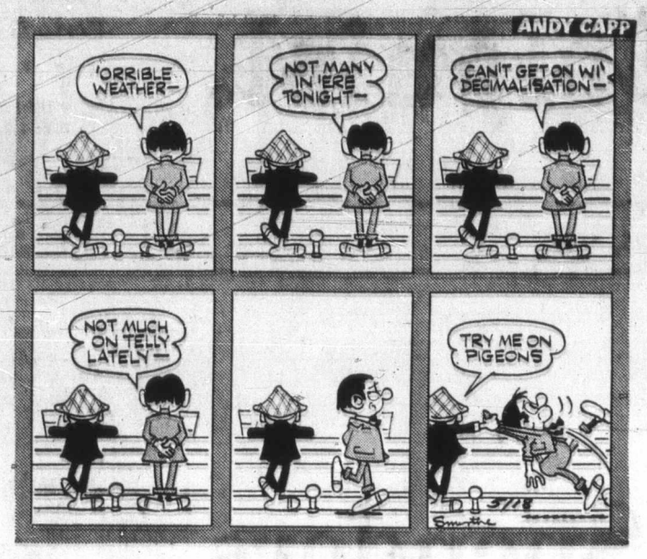


From Page 1

## War-Weary

of North Ireland, William Whitelaw. They said they were impressed by his response to their arguments.

Whitelaw stressed he would not tolerate brutality by troops and police. This is one of the Catholics' major subjects of complaint.

The sudden cooling of Catholic support for the IRA tempered British hopes with anxiety. Some officials said they feared it could push the guerrillas into a bloody attack on Protestant civilians to provoke retaliation which would force the Catholics into hiding behind the IRA shield.

The violent campaign waged by the IRA is aimed at forcing the British out of Ulster and uniting mainly Protestant Ulster with the Catholic-dominated Irish republic.

The IRA Officials' execution of the Londonderry soldier weakened the underground army by widening the growing rift between the Officials and their IRA rivals, the nationalistic Provisionals. Some IRA sources reported the execution even sparked a major split within Official ranks.

### *Twin Speakers*

TWINSBURG, Ohio (UPI) — Identical twins John and James Sosnowchik will be co-valedictorians at R. B. Chamberlin high school next week in this small suburban Cleveland community.

## Space Pact Signed

There was no immediate word on the substance of their discussions.

U.S. officials said the space agreement calls for two American astronauts in an Apollo spacecraft to rendezvous and dock with two Soviet cosmonauts in a Soyuz spaceship and to circle the Earth together for more than two days sometime in June, 1975.

American officials said the space spectacular, which would cost the United States $250 million, would be the first real step toward developing the long-sought ability to rescue stranded spacemen from orbit, and that it could lead eventually to launching of a spacecraft carrying crewmen from both countries.

From Page 1

One American and one Russian would visit each other's spacecraft during the 1975 spaceflight.

Nixon and Brezhnev met at midday for an hour and 50 minutes in the Kremlin's Catherine Hall, as further details were disclosed about the arms control agreement they were expected to sign on Friday as the climax of Nixon's eight-day Soviet visit.

By the end of the president's second full day of summit talks, there was no indication that the Vietnam war of his mining of North Vietnam ports had figured directly in any of the total of nearly 15½ hours of discussions.

The prospective arms agreement, still under last-minute negotiation by U.S. and Soviet officials in Helsinki, would freeze land and submarine-based offensive missiles and limit each nation to two anti-ballistic missile sites.

P.S!
½ PRICE
SWEATER SALE
Special Group
Peter Scott, Dalkeith
Pullovers and Cardigans
THIS WEEK ONLY
1017 Government
PICCADILLY SHOPPE

# Watchdog Henderson Raps Spending Practices

Continued from Page 1

expenditure ran the gamut from procurement of defence department ships and aircraft, to paying mail carriage contractors during a postal strike when there was no mail to be carried.

At the start of 1970-71, the government had not acted on 41 previous recommendations made by the Commons public accounts committee, largely on his recommendation. During the year, the government did act on 10 of them, but seven further recommendations were added and not implemented, Henderson said.

Five provinces — Newfoundland, Nova Scotia, Prince Edward Island, Saskatchewan, and British Columbia — still owe $816,000 for military services rendered in emergencies before 1970.

The $2.9 million cost of armed forces aid to Quebec in 1970 are not being pressed, as Prime Minister Trudeau told the Commons. But the costs remain a charge against appropriations which had not been approved by Parliament for those purposes.

The cost to the defence department of cleaning up oil pollution in Chedabucto Bay in 1970 was $1.3 million. The transport department paid $384,000, leaving the defence department to pay $962,000 out of its appropriations.

The auditor-general's job is to see that government financial accounts are kept in proper order, and to report on anything he considers should be brought to the attention of the Commons. Representative of the kind of incidents he reported were these:

● Approximately $540,000 was paid to some 4,000 farmers in excess of what was due them under the wheat inventory reduction program, and only $177,000 was recovered by the fiscal year-end.

● The government charged the packinghouses $1.3 million for overtime services of federal meat inspectors, but this was $543,000 less than the cost of providing service beyond a normal 37½-hour week.

● The Canadian International Development Agency originally estimated the cost of a 32-bed addition to a hospital in South Vietnam as $15,000, but wound up with a $465,000 project, including payment of $116,000 to persons in Vietnam without proper records on file. The project was not authorized by the treasury board.

● The department of industry, trade and commerce still has inadequate machinery for collecting revenue due to the government under industrial aid programs. One firm owing $522,000 has agreed to pay $1,000 a week.

● Fifteen studies have been made in the last 10 years on ways to co-ordinate, plan, control and market government publications, but the underlying problems still have not been corrected.

● The capital cost of the National Arts Centre now has risen to $45.2 million. Under the terms of a 20-year lease, the crown corporation operating the centre is responsible for operation and maintenance, but pays no rent, interest, or depreciation charge.

● The National Capital Commission expropriated a block of land east of Confederation Square in Ottawa in 1965 for $2.5 million, but decided to drop the plan in 1970. It paid the owner $32,300 for his expenses and trouble, and incurred $12,200 expense for its own appraisal of the property.

● The defence department was owed $84,000 by 461 former members of the armed forces, through administrative error and improper claims for allowances by the retiring servicemen. The report recommends that pay accounts be audited before a serviceman starts terminal leave.

● Defence department appropriations "applied to purposes not authorized by Parliament" included expenses of $35,000 for flying James Cross from Montreal to London, and his kidnappers to Cuba. The government recovered $29,000 from press representatives flying with Prime Minister Trudeau to Japan and Southeast Asia in May, 1970, and $32,000 from the press accompanying him to a Commonwealth conference in Singapore the following January.

● It cost the armed forces $87,000 in aircraft operating costs for the royal tour of western Canada and the far north in June and July, 1970. Unstated costs were also incurred in flying Prime Minister Trudeau to Sardinia in August, 1970, and in flying the National Youth Symphony Orchestra from Ottawa in December.

● The air force flew parts for four Second World War Japanese aircraft to Winnipeg from New Guinea, in return for which the defence department was to get one plane to contribute to the National Museum of Science and Technology. The relic still hadn't been turned over by the year-end.

● Newfoundland, Saskatchewan and British Columbia have not for three years submitted proper statements of their costs under the Canada Assistance Plan by the due date, meaning the audit is two years late.

● Investigations are still turning up fraudulent and irregular claims on the Old Age Security fund, but $532,000, has been recovered from improper claims totalling more than $1 million.

● The National Museums let a $77,000 contract to a firm to build an animated puppet display of the folk tale, Le Serpent au Teint Vert, in 1967. A year later it was found the puppets didn't work and a sub-contractor had no artistic or technical ability. The museum then spent $6,000 on a feasibility study, to find the project would cost $325,000 to complete. More than $12,200 was recovered, and the case has gone to court.

● The National Research Council undertook to buy a $3.4-million computer on the instalment plan because it did not have enough ready cash in its budget. It paid $167,000 more in interest charges than it would have paid if it had borrowed funds in the normal way.

● The post office lost $30.9 million in 1970-71 on first-class mail service, compared with $525,000 the previous year. Operating losses on second-class mail service went to $35.1 million from $28.3 million. The total post office deficit in 1970-71 was $104.5 million, compared with $58.9 million a year earlier. Since then postage rates have been raised.

● The post office paid $328,000 to contractors for mail-carrying services during periods when there was no mail to carry because of postal strikes.

● Consultants have been paid $417,000 to develop a plan for a parking garage on Parliament Hill, originally to cost $2.9 million and later estimated at $6.7 million. The consultants were paid off in 1970 and the plans set aside.

Co-Operative Insurance Services
Offices on Vancouver Island
Will Be Closed All Day
THURSDAY, MAY 25
Out of Respect for the Late
RONALD JONES

MULLINS MARINE
10-SPEEDS
LOW MONTHLY TERMS
825 YATES STREET

3-ROOM GROUPS
VICTORIA'S LARGEST SELECTION FROM
$399
NO MONEY DOWN
MACDONALD'S
FURNITURE MART
The Champions in the Furniture World
Open a Budget Plan—Your Credit is Good!
BROAD and PANDORA (Opp. City Hall)

# *Treating Phlebitis*

YOUR GOOD HEALTH

By G. C. THOSTESON, MD

**Dear Dr. Thosteson:** My husband has phlebitis in his left leg and has been home from work for six weeks. He is under a doctor's care, and can't understand why it takes so long to overcome it. — **Mrs. J. R.**

Six weeks is a long time to be laid up with phlebitis, but there can be reasons. It may depend in part on what kind of work he does.

Phlebitis is inflammation of the wall of a vein, usually in the leg, and quite commonly related to varicose veins — one of several reasons for taking care of varicose veins before they get too bad.

But there are various other causes: injury, leg muscle strain, infection, blood disorders, even cancer somewhere in the system.

You didn't say what treatment he is receiving, but usually the affected area is supported by elastic bandages, which should extend from the ankle to the thigh. This gives better support than support hose for an active case of phlebitis.

Anti-inflammatory medication, such as phenylbutazone is used, and often one of the antibiotics.

Smoking most definitely can contribute to a slow recovery, so don't under-estimate the importance of that.

The patient is usually allowed to walk about, but he should be careful not to bump or otherwise injure the leg.

Since in his case the trouble has lasted so long, a complete physical examination is in order, to make sure that no constitutional disorder is involved, particularly a blood disorder, such as polycythemia which increases coagulation of the blood.

If varicose veins are present, they should be removed as soon as phlebitis improves; otherwise, a recurrence of phlebitis is likely.

# *THE WEATHER*

MAY 25, 1972

Cloudy periods this morning otherwise sunny; winds light; Wednesday's precipitation .01 inch. Sunshine 11 hours 24 minutes; recorded high and low at Victoria 57 and 38; today's forecast high and low 62 and 41; today's sunrise 5:22 a.m., sunset 9:01 p.m.; moonrise 7:09 p.m., moonset 2:37 a.m. Friday outlook: Sunny and warmer.

East coast of Vancouver Island—Sunny except for brief morning cloudiness; winds mostly light; Wednesday's precipitation nil; recorded high and low at Nanaimo 62 and 35; forecast high and low 63 and 40. Friday outlook: Mainly sunny, a little warmer.

West Coast of Vancouver Island—Sunny with a few cloudy periods becoming cloudy by evening, a little warmer; winds light; forecast high and low at Tofino 58 and 40. Friday outlook: Mainly cloudy, occasional rain on northern Vancouver Island in the evening.

North Coast — Gale warning issued for adjacent waters. Overcast with occasional rain, fresh southeast winds, highs 50 to 55, lows 35 to 40. Friday outlook: Showers.

Extended outlook, Saturday through Monday — Partly cloudy, chance of showers Saturday. Highs 65 to 70, lows in the 40s.

READINGS

| | | | |
|---|---|---|---|
| St. Johns | 38 | 28 | — |
| Halifax | 51 | 41 | — |
| Fredericton | 65 | 44 | — |
| Charlottetown | 48 | 37 | — |
| Montreal | 62 | 53 | — |
| Ottawa | 78 | 58 | — |
| Toronto | 79 | 50 | — |
| North Bay | 80 | 60 | — |
| Churchill | 38 | 32 | — |
| The Pas | 59 | 46 | — |
| Thunder Bay | 74 | 41 | — |
| Kenora | 85 | 60 | — |
| Winnipeg | 74 | 51 | — |
| Brandon | 73 | 50 | .05 |
| Regina | 72 | 35 | — |
| Saskatoon | 69 | 35 | — |
| Prince Albert | 66 | 42 | — |
| North Battleford | 69 | 40 | — |
| Swift Current | 77 | 38 | — |
| Medicine Hat | 69 | 41 | .28 |
| Lethbridge | 62 | 35 | .37 |
| Calgary | 63 | 33 | — |
| Edmonton | 59 | 44 | .24 |
| Cranbrook | 57 | 32 | Trace |
| Castlegar | 55 | 40 | .11 |
| Penticton | 60 | 43 | — |
| Kamloops | 62 | 45 | Trace |
| Princeton | 54 | 40 | Trace |
| Vancouver | 58 | 43 | — |
| Prince Rupert | 54 | 32 | — |
| Comox | 61 | 41 | — |
| Prince George | 58 | 26 | — |
| Kamloops | 67 | 47 | — |
| Whitehorse | 57 | 28 | — |
| Fort St. John | 59 | 36 | — |
| Seattle | 60 | 42 | — |
| Spokane | 58 | 41 | .01 |
| Portland | 58 | 44 | — |
| San Francisco | 66 | 49 | — |
| Chicago | 79 | 59 | — |
| Phoenix | 93 | 62 | — |
| Las Vegas | 92 | 62 | — |
| Honolulu | 83 | 71 | — |

TIDES AT VICTORIA HARBOUR

| | Time | Ht. | Time | Ht. | Time | Ht. | Time | Ht. |
|---|---|---|---|---|---|---|---|---|
| | H.M. | Ft. | H.M. | Ft. | H.M. | Ft. | H.M. | Ft. |
| 24 | 07.10 | 2.6 | 16.45 | 6.6 | 18.30 | 6.6 | 23.45 | 8.0 |
| 25 | 07.40 | 1.9 | 17.45 | 7.1 | 19.15 | 7.1 | 23.50 | 8.1 |
| 26 | 08.10 | 1.4 | 18.50 | 7.5 | 20.00 | 7.5 | 23.40 | 8.3 |
| 27 | 08.50 | 1.0 | 19.15 | 7.8 | 20.30 | 7.8 | 23.35 | 8.5 |
| 28 | 09.20 | .8 | 19.45 | 8.0 | 21.00 | 8.0 | | |
| 29 | 00.00 | 8.6 | 09.55 | .7 | 20.15 | 8.0 | 21.25 | 8.0 |
| 30 | 00.25 | 8.7 | 10.30 | .7 | 21.00 | 8.1 | 22.30 | 8.1 |
| 31 | 01.00 | 8.6 | 11.10 | .8 | 21.40 | 8.1 | 22.55 | 8.0 |

TIDES AT FULFORD HARBOUR

| | Time | Ht. | Time | Ht. | Time | Ht. | Time | Ht. |
|---|---|---|---|---|---|---|---|---|
| | H.M. | Ft. | H.M. | Ft. | H.M. | Ft. | H.M. | Ft. |
| 24 | 01.20 | 10.1 | 08.45 | 3.2 | 16.40 | 9.3 | 20.30 | 8.4 |
| 25 | 01.45 | 10.0 | 09.15 | 2.6 | 17.30 | 10.0 | 21.30 | 8.9 |
| 26 | 02.05 | 9.9 | 09.40 | 2.1 | 18.10 | 10.5 | 22.30 | 9.3 |
| 27 | 02.30 | 9.9 | 10.10 | 1.7 | 18.50 | 10.8 | 23.18 | 9.5 |
| 28 | 02.40 | 10.0 | 10.45 | 1.4 | 19.25 | 11.0 | | |
| 29 | 00.05 | 9.7 | 03.20 | 10.0 | 11.20 | 1.2 | 20.05 | 11.0 |
| 30 | 00.55 | 9.7 | 03.40 | 9.9 | 11.55 | 1.2 | 20.45 | 11.1 |
| 31 | 01.55 | 9.6 | 04.10 | 9.7 | 12.35 | 1.3 | 21.15 | 11.1 |

European.
Tough.
And
beautiful.

Here's the little economy import that's become such a success in Canada. With a sales increase this year of 62% over the same period a year ago.*

Why? Because we built it strong to take on any driving condition. From our hot Canadian summers, to our cold winters. Over all kinds of roads.

And that's the kind of car Canadian drivers wanted.

A tough little car with rack and pinion steering for precise control around corners and through bumper to bumper city traffic. With a 2-litre Overhead Camshaft engine, that's strong and dependable. Coupled to a silk-smooth 4-speed transmission, for swift positive acceleration. With power front disc brakes to let Cortina stop straight and fast—time after time. And it's all standard.

CORTINA

Inside, Cortina's roomy enough for 5 adults to travel in comfort. With a long list of standard features: loop-pile carpeting, electric rear window defroster, heavy duty heater, front and rear grab handles, armrests, cigarette lighter and fully reclining front bucket seats.

If you want more there's an optional automatic transmission and a dealer installed radio. But that's it. We made Cortina complete.

Whether you choose the Cortina 2-door or 4-door sedans, the sporty 2-door GT or the new Cortina 4-door Estate Wagon, you'll find Cortina is fun to drive—beautifully styled—and built to last. It's tough to beat.

*Based on new car registrations: Jan. 1-Mar. 31, 1971/Jan. 1-Mar. 31, 1972.

A lot more little car.
A lot more little wagon.

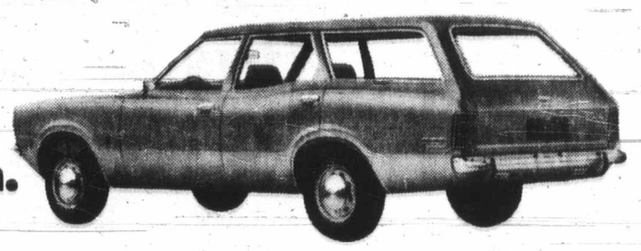

At Mercury and selected Ford dealers.

6187

Danis
Just N

OTTAWA (CP) — A
proposal to eliminate
fishing in the North
gradually over five y
just not good enough f
ada, a spokesman fo
ronment Minister Jack
said Wednesday.
Canada wants a to
immediate ban on su
ing, he said.

*Drugs Plan Risky?*

OTTAWA (CP) —
substitute plan appro
the British Columbia
ment was described
mature Wednesday
spokesman for the
maceutical Manufactu
sociation of Canada.
Don Harper, a publi
tions spokesman, said
sociation does not opp
principle of substitut
feels federal drug reg
should be changed befo
implemented.
He said current reg
require manufacture
prove the safety of dr
do not guarantee th
reaching the market a
dically effective.
Under a British Co
order-in-council passe
week, pharmacists
have the option of subs
cheaper drugs of satis
quality unless the pres
doctor stipulated otherw
Harper said the asso
would not endorse subs
unless specifically ap
by the prescribing ph
or unless the medica
tiveness of all drugs re
the market was assured
Also, he said, it has
be proved that substitu
tually results in lowe
scription prices.
A substitution progra
been in effect in Alberta
1962, he said, but the
ince's average pres
price, determined in an
al survey by the Ca
Pharmacists Associatio
the second highest in
in 1970.

Saigon Troops Gaining

SAIGON (UPI) —
Vietnamese marines
into Viet-Cong-held Qua
province in a major co
do raid killed at lea
North Vietnamese troo
"liberated" 5,000 civili
the first day of the stri
itary spokesmen said
day
In the first day of a
against industrial an
nomic targets in Nort
nam, the U.S. comma
American warplan
stroyed two power pla
the Red River delta a
tacked fuel storage
near the port citi
Haiphong and Dong Hoi
A 1,000-man force of
Vietnamese marines
by massive U.S. air a
power Wednesday s
the shores of Quang Tr
ince, held by the comm
since the first days of
day-old offensive. The
mandos took on North
namese troops in a st
clashes along the
stretch of Highway 1 b
Quang Tri and Hue.

Signed

nearly 15½ hours of discussions.

The prospective arms agreement, still under last-minute negotiation by U.S. and Soviet officials in Helsinki, would freeze land and submarine-based offensive missiles and limit each nation to two anti-ballistic missile sites.

P.S!
½ PRICE
SWEATER SALE
Special Group
Peter Scott, Dalkeith
Pullovers and Cardigans
THIS WEEK ONLY
1017 Government
PICCADILLY SHOPPE

urance Services
ncouver Island
sed All Day
, MAY 25
t for the Late
JONES

9
OWN
LD'S

time after time. And
standard.
de, Cortina's roomy
gh for 5 adults to travel
nfort. With a long list
ndard features: loop-
rpeting, electric rear
w defroster, heavy duty
, front and rear grab
es, armrests, cigarette
and fully reclining
bucket seats.
u want more there's
ional automatic trans-
n and a dealer installed
But that's it. We made
a complete.
ther you choose the
a 2-door or 4-door
s, the sporty 2-door GT
new Cortina 4-door
Wagon, you'll find
a is fun to drive—
fully styled—and built
It's tough to beat.
n new car registrations: Jan. 1-
971/Jan. 1-Mar. 31, 1972.


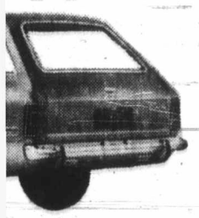

6187

*Mrs. Nixon's Moscow Complaint:*

# She Can't See People

By PETER J. SHAW

MOSCOW (UPI) — First lady Pat Nixon toured two of the Soviet Union's prized tourist attractions Wednesday, the 32-storey Moscow State University and GUM department store, but she complained, "I'm not getting to see the people."

Surrounded by a swarm of bodyguards and reporters, Mrs. Nixon voiced her complaint during a visit to the university, a tiered yellow stone building with 45,000 rooms that towers over Lenin Hills and the south bank of the Moscow River.

For that matter, Mrs. Nixon said, she wasn't even getting to see much of her husband, who has been meeting with Soviet leaders for three straight days.

"I haven't even seen that guy," she laughed when asked if she had seen much of the president since they arrived Monday. "He called me last night to say he'd be late for dinner, but that he'd had a snack."

At the university, her hosts told Mrs. Nixon she saw so few students because they were studying for final examinations.

Some of the few students she did meet on a tour of a geology lab, geography class and the student-faculty library, seemed pleased to see her. Others appeared annoyed.

She tapped a young woman reading a book on the shoulder. The girl gave the first lady a cursory glance and turned back to her reading. Mrs. Nixon's smile faltered and she quickly moved on.

"We did not expect her," a girl in one classroom said. "We were not told. We are studying environment."

On arriving, Mrs. Nixon went straight to the 27th floor to meet Vice-Rector Vladimir Tropin. His office commands the finest view of Moscow, but a haze covered the city. Tropin proudly told her the school "covers an area larger than Columbia University."

He pointed out several gold-domed cathedrals in the distance and Mrs. Nixon asked, "How many attend those cathedrals?"

The communist academician smiled and said, "not those present."

Mrs. Nixon spend most of her hour-long visit in the geology department where she looked at a diamond, emerald and moonstone choker and said, "my but they're beautiful."

Mrs. Nixon returned to her Kremlin residence for lunch and a few hours rest before driving across Red Square to GUM department store.

The store was cleared of ordinary shoppers, but Russians eight deep jammed the balcony of the glass ceilinged arcade of the Soviet Union's most famous department store.


HONDA
URGENTLY NEEDS
TRADES
"World of Pleasure"
PEARSON


# Danish Plan On Salmon Just Not Good Enough

OTTAWA (CP) — A Danish proposal to eliminate salmon fishing in the North Atlantic gradually over five years is just not good enough for Canada, a spokesman for Environment Minister Jack Davis said Wednesday.

Canada wants a total and immediate ban on such fishing, he said.

The controversial issue of protecting salmon stocks is expected to be a prime subject at the 10-day International Conference of North Atlantic Fisheries (ICNAF), which opens today in Washington.

Although Davis is not expected to attend, he plans to make a statement in the Commons this afternoon on the conference.

To reduce overfishing of salmon, Canada recently announced a ban on commercial salmon fishing in New Brunswick and the Port Aux Basques region of Newfoundland. The government has been trying for more than two years to stop salmon fishing in international waters of the North Atlantic, where Canadian-spawned salmon travel.

Davis has publicly blamed Danish overfishing for what the Canadian government sees as dangerously-low salmon stocks.

The Danish proposal for a gradual elimination came after pressure from the U.S., which adopted legislation banning fish imports from any country that does not practice conservation in the North Atlantic.

The U.S. and Denmark agreed on the plan, but before other fishing countries could be consulted privately on the issue it was leaked to the press.

## *Spring Pause*

**Winnipeg youngsters pause en route home from school to enjoy apple blossoms gracing city parks and streets.**

## *Drugs Plan Risky?*

OTTAWA (CP) — A drug-substitute plan approved by the British Columbia government was described as premature Wednesday by a spokesman for the Pharmaceutical Manufacturers Association of Canada.

Don Harper, a public relations spokesman, said the association does not oppose the principle of substitution but feels federal drug regulations should be changed before it is implemented.

He said current regulations require manufacturers to prove the safety of drugs but do not guarantee that all reaching the market are medically effective.

Under a British Columbia order-in-council passed last week, pharmacists would have the option of substituting cheaper drugs of satisfactory quality unless the prescribing doctor stipulated otherwise.

Harper said the association would not endorse substitution unless specifically approved by the prescribing physician or unless the medical effectiveness of all drugs reaching the market was assured.

Also, he said, it has yet to be proved that substitution actually results in lower prescription prices.

A substitution program has been in effect in Alberta since 1962, he said, but the province's average prescription price, determined in an annual survey by the Canadian Pharmacists Association, was the second highest in Canada in 1970.

## Saigon Troops Gaining

SAIGON (UPI) — South Vietnamese marines pushing into Viet-Cong-held Quang Tri province in a major commando raid killed at least 263 North Vietnamese troops and "liberated" 5,000 civilians on the first day of the strike, military spokesmen said Thursday.

In the first day of air raids against industrial and economic targets in North Vietnam, the U.S. command said American warplanes destroyed two power plants in the Red River delta and attacked fuel storage areas near the port cities of Haiphong and Dong Hoi.

A 1,000-man force of South Vietnamese marines backed by massive U.S. air and sea power Wednesday stormed the shores of Quang Tri province, held by the communists since the first days of the 56-day-old offensive. The commandos took on North Vietnamese troops in a string of clashes along the 35-mile stretch of Highway 1 between Quang Tri and Hue.


Imperial centre
ESSO CAR CLINIC
Here's what to do...
- Come in and get straight answers about your car's condition before winter driving stops your car cold.
- No guesswork, no obligation.
- More than 200 individual tests by specially trained experts.
- Latest electronic equipment.
- Written diagnosis and explanation on all findings.
- Knowing is better than not knowing.
- Make an appointment today.

$9.95
FREE CAR WASH
With Any Fill-up of Gasoline
Esso
592-2455 Hillside and Shelbourne



Shop tonight 'til 9!
SIMPSONS-SEARS

Charms and Bracelets

| | |
|---|---|
| a. Silver Charm Bracelet | 2.97 ea. |
| 10K Gold Charm Bracelet | 10.97 ea. |
| b. Silver Charm Bracelet | 9.97 ea. |
| 10K Gold Charm Bracelet | 39.97 ea. |
| c. Silver Nurse's Cap Charm | 2.97 ea. |
| 10K Gold Nurse's Cap | 9.97 ea. |
| d. Silver Key to Success | 2.97 ea. |
| 10K Gold Key to Success | 9.97 ea. |
| e. Silver Knowledge Charm | 2.97 ea. |
| 10K Gold Knowledge | 9.97 ea. |
| f. Silver Owl Charm | 2.97 ea. |
| 10K Gold Owl | 9.97 ea. |
| g. Silver Grad Girl Charm | 2.97 ea. |
| 10K Gold Grad Girl | 9.97 ea. |
| h. Silver Owl Charm | 2.97 ea. |
| 10K Gold Owl | 9.97 ea. |

20% to 36% Off
Grad Rings

| | |
|---|---|
| a. Ladies' Birthstone Ring | 15.97 ea. |
| b. Ladies' Birthstone Ring | 15.97 ea. |
| c. Ladies' Hematite Ring | 15.97 ea. |
| d. Ladies' Pearl and Ruby Ring | 15.97 ea. |
| e. Ladies' Opal Ring | 15.97 ea. |
| f. Ladies' Cameo Ring | 15.97 ea. |

Rings For Men

One Low Price 15.97 ea.
Reg. Price 19.98 to 25.00, now at one low price! All have 10k gold mounts.

| | |
|---|---|
| g. Onyx Ring | 15.97 |
| h. Birthday Ring | 15.97 |
| j. Hematite Ring | 15.97 |
| k. Signet Ring | 15.97 |

Simpsons-Sears: Jewellery (4)

Simpsons-Sears Hillside: 3190 Shelbourne Street
Lots of Free Parking . . . No Tickets, No Time Limit.
(5-21)



NOW IS THE TIME FOR
L.O.V.E.
GIGANTIC LOVE SEAT EVENT

Have you considered using two love seats in your room decor with occasional tables and complementary decorator chairs? The swing is to this way of living. Love seats seat more — more versatile to your decor and are styled in size to today's living.

Standard buyers have gone all out for this event and now have a complete selection for you to see and buy.

No waiting for delivery . . . immediate delivery.

Plan to buy the best and you will be thrilled with your choice in style — cover — color and particularly the excellent comfort that is built into each love seat. Choose from Sklar — Troister — Kroehler — House of Braemore — Traditional — Contemporary — Modern — Franch Provincial.

GROUP I
Love Seats—Modern — vinyl covers — large roll arm—ideal for den or office.
Special Price 229.00

GROUP II
Love Seats—Beautiful traditional and contemporary styles in exotic decorator colors and fabrics.
Special Price 269.00

GROUP III
Love Seats—High back — deep button tufted — full skirt — soft front edge.
Special Price 299.00

GROUP IV
Love Seats—Loose pillow back — full skirt — beautiful velvet covers.
Special Price 329.00

Many more to choose from in style — quality — Price — Color.

SAVE
ON LARGE SIZE
BROADLOOM RUGS
Reduced to Clear. Roll ends from our warehouse stock.
All first quality. Big choice of colors, yarns and textures.

| | | | |
|---|---|---|---|
| Nylon plush, pink, 9' x 12' | ONLY 69.00 | Nylon carved, avocado, 8'1" x 12' | ONLY 62.69 |
| Nylon loop, gold tweed, 9' x 12' | ONLY 79.00 | Nylon 2 level loop, gold, 8'10" x 12 | ONLY 52.50 |
| Kodel tip shear, avocado, 8'2" x 12' | ONLY 80.00 | Nylon loop, green tweed, 9' x 12' | ONLY 79.99 |
| Nylon loop, blue/green, 8'5" x 12' | ONLY 79.00 | Nylon tip shear, avocado, 8'10" x 12' | ONLY 84.88 |
| Nylon shag, gold, 8' x 12' | ONLY 99.00 | Kodel tip shear, gold, 8'11" x 12' | ONLY 99.00 |
| Nylon loop, rust, 8' x 12' | ONLY 48.98 | Nylon loop, blue/green, 12' x 15' | ONLY 128.50 |
| Nylon tip shear, gold tweed, 9' x 15' | ONLY 85.75 | Nylon shag, red, 11'5" x 12' | ONLY 150.00 |
| Nylon shag, gold, 9' x 12' | ONLY 143.76 | Nylon shag, off white, 11'5" x 12' | ONLY 139.00 |
| Nylon carved, deep blue, 9' x 12' | ONLY 84.00 | Nylon shag, gold, 11' x 12' | ONLY 135.00 |

Many Many More by the Dozens
Also a Big Choice of Small Sizes Mostly Half Price or Less

CUSTOM-MADE
SLIPCOVER EVENT

A wonderful opportunity to select a favorite fabric for new slipcovers for your furniture. Lovely and practical prints and plains to make your house a home. See what exciting sale prices we are offering on this great group of fabrics and let us show you how our expert seamstresses can transform your furniture into beauteous, like-new pieces.

Save up to 50% on regular fabric prices.

Fine selection of patterns and colors.

SAVE UP TO 50%

Example of price to cover 2 pce. chesterfield and chair, average style and size. Using pre-shrunk, vat-dyed cotton print at regular price of 4.95 per yard 128.55
YOU SAVE $44.00
Orders handled in sequence as received.

737 YATES STREET 382-5111 STANDARD FURNITURE

# The Daily Colonist.

*"An Independent Newspaper . . . The Organ of No Clique or Party"*

1858 — Published every morning except Monday by The Colonist Publishers Limited at 2631 Douglas Street, Victoria, B.C. Second class mail registration number 0516. All undelivered copies or any notices respecting changes of address are to be sent to the above address. Member Audit Bureau of Circulation. — 1972

RICHARD BOWER — Publisher and Editor-in-Chief




## Hopes High at Summit

THERE IS AN ARRESTING INCONGRUITY in the United States' and Soviet Union's positions in Moscow and Helsinki compared with their frankly inimical attitudes on Vietnam.

At the Moscow meetings between President Richard Nixon and Leonid I. Brezhnev, as Communist party chief the real power in his land, there is some evidence of warmth, even of trust. And there are definite signs of harmony and goodwill at Helsinki, where the representatives of the two nations are completing the draft of a strategic arms limitation treaty scheduled to be signed tomorrow.

Events have moved with impressive rapidity since Mr. Nixon and his lady were greeted in Moscow Monday with stiff-necked protocol. Agreement has been reached for unprecedented joint space experiment and scientific co-operation, and there are prospects of some sort of commerical pact, details of which have not been spelled out at the time of writing.

But in Paris neither the mainly Russian-armed North Vietnamese nor the Americans and their South Vietnamese allies are prepared to talk of a truce in Indo-China. The killing and the destruction, the terror and the pain go on.

It must seem to many people that if the Russians and Americans can sign the sort of treaty expected in the strategic arms area, they ought to be able to produce a formula to halt the Vietnam war — if only because of the continuing risk of confrontation it entails. Surely they could find the means of inducing their respective areas of influence in Hanoi and Saigon to accept reasonable terms of settlement which Moscow and Washington could jointly guarantee. Is that too much to expect from enlightened leaders with this dark picture of misery confronting them and the world?

They are talking in Helsinki and Moscow of mutually acceptable restrictions on nuclear weapons: 200 defensive missiles, the freezing of land-based offensive missile strength, and the limiting of missile-carrying submarines to 41 for the United States and 42 for the Soviet Union. True, each has the power to annihilate the other still. But a treaty will allow a halt in the senseless race for superiority and the vast expenditure involved. In effect, then, the net result will be nothing more than the saving of some billions of dollars and a matching amount of roubles — an important consideration, perhaps, but still not as important as stopping a war to which both these great powers have contributed largely to prolong.

The rest of the world will be gratified at the progress of the Russo-American summit conference. But it would be vastly more relieved and impressed by their sincerity if Mr. Nixon and Mr. Brezhnev would collaborate to check the Vietnam disaster which, after all, would be in their own best interests. Only then could high hopes really be justified.

". . . er, Leonid, there's this big bully in Hanoi — I was wondering if maybe you could have a little talk with him . . ."

## The Nuclear Protesters

IF NOTHING ELSE, the Greenpeace protesters focussed wide attention on the threat of nuclear testing when they sailed into the jaws of the Amchitka monster, or made motions of doing so. They're doing the same thing again in the planned explosion of another of the deadly devices, this one not the making of the United States but of France, and not in the north but in the south Pacific.

The suggestion that they are exposing themselves to grave dangers is, of course, the attention-getter. The fact that it is highly unlikely they would be allowed to get close enough to be blasted out of the sea or showered with radiation is beside the point. So is the fact that much of the support given them is based only on shallow emotion. There is no doubt that there is a solid base of concern for what continued nuclear testing could do to mankind.

From this foundation a high-rise of condemnation must build. But, unfortunately, the Greenpeacers themselves could affect a slow-down. They have made their mark and now seem to be going overboard which could lose for them some of the real support they enjoy — at least financially.

Their Amchitka effort was not done on a shoestring. The first Greenpeace, a 72-foot halibut boat with its 12 protesters who didn't get anywhere near the test site for various reasons, was at sea and tied up at Sandpoint for more than six weeks. And Greenpeace Too, a 154-foot former minesweeper with 25 aboard, had a 14-day excursion which fell short of destination.

Cost of the two trips was said at the time to be in the neighborhood of $50,000 which, apparently, was raised by public subscription. And, presumably, similar donations are financing Greenpeace III.

This is a 35-foot ketch with five aboard, chartered in New Zealand for a vigil off Mururva Atoll, southeast of Tahiti, where the French test is planned. There could be feelings of misgiving among some subscribers in view of a $960 fine that was paid on behalf of the skipper of the ketch in Auckland on his conviction of a charge of smuggling $7,200 in watches from Fiji into New Zealand.

But even greater cause for pause might be the latest announced Greenpeace plans. In an interview in The Province, chairman Ben Metcalfe of the Greenpeace Foundation, said on his return to Vancouver (by way of Mexico) from New Zealand, that he is off to Paris. That is where the protest must be made, he is quoted as saying. Some members of the organization already had left, and he would follow for "a taking-of-sanctuary in Notre Dame Cathedral" to make the people of France more conscious of the bad thing their government is doing.

And after that it is Sweden for demonstrations at the coming Stockholm conference on the human environment long planned by the United Nations which is quite aware of the nuclear threat and is attempting to do something about it.

The Greenpeace Foundation seems to be overstepping the mark it has made. It is beginning to appear as though it has got the "junketing bug" and is making the best of a good thing.

*Izvestia's 'Amazing Stories' Column*

## Russian Injustices Publicized

By DEV MURARKA from Moscow

IZVESTIA, the leading evening newspaper in the Soviet Union, has a column called "Amazing Stories." It appears once a week and is avidly read.

The column is mostly devoted to exposing injustices, and provides an interesting kaleidoscope of Soviet life.

Sometimes months go by before readers are told the consequence of the publication of a story of human wickedness or folly.

* * *

Usually the stories appear signed by a Mr. Panteleimon Koryagin. He is a sort of Ombudsman, but presumably the stories are investigated by Izvestia before publication and care is taken to ensure their factual accuracy.

The column has concentrated recently upon lapses of bureaucracy which have caused discomfort to ordinary citizens. One dealt with the case of a man who was, after a long wait, allocated an apartment. He took the appropriate documents and happily went to take possession of the flat.

When he arrived he found the flat inhabited. A policeman opened the door and asked what the man wanted. "It's my flat," said the man, and asked the policeman whether he had any legal documents to show that the flat had been allocated to him. The policeman replied that he did not, but that did not matter; he needed the flat and so had taken it over. If the man had any complaints he should go to the authorities.

* * *

The citizen went to the local party committee. They sent him to police headquarters where he was told the usurping policeman had been sent out of the town on an assignment and nothing could be done till he returned. In any case, they said, the policeman could not be expected to vacate the flat until he was allocated one of his own.

The citizen went from one "authority" to another for five months before he was at last given possession of the flat.

In another "story" a police inspector stopped a truck driver and took away his driving licence, accusing him of speeding. The inspector said he was short of a typist and if the driver's wife would agree to do some typing for him, his licence could be returned without endorsement.

The driver's wife agreed to do some typing, but the policeman brought so much material she rebelled.

Once again the driver was stopped on the road and his licence taken away. Why this time?

"Ask your wife," said the police officer, "she knows about it."

Izvestia readers await the outcome.

From the Ukraine comes the tale of a man who wanted to buy a car. He saw an advertisement in the local paper that a certain co-operative society was selling cars provided part of the price was paid in kind, in this case one ton of sugar.

* * *

The man (how is not revealed) collected the sugar, took it to the co-operative and paid the rest of the price in hard cash. He was told to wait till the cars arrived; they would let him know.

He waited a long time, but at length, having had no message, he went to the co-operative and wanted to know when the car would be delivered.

The answer he got was that the cars had arrived, but since the man had not pestered them about delivery, they had sold his to another man who was pestering them about delivery.

The indignant man demanded his money back, but the co-op would have none of it. The money plus the sugar would be credited him, but to ask for it back would upset their accountancy. If he wanted, they could sell him something else — say timber, or slates for the roof?

* * *

The man said all he wanted was a car. Well, said the co-op, they could sell him a Zhiguli car, but this would be more expensive . . . The man said he hadn't enough to buy that kind of car, and the co-op said that was a pity and it was sorry for him, because the type of car he wanted and could afford was not likely to come the co-op's way again. Next year he could have his money back . . .

In another town the local authorities decided to build a tower. But when the tower was half finished they changed their minds and decided to build a swimming pool. So the material so far used in building the tower was used to start making the swimming pool.

But then they discovered that something was wrong with the siting of the pool and building stopped. Instead they would build a canteen which could be also turned into a restaurant in the evenings and which would have a boiler room to supply hot water to the local people.

But now it was discovered that all the allotted funds had been spent.

The townspeople, after eight years of anticipation are left with a hole in the ground, the ruins of a dismantled tower, and a half-finished canteen.

Nobody knows if and when Mr. Koryagin will be able to write a happy ending to that one either.

OFNS—Copyright

## Oops, Sorry

From The Gazette, Montreal

THE ultimate technological horror, the automated battlefield, is reported being set up by the United States in Vietnam to replace its departing troops. Sophisticated sensing devices in combat areas feed information via pilotless planes to computers in Thailand. Among the newer sensors are a "people sniffer" which can detect at a distance the presence of ammonia in perspiration, and a device to pick up minute changes in the earth's magnetic field caused by a man carrying a rifle or a shovel. How do we know the man with a shovel is an enemy? We are sure the computers carefully weigh the probabilities, is there a 70 per cent chance he is a Communist? Blow him up. Were we mistaken? Sorry about that.

*Ottawa Offbeat*

## A Successor for Trudeau

By RICHARD JACKSON, Colonist Ottawa Bureau

IT may sound odd, but the Liberals already are in the market for a future leader.

And that's not really so strange.

Because the Liberals are a tidy, well-organized party, and always have the line of succession to the leadership if not blue-printed, then at least sketched in a preliminary way.

But there's another dimension to it.

Listen carefully and you may hear whispers, even among the Liberals — brave, bold assertions by the hopeful Conservatives — that perhaps Prime Minister Trudeau could have had the course, and that even if he goes one more term as party leader, that'll be it.

So who's in line?

* * *

Three members of his cabinet.

Energy Minister Donald Macdonald of Toronto and reputedly Trudeau's choice as successor.

Finance Minister John Turner of Ottawa, probably the favorite of the Ontario and Quebec MPs and backroom boys.

Donald Jamieson, of Newfoundland, unquestioned choice of the Atlantic provinces, well regarded in the West and not without support in Central Canada.

Macdonald and Turner are working at it.

Both very obviously. Always thrusting front and centre.

Almost sinfully handsome John Turner exuding charm and great good cheer.

Vigorously driving Donald Macdonald hyper-vigorous and greedy for work, work and more work.

But Donald Jamieson, so efficient, with his vastly sprawling department so well-organized and under close personal control that he makes it all look effortless.

So, being relaxed — or at least giving the convincing appearance of being very much at ease — he seems to have time to be himself.

No posturing. No mad rushing around. No breathless overstrive.

* * *

Just being Don Jamieson, approachable, amiable, ready to oblige with answer, information and help for any MP regardless of party.

And that, given his super-efficiency, is his strength.

Listen to him in the Commons when he's answering questions from the Opposition and the Liberal backbenches too.

Courteous, quick, concise with nearly always satisfactory answers. If he doesn't know, he'll find out and either see or drop the inquiring MP a note.

Like not long ago when an MP asked a question that previously had been answered. Some cabinet ministers might have cut down the MP with a sharp word. But not Don Jamieson. He knew why the MP didn't know — having been absent because of family illness — and was quietly sympathetic.

To a question he couldn't answer briefly, Don Jamieson responded he would report fully at a Commons committee and have all his officials on hand with the information.

For five other questioners he had answers full and good enough he was thanked.

That's seven hits in seven times at bat. Not a bad average for one Commons' Question Period.

So the Liberals like him. The Conservatives, New Democrats and Social Credit respect him. And if he has detractors they have yet to speak up.

* * *

But being one of three in line of prime ministerial succession, what's he think about it and is he powered by ambition to make it to the top?

Last time he spoke of it was to the Atlantic Advocate magazine when he said he'd "wait and see what happens," and meanwhile be content to use the transport department to help gear up first Maritime, then the whole Canadian economy. Figures he can do more in Transport than in any other federal agency except perhaps Regional Economic Expansion.

* * *

That's what he says. But look what he's doing. Not just in his Commons and Transport job. But personally.

Since Easter he's been on a 1,200 calorie diet, and on two crisps of bacon and two slices of dry toast, fruit for lunch, three to four ounces of meat with two vegs for dinner, is off 30 pounds and undereating to shed another 20.

Why? Not health reasons because his doctor tells him he was and is in first-class physical shape.

Perhaps because a trimmed down, slimmed-almost-to-the-dapper Don Jamieson, packing far less weight could be a stronger, more appealing candidate up against John Turner in the leadership futurity.

## Today In History

By THE CANADIAN PRESS

Canadians went into action 21 years ago today — in 1951 — for the first time as a brigade in Korea. The 25th Infantry Brigade, under Brig. John M. Rockingham, was boosted to full strength by the Princess Patricia's Canadian Light Infantry. Previously the Patricia's fought as part of the 28th Commonwealth Brigade.

1959 — A United Nations survey showed that economies of Communist nations were growing faster than those of the Western world.

1832 — The first shipment of Nova Scotia coal reached Toronto.

1879 — Canadian-born publisher Lord Beaverbrook was born.

## Black (Meat) Market Exposed in Europe

By SUE MASTERMAN and PETER DEELEY of The London Observer

A MULTI-MILLION-dollar trade in illegal fresh meat imports into Europe from Africa and the Far East has been unearthed by official veterinary services.

The cargoes — beef from East Africa and pork from China — are banned throughout Europe, including Britain, because of the danger of spreading human or animal diseases. But as the demand for high quality fresh meat outstrips supply, export-import syndicates are able to find ready markets where no questions are asked.

After extensive investigations throughout Western Europe, the Observer has found that, by falsifying documents and using loopholes provided by the operation of the "free ports," meat bought for a few cents a pound at the source can be passed off on the European markets as high-quality beef and pork and sold at top prices.

Through Interpol, the international police co-ordinating agency, police in five European countries are now investigating two cases of this black market trade — one in which Ethiopian beef was passed off as French and another in which Chinese pork was represented as Danish.

* * *

The police investigators have taken possession of documents that have been proved to be forgeries and, in Austria, the authorities have questioned a meat importer who it is alleged was responsible for preparing duplicate documents for a recent consignment of 60 tons of Ethiopian beef.

This meat, like other shipments, came from a slaughterhouse 200 miles from Addis Ababa that has not been officially approved for slaughter of products for human consumption since 1969. Veterinary officials have no way of knowing if it still meets world hygiene standards.

Yet one importer in Holland claimed that the meat from it was "first class." He maintained that the conditions in which it was kept minimized the danger of infection.

In Britain, where there have been a number of attempts in recent years to import illegal meat on false certificates, veterinary and port health officials are particularly concerned that a shipment might slip through and lead to another hoof-and-mouth disease epidemic such as that in 1968, when nearly half a million animals were slaughtered in Great Britain at a cost of $66 million.

* * *

Ministry of agriculture officials have been alerted to watch for any attempts to get the meat into Britain.

International shippers and wholesale meat importers have long known of the existence of this black market, but evidence strong enough to justify official action came to light only in January — through the alertness of a Swiss veterinary official and the mistakes of the exporters known to be behind the trade.

European countries will not accept meat from East Africa — Ethiopia, Tanzania, Kenya — or from Asia except when it has already been cooked, which kills the viruses, for sausages, canned meat or meat pies. European vaccines are not effective against the viruses found in beef cattle in East Africa.

## A Bedtime Story for Little Richard

By WAYNE HOWELL

ONCE upon a time, way back in the days of Roosevelt, a war broke out in a far-off corner of the world. Roosevelt sent a dashing flying officer named Captain Chennault and a gritty old general named Stilwell to help his Chinese allies repel the Japanese invaders.

**"I don't like stories about Democrats!"**

Be quiet Richard and listen to the story. When he got to China, Captain Chennault declared he could defeat the enemy with air power if only Roosevelt would give him the airplanes and bombs he needed. He got them and used them — but the Japanese kept coming. More airplanes and more bombs later, the Japanese were still coming.

**"This is a lousy story!"**

You must be patient Richard. The story gets more interesting as it goes along. Meanwhile back at Chungking, the wartime capital, General Stilwell was having his problems with the Chinese leader, Chiang Kai-shek, who wouldn't send his American equipped army into battle against the Japanese who were overrunning his country. Why should he risk his well-armed troops that would be so handy after the war, reasoned Chiang, when he could let Brigadier General Chennault win the war for him — with air power.

**"This all sounds so familiar . . . have you told me this tale before?"**

I don't think so Richard. Now lets get back to the story. No matter how many times Major General Chennault's "Flying Tigers" bombed the Chinese cities controlled by the enemy, the Japanese kept coming until they controlled one-half of China and were attacking the very airfields that the Flying Tigers were using. It was about this time that General Stilwell remarked "Air power over nothing, is in my opinion, worth nothing."

**"What did he mean by that?"**

He meant that if you didn't control the ground underneath your airplanes, it didn't matter how many airplanes you had.

**"Danang it anyway! Why couldn't they control the ground?"**

Because there were no American troops, just a few advisers. The Chinese troops didn't care much for fighting because they lived under a petty despot, their officers were corrupt, and they were all unwilling conscripts. The Chinese officers didn't care to fight because they were hoarding supplies so they could be politically powerful after the Americans had won the war for them — by air power of course.

**"This is no bedtime story! I'm apt to have nightmares after a tale like this . . . tell me another story so I can get to sleep."**

Once upon a time there was a dashing French infantry officer who set up a camp at a faraway place called Dienbienphu . . .

Copyright, Toronto Star Syndicate

*Contrast*

## Money Regard As Mu

By DENIS

Japan is the C will Britain ever be

Not long ago, I was ing in Tokyo with a J economist who specia long-range forecasti year and the Nixon " had passed since I h seen him and I was in to find whether his o about Japan's futu changed.

It had been his view earlier, that by 1985 would have pushed ahead of the Soviet U gross national produ would be chasing the States for world e leadership by the end century.

Whether it went into ropean Common Mar stayed out, he said, would become a "piece."

Basically his views changed. Japan's would probably be slower. Ten per cent forth would be consid high rate of growth would drop back as th advanced.

Even so, by 1985 would have passed the Union in gross nationa uct and only the States, still very powe lagging, would be ahea Britain would remain seum piece.

This is the sort of sion that stays in the and in my first few da

## Trade

Trade is the headlin in Japan. In the cours textile negotiations w United States, the Asa carried 36 front-page about the talks in 2 And Asahi is of co mass circulation new with the world's large ership.

The British public, serious sections of it, i terested in such sord merce. That sort of tucked away discreetly finance pages.

There is general int London in the rail str cause it affects all ers, in the shooting of Wallace, because th firms special notions American society, a troubles in Ireland, this is either a religi or a tribal war, ar close to home.

But, in general, the papers look at the wor detachment and the p are heavy on sin and se

No one looks to a ve perous future, or discu gross national product.

## Signi

Conservative write that there is more c between Moscow and ington these days tha is between London ar cow on matters of m ternational significance

They don't complain it, since they recogni the Soviet Union and th ed States are the powers, but they do no another sign of change.

The British army h of itself. Its small, force has never been trained or equipped, it officers say. There ar virtues in an army ra voluntary enlistment, cially now that rates are comparable with t fered in the civil serv industry.

But despite small el maintain some sort o interest and global with engineer deta working in many developed countries, th is conscious that its are restricted.

Confidence in the h continuation of the fiv defence arrangement

"We want him to

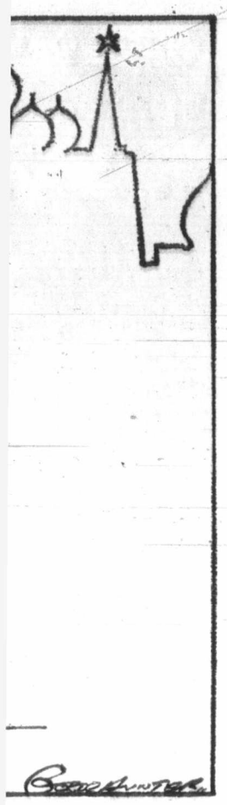

ndering if
. ."

eau

1,200 calorie diet, and on two crisps of bacon and two slices of dry toast, fruit for lunch, three to four ounces of meat with two vegs for dinner, is off 30 pounds and undereating to shed another 20.

Why? Not health reasons because his doctor tells him he was and is in first-class physical shape.

Perhaps because a trimmed down, slimmed-almost-to-the-dapper Don Jamieson, packing far less weight could be a stronger, more appealing candidate up against John Turner in the leadership futurity.

at) Market
in Europe

and PETER DEELEY
ion Observer

rade in illegal fresh meat im- Africa and the Far East has inary services.
East Africa and pork from China pe, including Britain, because of or animal diseases. But as the neat outstrips supply, export-im- ready markets where no ques-

ns throughout Western Europe, falsifying documents and using ation of the "free ports," meat at the source can be passed off high-quality beef and pork and

ernational police co-ordinating countries are now investigating trade one in which Ethiopian ch and another in which Chi- Danish

* * *

ave taken possession of docu- to be forgeries and, in Austria, d a meat importer who it is eparing duplicate documents for of Ethiopian beef.
ments, came from a slaughter- aba that has not been officially oducts for human consumption have no way of knowing if it still

d claimed that the meat from it d that the conditions in which it of infection.
e been a number of attempts in neat on false certificates, veteri- re particularly concerned that a and lead to another hoof-and- s that in 1968, when nearly half red in Great Britain at a cost of

* *

cials have been alerted to watch it into Britain.
wholesale meat importers have this black market, but evidence al action came to light only in ss of a Swiss veterinary official rs known to be behind the trade.
t accept meat from East Africa or from Asia except when it ich kills the viruses, for sau- ies. European vaccines are not found in beef cattle in East

d

were corrupt, and they were all unwilling conscripts. The Chinese officers didn't care to fight because they were hoarding supplies so they could be politically powerful after the Americans had won the war for them — by air power of course.

"This is no bedtime story! I'm apt to have nightmares after a tale like this . . . tell me another story so I can get to sleep."

Once upon a time there was a dashing French infantry officer who set up a camp at a faraway place called Dienbienphu . . .

Copyright, Toronto Star Syndicate

*Contrast in Attitudes*

# Money-Mad Japan Regards Britain As Museum Piece

By DENIS WARNER, from London

**Japan is the Great Britain of the Far East. But will Britain ever become the Japan of Europe?**

Not long ago, I was lunching in Tokyo with a Japanese economist who specializes in long-range forecasting. A year and the Nixon "shocks" had passed since I had last seen him and I was interested to find whether his optimism about Japan's future had changed.

It had been his view, a year earlier, that by 1985 Japan would have pushed its way ahead of the Soviet Union in gross national product and would be chasing the United States for world economic leadership by the end of the century.

Whether it went into the European Common Market, or stayed out, he said, Britain would become a "museum piece."

Basically his views had not changed. Japan's advance would probably be a bit slower. Ten per cent henceforth would be considered a high rate of growth and this would drop back as the years advanced.

Even so, by 1985 Japan would have passed the Soviet Union in gross national product and only the United States, still very powerful but lagging, would be ahead.

Britain would remain a museum piece.

This is the sort of expression that stays in the mind, and in my first few days here, rediscovering London in the chilly but superb spring, I was reminded of it over and over again.

Spring in the northern hemisphere is a sort of movable feast. The cherry blossom was at its peak when I was in Tokyo. It was at its peak when I arrived in Washington a month later, and nearly a month after that was at its peak here, too.

Blossom aside, however, the atmosphere in the three capitals could scarcely be in sharper contrast. Tokyo was still running like a hare in breathless pursuit of more and more trade.

Washington had the weight of the world, and Vietnam, on its hunched and troubled shoulders.

But London, with the tulips so big and so bright in the parks and the tourists so thick down the Mall and crowding the fence at Buckingham Palace, doing the Tower and St. Paul's, and just looking at the history around them, did look for all the world like one big museum.

Pollution hangs over Tokyo in ugly grey clouds. Londoners say proudly that the pea soup fog that used to envelop the city in seemingly equal proportions of moisture and soot is a thing of the past. Smokeless fuel has changed the Londoner's climate — and their health.

## Trade Sordid Topic

Trade is the headline news in Japan. In the course of the textile negotiations with the United States, the Asahi once carried 36 front-page articles about the talks in 26 days. And Asahi is of course, a mass circulation newspaper, with the world's largest readership.

The British public, even the serious sections of it, is not interested in such sordid commerce. That sort of thing is tucked away discreetly in the finance pages.

There is general interest in London in the rail strike, because it affects all commuters, in the shooting of George Wallace, because that confirms special notions about American society, and the troubles in Ireland, because this is either a religious war or a tribal war, and very close to home.

But, in general, the serious papers look at the world with detachment and the populars are heavy on sin and sex.

No one looks to a very prosperous future, or discusses the gross national product.

One fortunate acquaintance who paid £6,000 for a modest suburban house a couple of years ago sold it for £16,000 and has retired to Spain, where the cost of living is still low.

Food prices have gone up 17 per cent since the Conservatives came into office, and Labor supporters blame the government. They say it is deliberately inflating prices so that the shock of entry into the commonmarket, with its high prices, will be cushioned next year.

There is absolutely no sense of feeling that Prime Minister Heath or anyone else in Britain, now pulls the levers of international power.

Washington informed, but did not consult, the British government when President Nixon decided to blockade the North Vietnamese ports, though Britain is still co-chairman of the Geneva Agreement, and might have been assumed to have a recordable opinion.

## Significant Change

Conservative writers say that there is more dialogue between Moscow and Washington these days than there is between London and Moscow on matters of major international significance.

They don't complain about it, since they recognize that the Soviet Union and the United States are the superpowers, but they do note it as another sign of change.

The British army is proud of itself. Its small, compact force has never been better trained or equipped, its senior officers say. There are many virtues in an army raised by voluntary enlistment, especially now that rates of pay are comparable with those offered in the civil service and industry.

But despite small efforts to maintain some sort of global interest and global outlook, with engineer detachments working in many underdeveloped countries, the army is conscious that its horizons are restricted.

Confidence in the indefinite continuation of the five-power defence arrangement in Singapore and Malaysia is slight, and there is a lingering regret that the cheerful,and useful, old school-tie relationship with Commonwealth officers may not last, either.

A whole new generation of potential military leaders is growing up in countries like India, and with these the British officer class has had little contact. By continuing to attract foreign officers to the staff colleges, it will be possible to retain some marginal influence and contact, but that is all.

Inflation, employment, crippling strikes, and, of course, the inevitable failure under these circumstances to maintain a high rate of productivity, are combining to keep Britain down, and there is nothing like the national consensus, the national will to succeed at whatever cost that is so characteristic of Japan, to force it out of the rut.

Japan looks to the future with eager optimism. Britain basks in the glories of the past. But offered the choice of living in an industrial plant or a museum, I know which I would choose.

"We want him to have all the things we never had."

PAGE 5

*Quotable Quotes!*

**When you can't walk the streets of Washington in the daytime, or cross the street to get your cheque cashed without fear of something happening to you, it is a sad commentary.—Governor George Wallace.**

* * *

**If I lose, I won't be upset, because I'll know it was a fluke.—U.S. chess champion Bobby Fischer on his coming match with Russia's Boris Spassky.**

OPINION

# Moscow Summit Is Tricky Affair

By JOSEPH KRAFT, from Moscow

Returning to Russia, I am struck once again by the extent to which emulation of the United States is a driving force in Soviet life.

Keeping up with the Americans defines the exact Russian stake in the summit meeting between President Nixon and Secretary-General Leonid Brezhnev.

Nixon is trying to turn this status-seeking to the advantage of his policy in Vietnam. And that introduces a tricky note into what otherwise would have been a cut-and-dried affair.

* * *

Signs of Russian eagerness to be accepted by the United States are everywhere.

At the Moscow airport, a day before Nixon arrived, a minor Russian official used, in English, the term "no sweat." He then proudly explained that he had picked up the phrase from American tourists and found it very useful.

Another Russian, later the same day, asked if the Moscow traffic wasn't beginning to rival the rush-hour jams in New York. "You know," he said, speaking of the new car being produced in Russia by Fiat, "We produce a thousand Jighulis a day now."

* * *

An official brochure on the Soviet economy prepared for foreign journalists states at one point that "the Soviet Union is outstripping by more than double the growth rate of agriculture in the United States."

At another point, in obvious contrast with the United States, it says: "It is commonly known that medicare in the U.S.S.R. if free of charge."

* * *

Originally, the Moscow summit shaped up as pure balm for these pretensions.

The strategic arms limitation agreement which has been brought to the verge of completion puts the United States and the Soviet Union on a footing of parity in nuclear weapons.

It sets them apart from all other countries as the truly important world powers.

In the same way, a space agreement centres on Russia and the United States as the only two countries with significant capacity to explore the moon and beyond.

Similarly, any trade agreement that is reached will have at its core reciprocal arrangements that would put the Russians in position to trade on equal terms with the capitalist goliath.

Finally, underlying all these agreements is a set of connected treaties involving Berlin and Germany. What these treaties do is recognize the European territorial arrangements that have grown up as a result of the victory by Russia and the United States in The Second World War.

* * *

With so much to gain, the Russians were not going to be easily put off from the summit. They tried to look the other way when Nixon first began chivvying them in early April about their role in the North Vietnamese spring offensive.

Even after the U.S. mined North Vietnamese harbors and bombed their cities and rail lines, it looked as though Brezhnev would successfully duck the challenge.

Last Friday, he won a sweeping vote of confidence for his policy at a plenum of the party's central committee here in Moscow.

* * *

In fact, however, there were two signs of trouble under the leadership blanket.

At the central committee meeting, Boris Ponomarev, the party ideologist, was made a candidate-member of the Politburo — a sign the party ideologues had to be conciliated.

Peter Shelest, an advocate of a tough military stance, was moved from his post as party boss of the Ukraine to be a deputy prime minister — a sign of resistance to the Brezhnev policy from the old alliance of heavy industry and the military.

As the summit proceeds, Nixon has not relaxed the pressure. In return for giving Moscow the status it seeks, he wants a genuine Soviet effort to promote a settlement in Vietnam.

The trouble Brezhnev has already encountered suggests some tricky going. But if Nixon can pull it off, he will rank as a true diplomatic master.

22" ADMIRAL COLOR — $499
ATLAS STEREO AND TV
763 FORT 385-2712

WHAT EVIL LURKS IN THE MOUTHS OF MEN, WOMEN AND CHILDREN?
YOUR DENTIST KNOWS.
ATTACK PLAQUE!
Use dental floss and your toothbrush every day.
A Public Service Message from THE DENTISTS OF B.C.

# *Technology Defeated By Courage*

By CHRISTOPHER LASCH
Professor of history at the University of Rochester, and author of The New Radicalism in America.

Throughout the Vietnam War, American leaders have been hypnotized by the belief that technological superiority would eventually overwhelm the resistance of a brave and dedicated people.

In this respect the war is a logical extension of the "American way of life." The United States is technologically the most advanced country in the world and also the most completely committed to the delusion that all problems can be solved through technology.

Americans believe that for every "headache" there is a pill that brings instant relief. In Indochina the U.S. now has a "headache" of monumental proportions. For years American presidents have tried to cure it by administering murderous doses of American know-how, in the form of air power.

Since the North Vietnamese and their allies in the South stubbornly continue to fight, Americans assume that there must be a technical reason for their persistence. They are receiving too much hardware from the Russians. Cut off the Soviet supplies, and all will be well.

* * *

If only it were possible to cut off the enemy's supply of courage, and divert it to Saigon! Unfortunately there are limits to what American know-how can accomplish. Every day the way is making those limits increasingly clear.

Why is the U.S. losing in Vietnam? The reasons for failure are not technical or military but political. Vietnam has exposed the crucial flaw in the policy of "containing" communism by military means.

That policy, followed ever since 1947, assumes that communism spreads through external aggression and that its expansion, therefore, can be checked through military and economic support of reliable anti-communists.

All too often, however, the only reliable anti-communists have proved to be reactionary politicians and generals unable to command popular support. Vietnam offers a particularly clear example of this difficulty. For years the governments in Saigon have been corrupt and repressive and therefore unpopular.

* * *

Containment was to be a policy of limited wars, and U.S. clients were to do most of the fighting. Lacking popular support, however, the successive regimes in Saigon have been unable to resist the communists without American support in ever-increasing amounts.

President Johnson, grudgingly recognizing this fact, committed huge numbers of American troops to a protracted and inconclusive ground war. This policy, however, provoked a political crisis at home and forced him out of the presidency.

In the name of "Vietnamization," President Nixon then returned to the original strategy underlying containment. A stepped-up program of bombing was intended to enable Saigon to assume responsibility for the ground war, while troop withdrawals would neutralize the war as a domestic political issue.

* * *

It is now clear that Nixon's policy has failed on both fronts. Only a renewed commitment of American troops would have even the remotest chance of staving off defeat; but this is politically intolerable.

Lacking any real policy, Nixon thrashes vainly about, resorting to menacing gestures that jeopardize his shaky accords with Moscow and Peking and threaten to undermine his image as a world peacemaker.

Nixon is nearing the end of his options and for that very reason is more dangerous than ever before in his dangerous career. His next step may be to order the use of tactical nuclear weapons.

Escalation has become senseless and even suicidal, but Nixon is not up to the alternative, which is to admit defeat.

Americans would be well advised to turn to leaders who do not share this particular scruple. President Nixon's ego has become a luxury Americans can no longer afford.

FIELDS
The Canadian Family Store
DOLLAR DAYS

1420 Douglas St. - Colwood Plaza - Esquimalt - Shelbourne St.

LADIES' ARNEL PANTIES. Brief style, elastic legs. Sizes S.M.L. Also one size stretch. White and pastels. Regular 59c. 3 for $1
LADIES' "ONE SIZE" PANTY HOSE. First quality, beige, taupe and spice shades. Limit 6 per customer. Regular 59c. 3 for $1
LADIES' PERMANENT PRESS BLOUSES. Tailored polyester/cotton, short roll sleeves. Solids and prints. Sizes 12 to 20. Regular 1.49. $1
GIRLS' COTTON T-SHIRTS. Zip neck, short sleeves, assorted stripes. Sizes 7 to 14. Regular $1. 2 for $1
JR. GIRLS' TANK TOP Sleeveless nylon in assorted stripes. Sizes 4 to 6x. Regular 1.79. $1
GIRLS' COTTON T-SHIRTS. Canadian made, short sleeves, crew or collar necks. Assorted colours. 4 to 6x. Regular 1.98. $1
JR. BOYS' BATHING TRUNKS in stretch nylon. Assorted colours. Sizes 4 to 6x. Regular 1.49. $1
BOYS' SUMMER SHORTS in quality weight cotton twill. Colorful pattern. Sizes 8 to 16. Regular 1.99. $1
BOYS' DRESS SOCKS in cotton and stretch nylon. Assorted colours. Sizes 6 to 8 and 8 to 10½. Regular 59c pr. 3 prs. $1
MEN'S COLOURFUL TIES. Stripes and patterns. Buy now for Father's Day. Original value was $4. $1
MEN'S COTTON BRIEFS. Double seat, taped seams. White only. Sizes S.M.L., Regular 69c. 2 for $1

MENS TEXTURED NYLON DRESS SOCKS. Solids and tasteful patterns in assorted colours. Regular 79c pr. 2 pr. for $1
MENS' COTTON T-SHIRTS. Short sleeves, white only. Sizes S.M.L. Regular 59c. 3 for $1
MENS' PERMANENT PRESS DRESS SHIRTS. Polyester/cotton, long sleeves. Blue or white. Sizes 14½ to 17. Originally to 2.98. $1
BOYS' RUNNERS Boot and oxford styles in white and black sizes 1 to 5. Reg. 1.49. $1
LADIES' SANDALS Light and cool strap sandals. Reg. 1.49. $1
LADIES' BRIEFS and BIKINIS. Arnel and satin finish, prints and pastels. S.M.L. Also oversize. Regular 98c. 3 for $2
LADIES' BLOUSES, COTTON/POLYESTER. Permanent press tailored style. Long or short sleeves. Assorted colours. 32 to 38. Regular 2.49 and 2.98. $2
JR. GIRLS COTTON FLARES. Assortment of solids and prints. Sizes 4 to 6x. Regular 2.98 and 3.98. $2
MEN'S NYLON SWIM TRUNKS. Assortment of stripes and solids in sizes S.M.L. Regular 2.98. $2
MEN'S T-SHIRT CLEARANCE. Terry, nylon and cotton interlock. Short sleeves, some long. Stripes and solids. S.M.L. Regular values to 3.98. $2

LADIES' NYLON OR ARNEL FULL SLIPS. Lace trimmed, sizes 32 to 42 in petite and regular lengths. 1.98 to 2.98. 2 for $3
LADIES' T-SHIRTS AND SHORTS. Washable terry or nylon. Stripes and solids. Sizes S.M.L., some 40 to 44. Regular 1.98 ea. 2 for $3
LADIES' CIRE NYLON BATTLE JACKETS. Shoulder epaulets, 2 pockets, domed closing adjustable waist. Red, navy. Sizes S.M.L. Regular 3.98. $3
LADIES' 1st Quality G.W.G. PANTS. Flares and jeans. Many styles and fabrics. Sizes 8 to 18. Orig. mfg. sugg. list prices were 7.95 to 10.95. $3
GIRLS' NYLON FLARES. Pull-on style in red, white, blue stripes. Sizes 7 to 14. Regular 3.98. $3
BOYS' PERMANENT PRESS SPORT SHIRTS. Canadian made. Fortrel/cotton, short sleeves, stripes and patterns. Sizes 8 to 16. Original value 3.98. 2 for $3
BOYS' T-SHIRT ASSORTMENT. Terry, nylon or cotton interlock. Short sleeves, some long. Stripes, solids. 8 to 18. Regular to 2.98. 2 for $3
BOYS' SWIM TRUNKS in stripes. Sizes S.M.L. Regular 1.98. 2 for $3
MEN'S NYLON SQUALL JACKETS with zip front, concealed hood, racer stripe trim. Blue, navy, gold, brown. S.M.L. Regular 3.99. $3

LADIES' BULKY KNIT ACRYLIC CARDIGANS. Fancy knits in off white, rose, blue, yellow. Sizes 36 to 40. Values to 5.99. $4
LADIES' DOUBLE KNIT SHORT SETS. Washable nylon. Striped tank tops, solid shorts or lace neck poncho top, buttom trim. S.M.L. Regular 4.98. $4
GIRLS' NYLON T-SHIRT and PANT SETS. Short sleeve tops in solid colours, red, white and blue striped pants. Regular 5.98. $4

BOYS' CASUAL AND SEMI DRESS PANTS. First quality. Solids and stripes. Sizes 8 to 16, but not all sizes in each style. Mfg. sugg. list price was 6.95 to 9.95 $4
MEN'S DRESS AND SPORT SHIRTS. Tapered body or full cut, 2-button cuffs. Solids, stripes, jacquards. Sizes 14½ to 16½. Original values to 11.95. $4
LADIES' POLYESTER OR NYLON PANTS. Washable pull-ons, stitched crease. Rib patterns, ass't colours. Sizes 10 to 18 and 38 to 44. Regular 6.98 to 8.98. $5

MEN'S POLYESTER KNIT SPORT SHIRTS. Short sleeves placquet front. Bright solid shades. S.M.L. Regular 4.98. $4
MEN'S BATH ROBE ASSORTMENT. Terry or eiderdowns, "Swinger" or "karate" or wrap around styles. S.M.L.XL. Regular 7.98 and 8.98. $6
MEN'S LEVI EXECUTIVE SLACKS. Polyester / Dacron blend. semi-flares, cross top pockets. Navy, brown, green, grey, Sizes 29 to 34. Mfg. sugg. list $15. $7
MEN'S WESTERN BOOTS assorted styles in sizes 7 to 11. Regular to 36.98. $20

WHILE QUANTITIES LAST
SALE: THURSDAY, FRIDAY, SATURDAY

# MARKET REPORT

Closing quotations for Wed., May 24, 1972

Quotations supplied by The Canadian Press, Richardson Securities, Pitfield MacKay Ross and Co. Ltd., Merrill Lynch Royal Securities Ltd., A. E. Ames and Co., Annett Mackay Ltd., Pemberten Securities and McLeod Young, Weir and Co.

## TORONTO INDUSTRIALS

| Stock | Sales | High | Low | Close | Net Ch'ge |
|---|---|---|---|---|---|
| Abitibi | 8081 | 9¼ | 9¼ | 9¼ | + ¼ |
| Abitbi 7½p | 85 | $11½ | $11½ | $11½ | + ½ |
| Acklands | 1750 | 9¾ | 9¾ | 9¾ | + ⅛ |
| Acklnd 2p | 100 | $12¾ | 12¾ | 12¾ | — |
| Acres Ltd | 3700 | $14⅝ | 14⅝ | 14⅝ | + ⅜ |
| Acres A pr | 320 | $44½ | 44½ | 44½ | |
| Acres A pr | 520 | $44½ | 44½ | 44½ | |
| Acres WT | 4976 | 415 | 395 | 415 | +20 |
| A.G.F.M | 526 | 5⅝ | 5⅝ | 5⅝ | + ⅜ |
| Agra Ind | 2842 | $14⅝ | 14 | 14⅝ | + ⅜ |
| Ahed M | 24845 | 6⅝ | 5⅝ | 6¼ | + ⅝ |
| Alta Gas A | 2455 | $35¾ | 35⅛ | 35¾ | + ⅜ |
| Alcan | 19701 | $20¼ | 19¾ | 20⅛ | |
| Alcan pr | 935 | $26½ | 25¾ | 26 | + ½ |
| Algo Cent | 1450 | $11¼ | 11 | 11 | — ⅛ |
| Algoma St | 2950 | $14¾ | 14½ | 14¾ | + ¼ |
| Algoma pr | 216 | 420 | 420 | 420 | |
| Allarco Dv | 900 | $6¼ | 6⅛ | 6⅛ | — ⅛ |
| A Build | 10425 | $5⅝ | 5½ | 5½ | |
| Almin 2p | 60 | $34⅞ | 34⅞ | 34⅞ | + ⅛ |
| Anglo-cn | 850 | 5⅝ | 5⅝ | 5⅝ | — ¼ |
| Anthes B p | 55 | $77 | 77 | 77 | + 2 |
| Aquitaine | 1437 | $23¼ | 23¼ | 23¼ | |
| Argus | 210 | $14¾ | 14¾ | 14¾ | |
| Argus C pr | 260 | $11½ | 11½ | 11½ | |
| Asbestos | 1598 | 824 | 23¾ | 23¾ | |
| Atco Ind | 1900 | $12 | 11½ | 11¾ | + ½ |
| Atl Sugar | 3900 | $6⅝ | 6¼ | 6¼ | |
| Atl Sug A | 220 | $15⅝ | 15⅝ | 15⅝ | + ⅛ |
| Atl Sug pr | 75 | $65 | 65 | 65 | — ½ |
| Atl Sug w | 400 | 150 | 150 | 150 | |
| Auto El | 125 | $8 | 8½½ | 8½ | + ⅛ |
| Auto Hard | 100 | $8¼ | 8¼ | 8¼ | — ¼ |
| Bank Mtl | 8538 | $21½ | 21⅛ | 21⅛ | — ⅜ |
| Bank N S | 3771 | $38½ | 38 | 38 | — ½ |
| BCdin Nat | 900 | $15⅝ | 15⅝ | 15⅝ | — ½ |
| Bartaco | 200 | 430 | 430 | 430 | |
| Bathst p | 100 | $10⅝ | 10⅝ | 10⅝ | + ⅛ |
| Beton B | 1200 | $19¼ | 19⅛ | 19¼ | + ¼ |
| Blevr Eng | 200 | 8¼ | 8¼ | 8¼ | — ½ |
| Blaver pr | 400 | 571 | 21 | 21 | |
| Bell Canad | 86745 | $44¾ | 44½ | 44½ | — ⅛ |
| Bell A pr | 752 | $51½ | 51¼ | 51¼ | + ⅛ |
| Bell B pr | 510 | $52¼ | 52¼ | 52¼ | + ⅛ |
| Black P | 300 | 8¼ | 8¼ | 8¼ | + ⅛ |
| Biork B | 25405 | 370 | 360 | 365 | |
| Bombrdier | 200 | 8⅝ | 8⅝ | 8⅝ | — ⅛ |
| Bovis Cor | 1750 | 190 | 190 | 190 | + 5 |
| Bow Val | 12810 | $32¼ | 30½ | 32¼ | +1⅝ |
| Bowes | 275 | $16⅞ | 16⅞ | 16⅞ | |
| BP Can. | 1230 | $15½ | 15¼ | 15¼ | — ¼ |
| Bramalea | 4900 | 5¼ | 5¼ | 5⅜ | — ⅛ |
| Bramal W | 3850 | 415 | 400 | 405 | —25 |
| Brascan | 8110 | 522 | 21⅝ | 21¾ | — ⅜ |
| Bright | 210 | 522 | 22 | 22 | |
| Brinco | 3477 | $6½ | 6⅛ | 6½ | + ¼ |
| BC Forest | 568 | 423 | 22¾ | 22¾ | — ¼ |
| BC Frest p | 25 | $41½ | 41½ | 41½ | — ½ |
| BC Pack B | 225 | $29⅝ | 29¼ | 29¼ | |
| BC Sugar | 3800 | $21¼ | 21¼ | 21¼ | — ½ |
| BC Phone | 1100 | $63¼ | 63 | 63¼ | + ¼ |
| BCPh 6pr | 30 | 586 | 86 | 86 | — 2 |
| BCPh 4.84 | 100 | $18¼ | 18¼ | 18¼ | |
| BCPh 6.80 | 75 | $25¾ | 25¾ | 25¾ | — ¾ |
| Budd Auto | 2030 | $12½ | 11⅝ | 12⅜ | + ⅜ |
| Budd A w | 1415 | 670 | 650 | 655 | +10 |
| Burns Fds | 630 | $15¼ | 15⅛ | 15¼ | + ⅜ |
| Cad Dev | 2600 | $10½ | 10 | 10⅛ | + ¼ |
| Cad Dev b p | 220 | $20⅜ | 20⅜ | 20⅜ | |
| CAE Ind | 3850 | 8⅝ | 8 | 8 | — ¼ |
| Calgary P | 4575 | $25 | 24⅞ | 25 | |
| Calgry P p | 210 | $72½ | 72½ | 72½ | |
| Calgy 540 p | 50 | $96 | 96 | 96 | + 3 |
| Calvrt Ble | 7900 | 150 | 145 | 150 | |
| Campeau | 1917 | 5⅝ | 5⅝ | 5¾ | — ⅛ |
| CD Sugar | 25 | 529 | 29 | 29 | |
| Can Cem L | 278 | $53½ | 53¼ | 53½ | + ½ |
| Can Malt | 300 | 529¾ | 29¾ | 29¾ | |
| C Packrs | 1000 | $18½ | 18½ | 18½ | — ⅛ |
| Can Perm | 3425 | $19¼ | 19 | 19¼ | |
| Cdn Brew | 3805 | 5⅞ | 7¼ | 7¼ | |
| C Brew Ap | 135 | $31⅜ | 31⅜ | 31⅜ | |
| C Cabless | 750 | 520 | 19¾ | 20 | — ¼ |
| C Cable w | 2840 | 525 | 510 | 510 | |
| Cdn Can A | 500 | 5⅞ | 7⅛ | 7¼ | + ¼ |
| CC Man A | 100 | $19¼ | 19¼ | 19¼ | + ¼ |
| C Curtis | 300 | 73 | 73 | 73 | |
| Cdn Equity | 300 | $12¾ | 12¾ | 12¾ | |
| CGE | 150 | 530 | 28 | 30 | + 1 |
| CGE pr | 1850 | $29½ | 28¾ | 29½ | + ¾ |
| C Goldie | 1500 | 5⅝ | 5¼ | 5¼ | — ⅛ |
| C Hydr | 1550 | $11¾ | 11⅜ | 11½ | |
| C Imp Bank | 6987 | $28⅝ | 27⅞ | 27⅞ | — ⅜ |
| CGOL | 10883 | 9½ | 9½ | 9½ | |
| CIL | 1685 | $18¼ | 18 | 18¼ | |
| C Intrurb p | 300 | 9¼ | 9¼ | 9¼ | + ⅛ |
| C Manolr | 1200 | 405 | 405 | 405 | |
| C Marconi | 600 | 335 | 330 | 330 | — 5 |
| C Ocdental | 600 | 9⅞ | 9¾ | 9⅞ | + ⅛ |
| CP Inve pr | 1775 | $26½ | 26¼ | 26⅜ | + ⅛ |
| CP Inve w | 5785 | 330 | 315 | 320 | —10 |
| CP Ltd | 47720 | $15 | 14⅝ | 14⅞ | + ⅜ |
| CPL A p | 100 | $11 | 11 | 11 | + ¼ |
| CPL $3. pr | 251 | 58⅝ | 8¼ | 8⅝ | |
| Cdn Salt | 700 | 16 | 15½ | 15½ | |
| Cdn Tire | 365 | 545 | 45 | 45 | |
| Cdn Tire A | 3962 | $41¼ | 40¾ | 41¼ | + ¾ |
| C Utilties | 50 | 548 | 48 | 48 | — ¼ |
| Cutil 6 pr | 100 | $83¼ | 83¼ | 83¼ | + 1 |
| C Util $1.25 | 100 | 536 | 26 | 26 | |
| Cdn Wall | 100 | $14 | 110 | 110 | +10 |
| CWN G 4 pr | 200 | $11½ | 11½ | 11½ | — ½ |
| Canron | 3325 | $23¼ | 22⅞ | 23¼ | + ½ |
| Capit Div | 450 | 63 | 62 | 62 | — 1 |
| Cara | 3650 | 5⅝ | 5½ | 5¾ | |
| Carrier JD | 100 | $6½ | 6½ | 6½ | |
| Cassidy L | 500 | 5¼ | 5 | 5¼ | + ⅛ |
| Cassidy p | 275 | 5⅞ | 8½ | 8½ | |
| CC Yachts | 9000 | 430 | 430 | 430 | —10 |
| CDRH Lt | 2482 | $15⅝ | 15⅛ | 15⅛ | — ⅜ |
| Celanese | 3965 | $5⅛ | 5 | 5 | — ⅛ |
| Celanes 1 p | 300 | $12 | 12 | 12 | — ½ |
| Celan 175 p | 100 | $21 | 21 | 21 | |
| Ctl Fund A | 1300 | 7 | 7 | 7 | |
| CFCN | 6700 | $13 | 12⅞ | 13 | + ⅛ |
| Chrysler | 258 | $33¼ | 32⅞ | 32⅞ | — ⅜ |
| CHUM | 250 | $8½ | 8½ | 8½ | |
| CHUM B | 2025 | $10¼ | 10 | 10¼ | + ⅜ |
| City Sav T | 250 | $11½ | 11½ | 11½ | |
| Cockfield | 100 | $5¼ | 5¼ | 5¼ | — ⅛ |
| Columbia | 150 | 185 | 185 | 185 | |
| Columbi p | 330 | $5⅝ | 5¼ | 5¼ | — ⅛ |
| Cmnc | 17155 | $30 | 29⅞ | 30 | + ½ |
| C Holiday I | 210 | $12⅜ | 12⅜ | 12⅜ | |

## TORONTO MINES

| Stock | Sales | High | Low | p.m. | Net Ch'ge |
|---|---|---|---|---|---|
| Accra | 2062 | 3 | 3 | 3 | — ½ |
| Acme | 16000 | 42 | 41 | 41 | — 1 |
| Aetna In | 2100 | 62 | 62 | 62 | |
| Agnico | 3600 | 315 | 300 | 315 | |
| Akaitcho | 1000 | 60 | 60 | 60 | |
| Allied Mns | 400 | 350 | 340 | 340 | —10 |
| Am Larder | 500 | 65 | 65 | 65 | — 5 |
| Ang Rvrin | 4650 | 38 | 37 | 37½ | + ½ |
| Ang UD | 10200 | 131 | 126 | 126 | — 5 |
| Argosy | 2200 | 33 | 33 | 33 | |
| Armore | 1000 | 16 | 16 | 16 | — 1 |
| Asco Porc | 1139 | 40 | 40 | 40 | — 2 |
| Atl Co | 231 | 50 | 50 | 50 | |
| Aunor | 2400 | 285 | 280 | 282 | — 3 |
| Bankeno | 4600 | 665 | 650 | 665 | + 5 |
| Barex | 4000 | 20 | 20 | 20 | |
| Bary Expl | 500 | 110 | 110 | 110 | + 4 |
| B-Dou | 5000 | 5 | 5 | 5 | — 1 |
| Belim | 1970 | 20½ | 20⅛ | 20½ | + ⅜ |
| Bl Hawk | 1900 | 99 | 96 | 96 | |
| Bral Can F | 3400 | 250 | 20 | 20 | — ¼ |
| C Cable w | 2840 | 525 | 510 | 510 | |
| Cdn Can A | 500 | 7¼ | 7⅛ | 7¼ | + ¼ |
| CC Man A | 100 | 19¼ | 19¼ | 19¼ | + ¼ |
| C Curtis | 300 | 73 | 73 | 73 | |
| Cdn Equity | 300 | 12¾ | 12¾ | 12¾ | |
| CGE | 150 | 530 | 28 | 30 | + 1 |
| CGE pr | 1850 | 29½ | 28¾ | 29½ | + ¾ |
| C Goldie | 1500 | 5⅝ | 5¼ | 5¼ | — ⅛ |
| C Hydr | 1550 | 11¾ | 11⅜ | 11½ | |
| C Imp Bank | 6987 | 28⅝ | 27⅞ | 27⅞ | — ⅜ |
| CGOL | 10883 | 9½ | 9½ | 9½ | |
| CIL | 1685 | 18¼ | 18 | 18¼ | |
| C Intrurb p | 300 | 9¼ | 9¼ | 9¼ | + ⅛ |
| C Manolr | 1200 | 405 | 405 | 405 | |
| C Marconi | 600 | 335 | 330 | 330 | — 5 |
| C Ocdental | 600 | 9⅞ | 9¾ | 9⅞ | + ⅛ |
| CP Inve pr | 1775 | 26½ | 26¼ | 26⅜ | + ⅛ |
| CP Inve w | 5785 | 330 | 315 | 320 | —10 |
| CP Ltd | 47720 | $15 | 14⅝ | 14⅞ | + ⅜ |
| CPL A p | 100 | $11 | 11 | 11 | + ¼ |
| CPL $3. pr | 251 | 58⅝ | 8¼ | 8⅝ | |
| Cdn Salt | 700 | 16 | 15½ | 15½ | |
| Cdn Tire | 365 | 545 | 45 | 45 | |
| Cdn Tire A | 3962 | $41¼ | 40¾ | 41¼ | + ¾ |
| C Utilties | 50 | 548 | 48 | 48 | — ¼ |
| Cutil 6 pr | 100 | 583¼ | 83¼ | 83¼ | + 1 |
| C Util $1.25 | 100 | 536 | 26 | 26 | |
| Cdn Wall | 100 | $14 | 110 | 110 | +10 |
| CWN G 4 pr | 200 | $11½ | 11½ | 11½ | — ½ |
| Canron | 3325 | $23¼ | 22⅞ | 23¼ | + ½ |
| Capit Div | 450 | 63 | 62 | 62 | — 1 |
| Cara | 3650 | 5⅝ | 5½ | 5¾ | |
| Carrier JD | 100 | $6½ | 6½ | 6½ | |
| Cassidy L | 500 | 5¼ | 5 | 5¼ | + ⅛ |
| Cassidy p | 275 | 5⅞ | 8½ | 8½ | |
| CC Yachts | 9000 | 430 | 430 | 430 | —10 |
| CDRH Lt | 2482 | $15⅝ | 15⅛ | 15⅛ | — ⅜ |
| Celanese | 3965 | $5⅛ | 5 | 5 | — ⅛ |
| Celanes 1 p | 300 | $12 | 12 | 12 | — ½ |
| Celan 175 p | 100 | $21 | 21 | 21 | |
| Ctl Fund A | 1300 | 7 | 7 | 7 | |
| CFCN | 6700 | $13 | 12⅞ | 13 | + ⅛ |
| Chrysler | 258 | $33¼ | 32⅞ | 32⅞ | — ⅜ |
| CHUM | 250 | $8½ | 8½ | 8½ | |
| CHUM B | 2025 | $10¼ | 10 | 10¼ | + ⅜ |
| City Sav T | 250 | $11½ | 11½ | 11½ | |
| Cockfield | 100 | $5¼ | 5¼ | 5¼ | — ⅛ |
| Columbia | 150 | 185 | 185 | 185 | |
| Columbi p | 330 | $5⅝ | 5¼ | 5¼ | — ⅛ |
| Cmnc | 17155 | $30 | 29⅞ | 30 | + ½ |
| C Holiday I | 210 | $12⅜ | 12⅜ | 12⅜ | |

| Stock | Sales | High | Low | Close | Net Ch'ge |
|---|---|---|---|---|---|
| KT Mining | 1000 | 10 | 10 | 10 | — ½ |
| Lacanex | 1000 | 71 | 71 | 71 | — ½ |
| Lakeshd | 2000 | 8½ | 8½ | 8½ | — ⅛ |
| L Shore | 234 | 325 | 325 | 325 | — 5 |
| La Luz | 200 | 600 | 600 | 600 | |
| Langis | 2200 | 4 | 4 | 4 | |
| Liberian | 476 | $11⅜ | 11¼ | 11¼ | — ⅛ |
| LL Lac | 1629 | 205 | 205 | 205 | |
| Lost River | 1800 | 480 | 470 | 480 | — 5 |
| Louvicrt | 4000 | 12 | 12 | 12 | + ½ |
| Lyton M | 1800 | 180 | 175 | 175 | — 8 |
| Madeline | 6751 | 420 | 390 | 410 | +15 |
| Madsen | 2120 | 76 | 76 | 76 | + 1 |
| Malartic | 2200 | 60 | 60 | 60 | |
| Marlin | 24300 | 10½ | 10 | 10 | + 1 |
| Match | 3000 | 7 | 6 | 6 | — 1 |
| Matfgmi | 3850 | 536 | 35¾ | 36 | + ¼ |
| Mc Adam | 1500 | 51 | 51 | 51 | |
| Mc Intyre | 200 | 569 | 68 | 69 | |
| Ment | 12300 | 154 | 150 | 150 | |
| Meta Uran | 500 | 11½ | 11½ | 11½ | — ½ |
| Midrim | 4500 | 22½ | 18½ | 18½ | —3½ |
| Mullt | 23400 | 53 | 47 | 47 | —10 |
| Mymar M | 2500 | 22 | 22 | 22 | |
| NBU Mine | 2200 | 305 | 300 | 305 | + 5 |
| New Alth | 500 | 16 | 16 | 16 | —1½ |
| New Cal | 5500 | 25 | 24½ | 24½ | — ½ |
| Newconx | 800 | 585 | 570 | 570 | —20 |
| N Dimens | 2100 | 46 | 46 | 46 | |
| N Gvue | 10000 | 7 | 7 | 7 | |
| Nlund | 57350 | 29 | 25 | 27 | +2½ |
| N Que Rapi | 1150 | 575 | 575 | 575 | |
| Nor Acme | 6000 | 24 | 23 | 24 | + 1 |
| N Canada | 1400 | 47 | 47 | 47 | — 6 |
| Northgat | 3675 | 605 | 600 | 600 | — 5 |
| N Rock | 500 | 209 | 209 | 209 | + 9 |
| Orchan | 675 | 405 | 400 | 405 | + 5 |
| P Asbestos | 4000 | 154 | 148 | 148 | — 7 |
| Pac Coper | 6400 | 300 | 275 | 275 | —10 |
| Pamour | 6500 | 288 | 280 | 288 | + 3 |
| Pan Centr | 3618 | 365 | 355 | 355 | —15 |
| Patino N V | 7512 | 534 | 30 | 34 | + 4 |
| Pick Crow | 2200 | 20 | 20 | 20 | |
| Pine Point | 7535 | $35¼ | 34½ | 34½ | — ¾ |
| Placer | 1805 | 542½ | 42 | 42¼ | + ¼ |
| Prado Exp | 1000 | 190 | 190 | 190 | |
| Preston | 1490 | $10¼ | 10¼ | 10¼ | — ⅛ |
| Pure Silv | 1350 | 225 | 215 | 215 | — 5 |
| Q Sturg | 10500 | 25½ | 23 | 25 | |
| Radiore | 2700 | 30 | 30 | 30 | |
| Rayrock | 1000 | 112 | 110 | 111 | — 2 |
| Reeve | 10000 | 50 | 50 | 50 | — 8 |
| Rio Algom | 1840 | $19¼ | 19 | 19¼ | |
| Roman | 2315 | 810 | 790 | 800 | —35 |
| Ryanor | 7500 | 8 | 8 | 8 | — ½ |
| St Fabien | 1000 | 10½ | 10½ | 10½ | + ½ |
| Satellite | 5000 | 6½ | 6½ | 6½ | |
| Sherritt | 8734 | $16⅝ | 16¼ | 16½ | + ⅛ |
| Sigma | 200 | 725 | 710 | 725 | +50 |
| Steep R | 1200 | 208 | 202 | 208 | + 6 |
| Sud Cont | 2000 | 32 | 31 | 32 | + 1 |
| Sullivan | 700 | 295 | 295 | 295 | — 4 |
| Sun Ex | 29600 | 20 | 18 | 20 | + 2 |
| Tara | 3680 | $16⅝ | 16⅛ | 16⅛ | — ¼ |
| Teck Cor A | 1640 | 525 | 515 | 525 | |
| Teck Cor B | 1693 | 495 | 475 | 475 | —10 |
| Texmt | 29900 | 60 | 55 | 55 | — 5 |
| Texore | 15250 | 15½ | 15 | 15½ | — ½ |
| Tex-Sol | 1000 | 42½ | 42½ | 42½ | —4½ |
| Thom L | 1500 | 28½ | 28½ | 28½ | —1 |
| Tombill | 2000 | 61 | 60 | 60 | — 5 |
| Tormex M | 3500 | 165 | 155 | 162 | +14 |
| Tribag | 1000 | 67 | 67 | 67 | |
| U Asbeste | 100 | 455 | 455 | 455 | — 5 |
| U Siscoe | 100 | 140 | 140 | 140 | + 5 |
| Upp Can | 4300 | 220 | 220 | 225 | — 5 |
| Vespar | 2100 | 14 | 14 | 14 | |
| West Mine | 2820 | 373 | 365 | 375 | + 5 |
| Westfield | 500 | 139 | 139 | 139 | + 2 |
| Whitehorse | 2332 | 250 | 245 | 250 | + 5 |
| Wilco | 1600 | 14½ | 13 | 14½ | |
| Willroy | 2700 | 124 | 120 | 124 | + 3 |
| Win-Eld | 500 | 10½ | 10½ | 10½ | — 1 |
| Wr Harg | 3091 | 138 | 135 | 138 | + 3 |
| Yk Bear | 2150 | 430 | 425 | 430 | +10 |
| Yukon C | 2000 | 136 | 136 | 136 | — 3 |
| Zenmac | 3315 | 16 | 16 | 16 | + 1 |
| Zulapa | 2125 | 12½ | 12½ | 12½ | — 1 |

★ ★ ★

### Primary Distribution

The shares of the following companies may be considered as being in primary distribution through the facilities of the Exchange pursuant to a Statement of Material Fact.

e — previously issued shares.

| | | | | | |
|---|---|---|---|---|---|
| Norlex e | 5500 | 34 | 32 | 32 | — 2 |

| Stock | Sales | High | Low | Close | Net Ch'ge |
|---|---|---|---|---|---|
| Inland G p | 219 | $15½ | 15½ | 15½ | |
| Inter-City | 1102 | 99½ | 99⅜ | 99⅜ | — ⅛ |
| Inter C B p | 100 | $20¼ | 20¼ | 20¼ | + ¼ |
| Inter C B w | 4850 | 500 | 480 | 500 | +20 |
| Intrmetco | 1600 | 235 | 235 | 235 | +10 |
| IsM | 152 | $396¾ | 395 | 396¾ | +1¾ |
| I Nickel | 36314 | $33¼ | 32⅞ | 33¼ | + ⅜ |
| Int Util | 2015 | $48¼ | 48 | 48 | — ⅛ |
| Interpool | 295 | $31½ | 31 | 31½ | + 1 |
| Int Div | 7300 | $5¼ | 5 | 5¼ | + ¼ |
| I PL | 19282 | $30⅛ | 30½ | 30⅛ | + ⅛ |
| Int Pipe w | 8625 | $13¾ | 13½ | 13½ | + ⅛ |
| Ip SP | 14888 | $13 | 12¾ | 12¾ | |
| Intpr Stl pr | 225 | $38¾ | 38¼ | 38¼ | + 1 |
| Inv Grp A | 430 | 9⅝ | 9⅝ | 9⅝ | |
| Inv Grp S p | 1320 | $21⅜ | 21⅛ | 21⅛ | |
| Island Tel | 100 | $10⅛ | 10⅛ | 10⅛ | — ⅜ |
| ITL Ind | 3550 | 490 | 425 | 475 | —10 |
| Ivaca Ind | 3000 | 20 | 19⅞ | 20 | |
| IWC Ind | 3550 | 290 | 280 | 280 | — 5 |
| Kaiser Re | 4023 | 380 | 365 | 365 | —15 |
| Kaps Tr | 12275 | $10½ | 9⅜ | 10⅜ | + ⅛ |
| Keeprite P | 4340 | $17 | 16⅜ | 17 | + ½ |
| Kelly D A | 450 | $7½ | 7⅛ | 7⅛ | — ⅜ |
| Kelsey H | 1170 | 9¾ | 9⅛ | 9¾ | + ⅜ |
| Kentlng | 700 | $10⅜ | 10⅜ | 10⅜ | — ⅛ |
| Koffler | 9325 | $16⅜ | 16¼ | 16¼ | — ⅛ |
| Koffler A p | 3600 | 5⅞ | 9 | 9⅛ | — ¼ |
| Koffler w | 1600 | 740 | 730 | 735 | — 5 |
| Labatt | 10036 | $28¼ | 27⅞ | 28 | |
| Labatt pr | 5800 | 528 | 27¾ | 27⅞ | — ⅛ |
| Lacroix I | 1000 | 455 | 455 | 455 | + 5 |
| Lallaw | 40065 | 39⅞ | 9⅞ | 9½ | — ⅛ |
| LOnt Cem | 1400 | 375 | 370 | 375 | |
| Laura Sec | 455 | $11½ | 11¼ | 11½ | |
| Lau Fin | 2925 | $13⅞ | 13½ | 13⅞ | |
| Lau Fn 140 | 100 | $19⅛ | 19⅛ | 19⅛ | + ⅛ |
| Lau F 2.00 | 75 | $26¼ | 26⅛ | 26⅛ | — ⅜ |
| Leigh Inst | 1900 | 5⅞¾ | 7½ | 7¾ | + ¼ |
| Leons Prn | 1950 | $15 | 14¾ | 15 | |
| Lincoln Tr | 800 | $17 | 16 | 16½ | + ⅜ |
| Lob A | 10760 | 5⅞ | 7¾ | 7¾ | |
| Lob Co B | 2450 | 5⅞ | 7¾ | 7¾ | — ⅛ |
| Loo Co pr | 75 | $33 | 32¼ | 33 | + ⅜ |
| Loeb M | 700 | 400 | 390 | 400 | + 5 |
| Maclarn A | 200 | $18½ | 18½ | 18½ | |
| Mclan H A | 1963 | $12¼ | 12 | 12⅛ | + ⅛ |
| MH Cable | 4181 | 516 | 15⅜ | 15½ | — ⅜ |
| MB Ltd | 2969 | 626 | 25½ | 25⅞ | |
| Magna El | 1500 | 5⅝ | 6¼ | 6½ | |
| Magnason | 2070 | $14¼ | 14 | 14¼ | + ¼ |
| Magnetics | 2800 | 125 | 120 | 123 | + 5 |
| Magnum | 202 | $22½ | 21½ | 22½ | + 5 |
| Maher | 100 | $31 | 31 | 31 | + 1 |
| Malor H D | 1200 | 250 | 250 | 250 | |
| M Lf Mills | 250 | 15 | 15 | 15 | |
| Marltime | 115 | $23¾ | 23¾ | 23¾ | |
| Markboro | 3982 | 5⅞ | 7 | 7 | — ¼ |
| Markbro w | 2600 | 75 | 70 | 75 | |
| Mas-F | 17958 | $15½ | 15¼ | 15⅜ | + ¼ |
| McLaghlin | 325 | $16¾ | 16¾ | 16¾ | |
| McLagn w | 230 | 955 | 955 | 955 | |
| MEPC | 325 | 5⅝ | 6⅛ | 6⅛ | — ⅛ |
| MEPC w | 2100 | 305 | 305 | 305 | |
| Melchers | 125 | 5½ | 5½ | 5½ | — ½ |
| Mercantil | 1420 | 20½ | 20 | 20 | — ½ |
| Met Stors p | 225 | $18¼ | 18¼ | 18¼ | |
| Met Trust | 25 | $17¼ | 17¼ | 17¼ | |
| Mex LP | 573 | $10 | 10 | 10 | — ⅛ |
| Microsyst | 597 | 5⅞¾ | 7⅞ | 7¾ | + ⅛ |
| Micrsys w | 200 | 275 | 275 | 275 | +10 |
| Milt Brick | 1500 | 5⅝ | 6 | 6 | — ⅛ |
| Mindustrl | 200 | 58 | 8 | 8 | |
| MLW Wor | 900 | $16¼ | 16 | 16⅛ | + ⅜ |
| Molson A | 2527 | $25¾ | 25½ | 25½ | — ⅛ |
| Molson B | 356 | $25¼ | 25 | 25 | — ¼ |
| Mnt Trst | 200 | $18¾ | 18½ | 18¾ | + ¼ |
| Moore | 33517 | 5⅝⅝ | 47⅝ | 48⅝ | +1⅛ |
| Morse pr | 120 | 35 | 35 | 35 | — 1 |
| MTS I | 13600 | 100 | 95 | 99 | — 1 |
| Murphy | 175 | 17¼ | 17¼ | 17¼ | |
| Nabrs Dig | 100 | $13 | 13 | 13 | |
| NaChrs I | 4725 | 58½ | 8⅜ | 8½ | + ⅛ |
| Nat Drug | 510 | 58¼ | 8¼ | 8¼ | |
| Nat Drug p | 100 | $10¾ | 10¾ | 10¾ | + ¼ |
| N Nuflnd H | 700 | 215 | 205 | 205 | — 5 |
| Nat Trust | 800 | $34⅜ | 34¼ | 34¼ | — ⅛ |
| Neonex | 7860 | 5⅞⅝ | 5¾ | 5⅞ | |
| NB Tel | 10202 | $14⅜ | 14¼ | 14⅜ | |
| N Provld D | 2800 | 45 | 41 | 41 | — 2 |
| Nfld LP | 300 | $12⅜ | 12¼ | 12¼ | + ⅛ |
| Niag Struc | 100 | $21½ | 21½ | 21½ | + 1 |
| Nia Wire | 250 | $13⅜ | 13⅜ | 13⅜ | |
| Noranda | 7996 | $40½ | 39⅞ | 40½ | + ⅞ |
| Nordair L | 3050 | 5⅞¾ | 7¼ | 7¼ | — ⅛ |
| NCtrl G | 10291 | $13 | 12¾ | 12⅞ | — ⅛ |
| Nor Ctl 65p | 1400 | 538 | 38 | 38 | |
| Nor Ctl B p | 315 | $28¼ | 28 | 28¼ | + ⅛ |
| Nor Ctl w | 1350 | 550 | 545 | 545 | — 5 |
| Nowaco W | 150 | 5⅞⅞ | 7⅞ | 7⅞ | + ⅛ |
| NSI Mark | 3900 | 5⅞½ | 9¼ | 9½ | + ¼ |
| NuWst D | 1800 | 510 | 9¼ | 9⅞ | + ¼ |
| Ocdech Pt | 250 | $11⅜ | 11⅛ | 11⅛ | — ⅛ |
| Oil Patch | 200 | 310 | 310 | 310 | —15 |
| Okanagan | 225 | $11⅜ | 11⅜ | 11⅜ | — ⅛ |
| Ontario Tr | 825 | 58 | 8 | 8 | — ⅛ |
| Orlando R | 100 | 5⅝¼ | 8¼ | 8¼ | — ¼ |
| OSF Ind | 6330 | 56 | 5⅝ | 6 | + ½ |
| Osh A | 21208 | $12⅜ | 12 | 12¼ | + ¼ |
| Oshawa w | 300 | 145 | 145 | 145 | — 5 |
| Pac Pete | 7353 | $22½ | 21½ | 22½ | + ½ |
| Pac West A | 1105 | $22¼ | 22¼ | 22¼ | |
| PanCan 1 | 2350 | 295 | 280 | 290 | |
| Pembln A | 1200 | 56¼ | 6⅜ | 6⅜ | — ⅛ |
| Pembln B | 600 | 56½ | 6½ | 6½ | |
| Pemb D p | 210 | $24¾ | 24¾ | 24¾ | |
| Pennlngtn | 565 | $15⅜ | 15¼ | 15¼ | + ⅛ |
| PC Jewl | 100 | $17½ | 17½ | 17½ | + ¼ |
| PC Jwl A | 2835 | $18⅜ | 18¼ | 18⅜ | + ⅛ |
| P Dept S | 1325 | 529 | 28¾ | 28⅞ | — ⅛ |
| Petrofina | 100 | $23⅞ | 23⅞ | 23⅞ | — ⅜ |
| Phillips Cb | 3400 | 512 | 11⅜ | 12 | + ⅜ |
| Photo Eng | 100 | $23⅛ | 23⅛ | 23⅛ | — ⅞ |
| Pitts Eng | 800 | $18½ | 18¼ | 18½ | + ⅛ |
| Pow Corp | 4395 | $10¾ | 10½ | 10½ | + ⅛ |
| Pow Corp pr | 400 | $31½ | 31½ | 31½ | + ½ |
| Pow C 5 pr | 400 | $11½ | 11⅜ | 11½ | |
| Pre Cab | 12576 | $19⅜ | 19¼ | 19⅜ | + ¼ |
| Price Com | 1150 | $9¼ | 9 | 9 | — ¼ |
| Provo Gas | 300 | $17⅞ | 17¾ | 17⅞ | |
| Q Brdcast | 100 | 58¼ | 8¼ | 8¼ | |
| Quinte A | 350 | 305 | 305 | 305 | +15 |
| Rank Org | 3650 | 528 | 26¼ | 27 | —1¾ |
| Readers D | 500 | $15⅜ | 15⅜ | 15⅜ | |
| Realty C A | 1500 | 5⅞¼ | 7¼ | 7¼ | + ⅛ |
| Reed Ostr | 1869 | $11½ | 11¼ | 11½ | + ⅜ |
| Reichhold | 2645 | $19⅛ | 19 | 19 | |
| Reich wt | 1000 | 811 | 11 | 11 | |
| Reitman | 4535 | $32 | 30⅞ | 32 | +1⅛ |
| Reitman A | 1515 | $30½ | 29½ | 30½ | + 1 |
| Revelstk | 1864 | $18½ | 16½ | 18½ | + 2 |
| Rilevs D | 1100 | 255 | 245 | 245 | — 5 |
| R Little | 96 | 571 | 71 | 71 | — 3 |
| Rolland | 100 | 55 | 5 | 5 | +50 |
| Ronald Fd | 150 | $17½ | 17½ | 17½ | — ¼ |
| Rothman | 1839 | $22¾ | 22 | 22¾ | + ¾ |
| Rothmn w | 7245 | 710 | 695 | 700 | |
| Rothm A p | 210 | 589 | 88½ | 89 | |
| Rothm 2p | 8430 | 524 | 23⅜ | 24 | — ¼ |
| Royal Bnk | 9712 | $34¾ | 34¼ | 34⅜ | + ⅜ |
| Royal Trst | 1015 | $39¾ | 39½ | 39¾ | + ½ |
| Russel A | 5825 | 516 | 15⅞ | 16 | |
| Russ H p | 400 | $31¾ | 31½ | 31¾ | + ¼ |
| STL Cem A | 415 | 544 | 44 | 44 | + ½ |
| St Mdwst | 31000 | 110 | 100 | 100 | —10 |
| Sandwell | 2150 | 380 | 375 | 380 | |
| Sayvette | 300 | 55 | 5 | 5 | |
| Schneid b p | 3650 | 5⅞⅞ | 9½ | 9⅞ | + ½ |
| Scintrex | 700 | 270 | 255 | 260 | +10 |
| Scot Y | 10875 | $17½ | 17¼ | 17½ | — ⅜ |
| Scot Lasal | 1500 | 57 | 6⅜ | 6⅜ | — ⅛ |
| Scot Mls pr | 225 | 58½ | 8½ | 8½ | — ¼ |
| Scotts | 1725 | $18¼ | 18¼ | 18¼ | — ⅜ |
| Seaway M | 1700 | 57 | 7 | 7 | |
| Seaway pr | 800 | 56¼ | 6¼ | 6¼ | |
| Seco Cem | 2100 | 10⅛ | 10½ | 10⅜ | |
| Secur Cap | 500 | 190 | 185 | 185 | — 5 |
| Selkirk A | 203 | $21⅞ | 21¾ | 21⅞ | + ⅛ |
| Shaw Pipe | 3650 | $13⅜ | 13½ | 13⅜ | + ⅜ |
| Shell Inv p | 200 | 544 | 44 | 44 | |
| Shell Inv w | 2970 | $24½ | 24 | 24½ | + ⅛ |
| Shell A | 2140 | $44¼ | 44⅛ | 44⅛ | + ⅛ |
| Shepherd | 2300 | 57 | 6⅜ | 6⅜ | + ⅜ |
| Shully's | 400 | $5½ | 5½ | 5½ | — ⅛ |
| Sifton Pro | 900 | $6⅜ | 6½ | 6⅜ | |
| Silverwd A | 2550 | $15 | 14⅞ | 15 | + ⅛ |
| Silverwd B | 350 | $14½ | 14½ | 14½ | |
| Simps | 14337 | $27 | 26⅛ | 27 | + ⅛ |
| Simpson S | 2067 | $29¾ | 29 | 29 | |
| Simpson S | 2067

## New York

| | | | |
|---|---|---|---|
| Alleghany | 11¾ | Kal A | 23⅝ |
| Allied Chm | 33 | Ken | 25⅝ |
| Allis Chl | 13⅛ | Kres | 122 |
| Alcoa | 58¼ | Kld Inc | 29½ |
| Amer Air | 40¼ | L T V | 12⅛ |
| Amer Can | 29½ | Lock | 12⅝ |
| AMF Inc | 64⅝ | Lucky $ | 16⅞ |
| Amer Mtrs | 8⅞ | Litton | 16⅝ |
| Amer S R | 20¾ | McD-D | 43⅞ |
| Amer T T | 43⅞ | Mag | 40 |
| Ampex | 7⅛ | Mem | 22⅞ |
| Ana | 21 | Merck | 147 |
| Atl Rich | 62⅛ | Min M M | 157⅝ |
| Avoc | 16 | Mon | 37 |
| Avon Prod | 123¼ | Mont W | 27¾ |
| Bell H | 68¾ | Motor | 11 |
| Beth Stl | 31⅝ | Nat Air | 49 |
| Boeing | 22⅝ | N C Res | 34⅞ |
| Bolse Cas | 14⅛ | Nat | 66¼ |
| Bris M | 62½ | New | 31⅝ |
| Bur-N'thn | 48⅝ | Oc Pete | 114⅝ |
| Bur | 186¾ | Owens Ill | 50¼ |
| Chase Man | 57¼ | P G El | 28⅛ |
| Cel | 57¼ | Pan Am | 16⅝ |
| Ches-Ohio | 38⅝ | Pen Cen | 4¼ |
| Chfy | 33¼ | Pepsi C | 85¾ |
| Coca-Cola | 129½ | Phil Mor | 101¾ |
| Col B'cst | 34⅞ | Phil P | 29¼ |
| Comsat | 69 | Polar | 147⅝ |
| C Oil-G | 4⅞ | Proc G | 96¼ |
| Con O | 26⅝ | Ra Cor | 38¼ |
| Con Data | 67⅛ | Revlon | 72½ |
| Crp Crk | 22¼ | Rep Stl | 23⅝ |
| C-Z | 31⅛ | Rey Ind | 71¼ |
| D Air | 39¾ | Rey ptd | 46 |
| Dow Ch | 92 | Scott P | 15⅝ |
| Du Pt | 168⅛ | SCM C | 18⅝ |
| Est Kod | 128⅝ | Sears Roe | 116⅝ |
| El Paso | 18¼ | Shell O | 43¾ |
| Fairld | 36⅝ | Singer | 91 |
| F Nat M | 21¾ | Sperry | 40⅛ |
| Fire | 25⅛ | Stan Cal | 34⅝ |
| Ford | 67⅝ | Stan (N.J.) | 73⅝ |
| Gen Dy | 31½ | Sun O | 44 |
| Gen El | 69⅝ | Swift | 34⅝ |
| Gen Fds | 25⅞ | Tel Ind | 13⅞ |
| Gen Inst | 27 | Telex | 9⅞ |
| Gen Mtrs | 76⅝ | Texaco | 31½ |
| Gen T | 30 | Tex G | 18⅛ |
| Gen T | 28⅞ | Tex In | 147¼ |
| Geo P | 44⅝ | Trans W | 58¾ |
| Gil | 43⅛ | Un Car | 49⅝ |
| Granby M | 18¼ | Un O | 30¼ |
| Greyhd | 18⅝ | Un Pac | 57¼ |
| Gulf O | 24⅝ | Un Air | 34 |
| Home M | 28⅝ | Un Ut | 17⅞ |
| Honey | 153 | Un Br | 15⅝ |
| Inland Stl | 34⅞ | US Rub | 17⅝ |
| I B M | 403½ | US Stl | 31⅛ |
| In Har | 33½ | West | 51⅞ |
| In P | 39⅝ | Weyer | 50⅛ |
| In T | 57⅞ | Wool | 37¼ |
| Itek | 72 | Xerox | 137½ |
| Johns Man | 34⅝ | Xtra Inc | 31¾ |

## Box Scores

TORONTO

| | Wed. | Tues. |
|---|---|---|
| Issues traded | 777 | 765 |
| Advances | 379 | 289 |
| Declines | 272 | 248 |
| Unchanged | 226 | 248 |
| New highs | x | 82 |
| New lows | x | 4 |

x—not available.

NEW YORK

| | Wed. | Tues. |
|---|---|---|
| Issues traded | 1772 | 1767 |
| Advances | 744 | 649 |
| Declines | 641 | 762 |
| Unchanged | 347 | 356 |
| New highs | 114 | 88 |
| New lows | 57 | 49 |

# Investment Dealers Hire Ex-Expo Chief

TORONTO (CP) — Andrew Kniewasser, 45, senior assistant deputy minister of the federal department of industry, trade and commerce, will become the first full-time president of the Investment Dealers Association of Canada June 1, the association announced Wednesday.

Kniewasser, an economist and graduate of Queen's University, Kingston, Ont., was general manager of Expo 67 in Montreal, and before that a Canadian trade commissioner in Athens, Beirut, Cairo, Caracas and Paris.

The association previously has been headed by a president elected at annual meetings from among representatives of member firms in the association.

Alan Thompson of Winnipeg, deputy managing partner of Richardson Securities of Canada, this year's elected president, becomes chairman of the association's national committee under its new constitution.

## Calgary Stocks

Industrials

| Stock | Sales | High | Low | Close | Net Ch'ge |
|---|---|---|---|---|---|
| Farmers Trs | 900 | 390 | 390 | 390 | —15 |
| Turbo Res | 2910 | 144 | 135 | 144 | +9 |
| **Oils** | | | | | |
| Berons | 500 | 3⅛ | 3⅛ | 3⅛ | |
| Cree Lake | 1000 | 47 | 47 | 47 | |
| Lassiter Ku | 1100 | 145 | 135 | 145 | +10 |
| N Gateway | 1000 | 12 | 12 | 12 | |
| New York | 500 | 60 | 60 | 60 | —2 |
| Sextex | 1000 | 10½ | 10½ | 10½ | +1 |
| Savanna C | 16500 | 28 | 27 | 27 | —1 |
| **Mines** | | | | | |
| Bright Star | 2500 | 35 | 31 | 35 | +5 |
| Contact | 2000 | 20 | 20 | 20 | —5 |
| Copper Pas | 2500 | 25 | 25 | 25 | +5 |
| Cultus | 1500 | 26 | 26 | 26 | +1 |
| Studer | 1000 | 18 | 18 | 18 | —2 |

## Golds

LONDON (AP) — Wednesday's closing gold prices, in U.S. dollars an ounce: London $57.15; Paris $56.32; Frankfurt $57.07; Zurich $57.10; Hong Kong $56.90; Beirut $1.845 (a kilo).

BUSINESS TOPICS

# Moving Worry Eased

By GEORGE GIBSON
Colonist Business Editor

Latest to join the catalogue-type method of selling houses is Royal Trust, which has just published its first coast-to-coast listings.

The book gives basic facts about approximately 700 houses from St. John's, Newfoundland to Victoria. The local display features 11 houses and gives a representative showing of various types of houses in various areas in and around Victoria.

From the local picture, it can be assumed that the editor is correct in pointing out that the book only hopes to show samples of the many thousands of homes available across the country.

The big advantage is to give the person who is suddenly forced to pick up and move across country, some idea of what he could be in for.

Smug Victorians could perhaps be forgiven for noticing that most of the properties listed beyond the Rockies have snow piled hip-high on the lawns. And the date on the cover says June. Hopefully, they're old photographs.

But it is interesting to compare prices. Evident right away is the reasonable prices for homes in the Montreal areas. Winnipeg looks to be expensive, Edmonton about the same as here and Toronto out of sight.

The Montreal listings are also given in French.

## Fields Shows Earnings Rise

VANCOUVER (CP) — Fields Stores Ltd. reports earnings up 43 per cent to a record $402,891 or 17.9 cents a share for the first quarter of 1972, compared with $280,856 or 12.6 cents a share for the period last year. Fields now operates 45 stores in British Columbia and Alberta.

## Grain

WINNIPEG

| | Open | High | Low | Close |
|---|---|---|---|---|
| Flax— | | | | |
| July | 270¾ | 273¼ | 270¾ | 273 |
| Oct. | 274 | 275½ | 274 | 275¼ |
| Oct. | 272½ | | | 273¾ |
| Rye— | | | | |
| July | 101⅞ | 102 | 100⅞ | 102 |
| Oct. | 102⅛ | 103⅝ | 101⅞ | 103 |
| Oats— | | | | |
| July | 69½ | 69½ | 69 | 69½ |
| Oct. | | | | 70 |
| Barley— | | | | |
| May | 109¾ | 109¾ | 109¾ | 109¾ |
| July | 109½ | | | 109½ |
| Oct. | 111½ | 111½ | 111½ | 111½ |
| Rapeseed (Vancouver— | | | | |
| June | 250½ | 253 | 250½ | 252 |
| Sept. | 250½ | 253 | 250½ | 252 |
| Sept. | 249¼ | 251¾ | 249¼ | 251¾ |
| Nov. | 251¼ | 252½ | 251 | 252½ |
| Rapeseed (Thunder Bay)— | | | | |
| May | 240 | 240¼ | 240 | 240¼ |
| July | 241¼ | 244½ | 241¼ | 244½ |
| Oct. | 245 | 246⅝ | 243⅞ | 246⅝ |

CHICAGO

| | Open | High | Low | Close |
|---|---|---|---|---|
| Wheat— | | | | |
| July | 146¼ | 147½ | 146⅛ | 147½ |
| Sept. | 148⅛ | 149¼ | 148 | 149¼ |
| Dec. | 152½ | 153¾ | 152½ | 153¾ |
| Corn— | | | | |
| July | 127⅛ | 127¾ | 127⅛ | 127½ |
| Sept. | 129 | 129½ | 129 | 129¼ |
| Dec. | 127⅝ | 128 | 127⅝ | 127¾ |
| Oats— | | | | |
| July | 69½ | 69½ | 69½ | 69½ |
| Sept. | 68¾ | 69 | 69 | 69 |
| Dec. | 71¾ | 71¾ | 71½ | 71⅝ |
| Soybeans— | | | | |
| July | 349½ | 352½ | 349 | 352 |
| Aug. | 348½ | 351½ | 347¾ | 350½ |
| Sept. | 334½ | 337¼ | 334½ | 336 |

## London Metals

In pounds sterling per metric ton:

| | Close | | Prev. | Close |
|---|---|---|---|---|
| Copper—Wire Bars | | | | |
| Spot | 417 | 417.50 | 417.50 | 418 |
| Fwd | 424 | 424.50 | 425 | 425.50 |
| Sales 5,200 tons. | | | | |
| Tin— | | | | |
| Spot | 1455 | 1456 | 1457 | 1458 |
| Fwd | 1461 | 1462 | 1463 | 1464 |
| Sales 620 tons. | | | | |
| Lead— | | | | |
| Spot | 122 | 122.25 | 117.25 | 117.50 |
| Fwd | 122 | 122.25 | 119.25 | 119.50 |
| Sales 7,175 tons. | | | | |
| Zinc— | | | | |
| Spot | 144.25 | 144.75 | 141.50 | 142 |
| Fwd | 147.25 | 147.50 | 144.75 | 145 |
| Sales 3,225 tons. | | | | |

$34 Million Windfall

# Marchand Defends Incentives

OTTAWA (CP) — Regional Expansion Minister Jean Marchand vigorously denied Wednesday charges that regional development programs mean unearned grants for many companies.

New Democrat and Conservative MPs pelted the minister with questions about a Harvard student's study of the program, under which companies are given grants for locating in depressed areas.

The student, David Springate of Montreal, told a Commons committee Tuesday that 11 of 18 companies studied, which received a total of $34 million in grants, did not change their investment plans because of the grants and thus received the money as a windfall.

Ed Broadbent (NDP—Oshawa-Whitby) called the companies' actions "corporate cheating," while James McGrath (PC—St. John's East) said the minister should investigate Dr. Springate's statements that some of the companies falsified their applications for grants.

Marchand said the "base" for Springate's thesis — the 18 companies — was very narrow and scientific conclusions could not be drawn from it.

The minister said the thesis was based on personal interviews and no legal action could be taken by the government on the basis of Springate's interviews.

But if Springate provided the names of companies alleged to have falsified their grant applications, the minister would look into the matter.

Marchand added that applications for regional development incentives are studied thoroughly before grant offers are made and that the department's experts do not agree with Springate that the grants are windfalls.

Marchand, replying to a question from Lorne Nystrom (NDP — Yorkton-Melville), said he respected the competence of Springate and that his report would be of use to the department. He did not accept, however, Nystrom's suggestion that a non-partisan committee investigate the statements made in the thesis.

Seattle Drains Shipping

# Japanese Strike Adds to Woes

VANCOUVER (CP) — A reduction in shipping services here and a seamen's strike in Japan have caused a 30-per cent drop in waterfront employment, a union official said Wednesday.

Don Garcia, area vice-president of the International Longshoremen's and Warehousemen's Union, said the strike by Japanese sailors has kept their ships from calling here for three weeks.

But of more concern to the union is a reduction in normal shipping services to this port because container shipping lines are concentrating their operations in Seattle.

"This is far worse than the strike in Japan," Garcia said. "The strike will end at some point."

He said the strike only added to the problem caused by the offloading of container ships at Seattle, from where Canadian cargo is brought here by truck.

"Many longshoremen are out of work today because of these two factors," the union leader said.

Spokesman for the B.C. Maritime Employers Association were not immediately available for comment.

Meantime, William Duncan, acting port manager, said Tuesday he fears the Japanese strike may throw port facilities further out of phase following the winter tie-up of grain ships which was caused by rock and snowslides which blocked rail lines in the B.C. Interior.

The strike already has resulted in a steady growth of coal stockpiles waiting for ships. Kaiser Resources Ltd. said the firm expects more than 500,000 long tons of coal from its southeastern B.C. mine will be stored at the Roberts Bank port south of here by next week.

# *Alberta's Tax Proposal Doesn't Satisfy Anybody*

EDMONTON (CP) — Alberta's proposal to raise at least $50 million a year through increased petroleum royalties is emerging as a middle-of-the-road program somewhere between the industry's desires and those of labor-oriented elements in the province.

Wednesday was the second of four days of hearings by committee of the whole legislature into the proposed increases and the oil industry continued to say it shouldn't be the main source of the increased revenues the government wants.

Unifarm, an organization representing 36,000 Alberta farmers, followed the line taken by the New Democratic Party and the provincial labor federation that the industry can easily afford more than the government wants.

Thus the government's present proposal doesn't satisfy either side.

The Independent Petroleum Association of Canada, during a two-hour presentation, said a retail sales tax would be a more equitable way to raise revenues.

Alberta is the only province without a sales tax and the association feels such a tax would relieve the "provincial financial crisis."

"This tax is in force in most other jurisdictions and its implementation is inevitable in Alberta," said association president Stan Milner, also president of the Edmonton-based Chieftain Development Co. Ltd.

"Alberta residents travelling to other provinces or countries are obliged to pay this tax. Yet, on the other hand, hundreds of thousands of people visit Alberta annually and are not subject to sales tax that they have become accustomed to accept at home."

While many of the oil companies' briefs have not been as definitive as the association's, they frequently have said there are "other means" of raising revenues, namely a sales tax.

Premier Peter Lougheed, whose Progressive Conservatives took over from a Social Credit administration last August and hold 49 of the 75 seats, says a sales tax is not inevitable.

But it has been the revenues from the petroleum industry — royalties, rentals and leases totalling more than $3.3 billion since 1947 — which have kept the taxation wolf from Alberta's doors.


SCREENS
ALLIED GLASS
VICTORIA
388-5108
"Anything in Glass"

CONDOMINIUM CORNER
Victoria's Best Condominium Buys
360 DALLAS
SEAFRONT
Panoramic views. Easy to buy, cash trade or mortgage. 2 and 3 bedroom suites.
From $27,000
OPEN TO VIEW MON. - SAT. 2:00 - 4:00

Trade Your Home
415 LINDEN
"FAIRLYN"
Quiet location, close to bus, shops. Very de luxe. 2-bedroom suites.
Prices from $23,900
OPEN TO VIEW MON. - SAT. 2:00 - 4:00

Trade Your Home
2095 OAK BAY AVE.
Marquee Court
1 and 2-bedroom suites. Favored Oak Bay location.
Prices from $13,500
OPEN TO VIEW MON. - SAT. 2:00 - 4:00

Trade Your Home
190 GORGE ROAD WEST
WILLOW COURT
Large 2-Bedroom Luxury Accommodation at Minimum Prices.
OPEN TO VIEW MON. - SAT. 2:00 - 4:00
Exclusive Sole Agents
WHYTE & GOWER
Oak Bay Properties Ltd.
2227 Oak Bay Avenue
592-2407

Special funds available for immediate loan on completed projects.
Contact:
North West Trust
R. G. Cosby
Branch Manager
717 Fort Street
Victoria
Telephone: 386-3534

RS' RISKS
Business, Not a Sideline
ORD
ANCE

EMBERS OF
EDIT UNION
to Announce
al Opening of
CTORIA BUILDING
ILAS STREET
. TO 6 P.M.
AY 26th, 1972
dro employees and their
B.C.

eased to have
asked to
and BUILD
e new
TRY
ion Building
DOUGLAS

FARMER
STRUCTION LTD.
join us in congratulating
the other directors of
ON THEIR NEW BUILD-
ucco and Drywall
and HEATING—Plumbing
Tile
ORS—Painting
METAL—Air Conditioning
Roofing
S—Aluminum Siding and Windows
Paving
ets and Tile
Electrical

BOLENS
FMC CORPORATION
Self-Propelled Rotary
...cuts, feeds & cleans in one pass!

Model 8444 self-propelled/4 hp
MULTI-PITCH BLADE

The 8444 mows and goes on its own, powered by dependable 4 hp engine. 22" cutting width. Convenient console-mounted controls. Patented multi-pitch blade design requires no grass bag.
ALF BECKER LTD.
2981 Tillicum Road
Victoria, 384-6414
Free Demonstrations

Faircliff
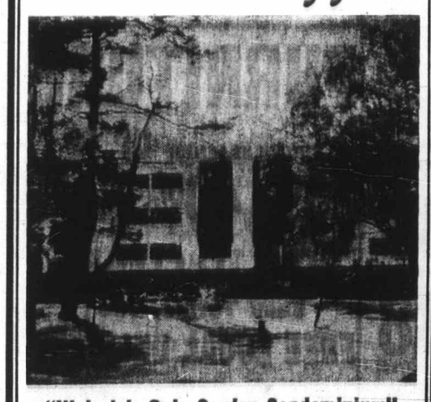
"Victoria's Only Garden Condominium"
Over 2 Acres of Natural Landscape
1 BEDROOM $16,900 to $22,500
2-BEDROOM $23,900 to $31,000
OPEN HOUSE
DAILY 11 - 6 SUNDAY 12 - 5
1433 Faircliff Lane off Fairfield Rd.
385-8822
HAWSON developments limited

GLENSHIEL HOTEL
announces
MR. C. M. J. PENN
General manager for the last 3 years has left the Company to further his career. It is with regret and best wishes that the Hotel sees him leave.

L.M.J.
OFFICE COFFEE SERVICE

Be Another One of Our Satisfied Customers
Decide for yourself. Call us today and a representative will call on you and give you some names of firms dealing with us.
Check with them and have them tell you what they think of our service.
We would not do this if we did not think our service and supplies were not the best on the market.
Six coffee makers to choose from including two coin-operated units.
L. M. J. COFFEE SERVICE
(Div. of Cairo Import Co. Ltd.)
1609 DOUGLAS STREET 384-6242

FOR SALE
TEN MILE POINT
Rambling four-bedroom home on secluded half acre. Approximately 2,400 sq. ft. on one floor. Ideal family home. Well priced at $48,000.
GADBORO BAY REALTY
477-8477

BARBER SYRT ON HAIR STYLING
The present trend in hairstyling is to more hair at the sides and the nape of the neck. Long hair for males is nothing new. Until this century (when the electric clipper came along) long and often curled Beatle-like mops were the fashion. Only occasionally did you have an extreme contrast to this—such as Cromwell's close-cropped Roundheads. A few old masters among barbers (like myself) are "in" again!
647 Fort Street
Phone 385-2855
By Appointment
BARBER SYRT

CONDOMINIUM
660 BATTERY
The best location in the world. 1 Block to Beacon Hill Park and Sea. Luxurious 1- and 2-bedroom with quality appointments.
SEA VIEWS
Fireplaces
Trades and Financing
Open 1-5 incl. Sundays
384-3021

CHARTER SERVICE FOR SALE
Assets of business, 58 ft. ocean cruiser, North Sea Trawler Hull, launched 1971. Beautifully fitted out to accommodate eight guests in three forward cabins with Captain's cabin in stern. Luxury in every detail and equipped for safety of operation. New Caterpillar diesel provides range of 5,000 miles.
GADBORO BAY REALTY
477-8477

CONGRATULATIONS
STRY CREDIT UNION
On the official opening of their new building at
2610 DOUGLAS STREET
MONTREAL TRUST are pleased to have been appointed exclusive property managers and invite leasing inquiries for these SELF-CONTAINED PRESTIGE OFFICES which include.
★ 1000 Square Feet
★ Janitorial Service
★ Air Conditioning
★ Electric Heat
★ Washrooms
★ W/W Carpeting
★ Off-Street Parking
★ 3-Year Lease
MONTREAL TRUST
386-2111 1057 Fort St.

Make painting easy for yourself. Ask your Pittsburgh Paints Dealer!

Your Pittsburgh Paints Dealer has the right interior paint for every area in your home...even the difficult ones. He can also give you important advice on surface preparation and application so you'll get the most out of your paint.
For example in kitchens...steam, grease and grime all give walls a hard time. And that's why you need a paint that can stand up to tough treatment.
Planning to paint? See your Pittsburgh Paints Dealer. He's got everything you need to do a great job—the right paints, the right tools, the right colours in the Custom Colour Collection, and good advice, too. Ask for his special free booklet of painting tips that will help you do the job right, first time.
*Pittsburgh Satinhide Lo-Lustre Enamel has a hard-wearing finish ideal for kitchens, bathrooms, and similar areas. For other rooms, Pittsburgh Wallhide interior latex paint, with its attractive flat finish, is recommended for its outstanding properties of hiding power and ease of application.*

Do it right. Talk to your Pittsburgh Paints Dealer.

PAINT & GLASS CENTRE
977 Fort 382-3166

Slegg Bros. Lumber
3955 Quadra Street
479-7151

Slegg Bros. Lumber
Trans-Canada Highway
Duncan
746-5185

NEWSPAPER ADVERTISING SELLS THE MOST

# He'd Pull the Switch

PHILADELPHIA (UPI) — Mayor Frank Rizzo said Tuesday he so strongly favors capital punishment that he would pull the switch himself to execute a convicted murderer.

Rizzo signed a petition presented by police wives and other backers of capital punishment that urged Governor Milton Shapp, an opponent of the death penalty, to order the execution of some prisoners on Pennsylvania's Death Row.

"Shapp has put himself above the law," said Rizzo, a former city police commissioner. "When he comes up for governor, he's going to have to answer to the voters for keeping the electric chair in storage."

Rizzo said he would welcome capital punishment in any form: "The electric chair, the gas chamber, a length of rope, it wouldn't make any difference to me."


FAIRWAY DISCOUNT HOUSE
272 GORGE RD. W.

LOW, LOW DISCOUNT PRICES ON ALL FOODS

Prices Effective, THURS., FRI., SAT.
WEEKDAYS 9 to 9 SUNDAYS 10 to 7
We Reserve the Right to Limit Quantities

PACIFIC ALPHA EVAPORATED Canned Milk 7 tall tins 1.00 with $10 order or over

BONELESS LEAN RUMP ROUND STEAK ROAST Canada Choice, Canada Good lb. 1.19

FRESH PORK STEAK GOVERNMENT INSPECTED lb. 69c

GAINERS PORK SAUSAGE 1-lb. Tray 69c

Delmonte Fancy Cream Corn Peas 5 14-oz. Tins 1.00

ALLEN'S ORANGE CRYSTAL 5 3½-oz. Pkgs. 69c

KRAFT DINNER 7¼-oz. Pkg. 6 Pkgs. 1.00

NABOB PURE Strawberry JAM 48-oz. Tin 1.19

FIVE ROSES FLOUR 20-lb. Bag 1.15

BLUE RIBBON TEA BAGS 100 69c

V.I.P. LAUNDRY POWDERED SOAP 5-lb. Bag 99c

AYLMER APPLE PIE FILLING 19-oz. Tin 39c

FLEISCHMANN'S CORN OIL MARGARINE 2-lb. pkg. 89c

ARDMONA 28-oz. Tin AUSTRALIAN SLICED PEACHES 3 28-oz. Tins 1.00

ARDMONA FRUIT COCKTAIL 28-oz. Tin 2 Tins 89c

SUNKIST LEMON JUICE 24 oz. Large Btl. 49c

SEEDLESS GREEN GRAPES FIRST IN SEASON lb. 59c

Fresh CELERY Each 25c

FRENCH MAID BLEACH 128-oz. Jug 49c

WILSON'S FROZEN PEAS 2-lb. Bag 39c



TRUCKLOAD VALUES
QUALITY STORAGE FOR YOUR HOME
IN THESE ALL STEEL CABINETS

NOW ONLY FROM THE TRADERS

choice 109.95
42" DELUXE CHINA
42"W x 20"D x 72"H
A Deluxe Modern Kitchen China for all your needs. Sliding glass doors, outlet, extended plastic work shelf, magnetic door catches.
Colors available at $5 extra

DOUBLE SHELF WARDROBE
42" x 21" x 72"
2 Hat shelves, 44" mirror, lock. Magnetic door catches. Sandalwood finish.
79.95

choice 39.95
30" UTILITY
30" x 15" x 66"
5 shelves, extra-deep bin.
Color Only $5 extra

24" BASE
24" x 20" x 36"
Plastic top, spring hinges.
Color Only $5 extra

30" WARDROBE
30" x 21" x 66"
Hat shelf, lock. Sandalwood finish.

SLIDING DOOR WARDROBE
42"W x 22½"D x 66"H
Full-width hat shelf, silent sliding nylon glides. Extra room below. Sandalwood finish.
59.95

choice 69.95
36" DELUXE UTILITY
36"W x 15½"D x 66"H
5 shelves, extra storage in doors.
Color available $5 extra

36" DELUXE WARDROBE
36"W x 21"D x 66"H
Hat shelf, lock, 44" mirror, Sandalwood finish.

PLASTIC TOP BASE
30"W x 20"D x 36"H
2 drawers, covered bread box.
Color available $5 extra

30" KITCHEN CHINA
30"W x 15"D x 66"H
Sliding glass doors, outlet, magnetic doors.
Color available $5 extra

ADMIRAL RANGE
30" — Fully Automatic $199
With Continuous Cleaning Oven $239

13 cu. ft. Admiral FROST-FREE Deluxe Refrigerator $318

ADMIRAL DELUXE FREEZERS
15 cu. ft. $198
23 cu. ft. $228
7 cu. ft. $158
12 cu. ft. $178
18 cu. ft. $208

Admiral Color TV and Stereo Component Units
4-Piece Set AM/FM Stereo Component $158
19" Color TV Automatic Fine Tuning $388
25" Color Console TV $498
26" Color TV Automatic Fine Tuning $528
26" Imperial Deluxe Color TV $588
26" 3-Way Color Combo $988 With Trade

Deluxe BEDROOM SUITES
MODERN, COLONIAL, SPANISH
UNBEATABLE VALUE!

FURNITURE
PRICES SLASHED UP TO 30% 40% 50% OFF TO CLEAR!
Easy Terms, Too!
FREE LOCAL DELIVERY

VICTORIA'S LARGEST FURNITURE VALUE CENTRE
THE TRADERS
VIC TONI
715 FINLAYSON ST. (Top of the Town) PHONE 388-6264
OPEN MON.-FRI. TILL 9 P.M.; SAT. TILL 6 P.M.
Our Pledge to You "WE WILL NOT BE UNDERSOLD"


Police Duty:

Prote
Again
Vicio

ANAHEIM, Calif. (U
Director John E. Inger
the Bureau of Narcotic
Dangerous Drugs
Wednesday that polic
ficers have a duty to p
the public against such
cious ideas" as establ
free heroin clinics and le
ing marijuana.

In a speech prepare
the California Peace Of
Association, Ingersoll s
recent report of the Na
Marijuana Commission
commending that ma
be legalized was "an er
misguided and emotiona
proach" to keeping youn
sons out of jail.

Legalizing marijuana
said, makes as much se
legalizing car theft, loit
disorderly conduct, vand
and liquor law violatio
some of the more freque
venile crimes.

Providing free heroin
dicts, Ingersoll said,

Yugoslav Ch

'Little
Tito H

BELGRADE (LA
Thousands of children s
the chorus Tito is our lit
olet and workers and so
and old veterans joined
song that has been famil
Yugoslavia throughout t
years that Josip Broz Ti
dominated the life of
rugged Balkan nation.

It was the beginning
day of a two-day celeb
of the 80th birthday o
communist world's most
standing renegrade
man who defied Hitler d
the Second World
ruthlessly crushed his
in the multinational fede
of Yugoslavia. Defied
and became a master
gist in the nonaligned
World.

To Tito's admirers i
goslavia, the words of t

Ships Avoid
Struck Ports

MONTREAL (C
Ocean going ships start
bypass St. Lawrence
ports Tuesday as a ni
strike by 3,400 membe
the International Long
men's Association con
to close down the po
Montreal, Trois-Rivieres
Quebec City.


THE DODGE BOYS
DOD
For a little
100 H.P. HE
Heavy duty disc b
Exclusive "Astrai
flow-through venti
Tilt steering colum
(adjustable)
Transmission, 4-sp
manual floor shift
with full synchron
2-DOOR COUP
FULL PRICE
$63 do
"Victo
NAT
CH
Both sides of 800

LUES
OUR HOME
ETS

HELF WARDROBE
" 44" 79.95
netic
ndal-

NG DOOR WARDROBE
2"W x 22½"D x 66"H
hat shelf, silent sliding nylon
ra room below.
d finish. 59.95

95

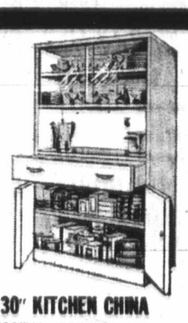

30" KITCHEN CHINA
30"W x 15"D x 66"H
Sliding glass doors, outlet, magnetic doors.
Color available $5 extra

Deluxe
DROOM
SUITES
N, COLONIAL, SPANISH
NBEATABLE
VALUE!

RNITURE
SLASHED UP TO
40% 50%
TO CLEAR!
y Terms, Too!
LOCAL DELIVERY
CENTRE
S
3-6264
P.M.

TONI
ERSOLD"


Police Duty:

# Protect Public Against Vicious Ideas

ANAHEIM, Calif. (UPI) — Director John E. Ingersoll of the Bureau of Narcotics and Dangerous Drugs said Wednesday that police officers have a duty to protect the public against such "vicious ideas" as establishing free heroin clinics and legalizing marijuana.

In a speech prepared for the California Peace Officers Association, Ingersoll said a recent report of the National Marijuana Commission recommending that marijuana be legalized was "an entirely misguided and emotional approach" to keeping young persons out of jail.

Legalizing marijuana, he said, makes as much sense as legalizing car theft, loitering, disorderly conduct, vandalism and liquor law violations — some of the more frequent juvenile crimes.

Providing free heroin to addicts, Ingersoll said, "would be a traversity of the medical profession and an ethical tragedy for the government to involve itself in the gradual day-to-day poisoning of individuals because it represents their expressed desire."

"We must become active spokesmen on these crucial issues," Ingersoll said. "It is our duty not only to protect the public in the streets from vicious criminals, but to protect the public from vicious ideas when we clearly recognize them."

Edward Bennett Williams, the noted criminal lawyer, recently chaired an American Bar Association committee which suggested free heroin clinics as a way to reduce crimes committed by heroin addicts. The Vera Institute of New York City, a rehabilitation centre, has recommended heroin clinics, and New York City Police Chief Patrick Murphy has said they cannot be ruled out.

*Yugoslav Chief 80*

# 'Little Violet' Tito Honored

BELGRADE (LAT) — Thousands of children started the chorus Tito is our little violet and workers and soldiers and old veterans joined in the song that has been familiar in Yugoslavia throughout the 28 years that Josip Broz Tito has dominated the life of this rugged Balkan nation.

It was the beginning Thursday of a two-day celebration of the 80th birthday of the communist world's most outstanding renegrade — the man who defied Hitler during the Second World War, ruthlessly crushed his rivals in the multinational federation of Yugoslavia. Defied Stalin and became a master strategist in the nonaligned Third World.

To Tito's admirers in Yugoslavia, the words of the old song, first sung when he was leading his communist partisans against the Nazi occupation, are not as ludicrous as they sound to foreign ears. They are a term of endearment — of deep devotion for the man who has virtually singlehandedly held their conglomerate nation of 15 million people together under a remarkably liberal and unorthodox Communist regime and for a quarter of a century has been an outstanding figure in international politics.


IS VIRGINITY OBSOLETE?

A generation ago, only rebels or the ultrasophisticated openly admitted to living or sleeping together outside marriage. In the '70s, things are much different! However, in this new age of sexual freedom, how does a teen-age girl decide if she is ready to enter a relationship that involves serious sex? How does she determine her own sexual standards? What advice should her parents offer? And how strict, or permissive, should they be? For the answers to these and other questions, read IS VIRGINITY OBSOLETE?—one of 34 articles and features in the June Reader's Digest.
Get your copy today!


## Ships Avoid Struck Ports

MONTREAL (CP) Ocean going ships started to bypass St. Lawrence River ports Tuesday as a nine-day strike by 3,400 members of the International Longshoremen's Association continued to close down the ports of Montreal, Trois-Rivieres and Quebec City.


THE DODGE BOYS
WE RECOMMEND THE
DODGE COLT.
For a little car, it's a lot of car.

100 H.P. HEMI ENGINE
- Heavy duty disc brakes.
- Exclusive "Astrair" flow-through ventilation.
- Tilt steering column (adjustable)
- Transmission, 4-speed manual floor shift with full synchromesh.
- Padded instrument panel.
- All welded unitized body construction.
- Safety rim wheels.
- Quality Japanese craftsmanship.

2-DOOR COUPE FULL PRICE $2297
$63 down $63 per month 48 months on approved credit
"Victoria's Most Trusted Name"
NATIONAL CHRYSLER DODGE
Both sides of 800 Block YATES ST. • 384-8174



Zeller's
action days
THURSDAY, MAY 25th TO 27th

A. 6.97 PR. Reg. 9.46
B. 9.97 PR. Reg. 13.86

Ladies'
LEATHER WOODEN CLOGS
A. Popular summer clog of white or black Krinkle leather. Wide-band vamp with buckle trim. Wooden unit heel/sole. Sizes 5-9 6.97
B. Soft suede leather 3-strap clog sandal with wooden sole and wedge, foam outsole. Golden Pampas shade; 5-9. 9.97 PR.

REG. TO $4.59 YOUR CHOICE 3.96 EA.
Reg. 4.86 Reg. 5.86

MEN'S COTTON KNIT SHIRTS
Short-sleeve cotton knit shirt with sporty 3-button placket and chest pocket. Navy, lilac, rose, white and gold; sizes S-M-L-XL . . . 3.96

MEN'S PERMANENT PRESS T-SHIRTS
No-iron combed cotton knit shirt with contrast neck and eyelet front. White/navy, navy/pink, lilac/yellow, black/yellow. S-M-L . . . . . 3.96

(Not Exactly As Illustrated)

MEN'S CANVAS DECK SHOES
Sturdy canvas deck shoes with moulded crepe sole. White or navy. Sizes 7 to 11. 3.46 PR.

REG. $11.66 8.97 PR. MEN'S
REG. $9.76 7.97 PR. BOYS', WOS.

Men's, Boys', Women's
LEATHER JOGGING SHOES
White leather shoes with racy blue stripes. Styled with foam-padded ankle liner, 6-eyelet tie, foam rubber sole. Cushioned insole with built-in arch support. Women's 5-9, men's 6-11, boys' 1-5½.

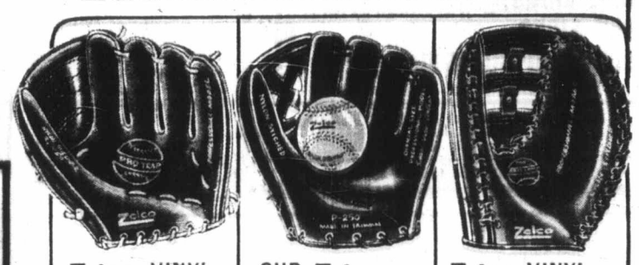

Zelco VINYL BASEBALL GLOVES 2.67
Our own brand. Brown leather lacing, brown split leather lining.

OUR Zelco GLOVE & BALL COMBINATION 2.97
Includes black vinyl glove with leather lacing, red piping. Sturdy, rubber covered ball.

Zelco VINYL 1st BASEMAN'S GLOVES 3.57
Our own brand. Vinyl lining, nylon stitching, "pro" trap.

SPECIAL 2.94 EA. Reg. 3.66

Match-Mates for Your Kitchen...
COLOURED ALUMINUM COOKWARE
A. 7-CUP PERCOLATOR. Brews delicious coffee quickly, easily. Fast-heating aluminum in avocado or poppy. . . . 2.94
B. 2½ QT. WHISTLING KETTLE. Even-heating aluminum quickly boils water, whistles when ready! Avocado or poppy. . . . . 2.94
C. 10" TEFLON 11" FRY PAN. Thick, even heating aluminum with non-stick, scratch-resistant Teflon 11" Avocado or poppy porcelain finish . . . . . 2.94
D. 3-PCE. SAUCEPAN SET. Includes 1, 2 and 3 qt. saucepans. Fast-heating, easy-clean aluminum. Poppy or avocado. . . . . 2.94
*Reg'd-T.M.

Women's CANVAS DECK SHOES 2.56 PR.
Featuring circular vamp, double lacing, full cushion insole. White, or navy; sizes 4-9.

Misses' CANVAS DECK SHOES 1.56 PR.
For the young miss, canvas deck shoes with sure-grip sole, full cushion insole. White, navy. 11-3.

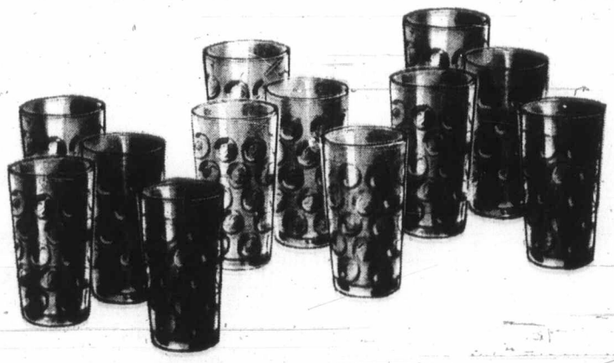

12-PCE. TUMBLER SETS
For summer thirst-time . . . decorative "Eldorado" glass tumbler sets. Twelve 12-oz. tumblers in avocado or amber. 1.97 SET

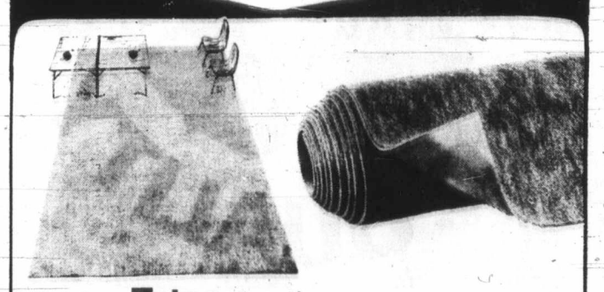

Our Own Zelco Brand!
"SCAMPER" CARPETING & RUGS
"Scamper"... your best carpet value for a low budget price! 100% needle-tufted polypropylene with non-skid foam backing. Decor colours include Harvest Gold, Avocado, Seatone, Red or Copper Gold.

| 9'x12' RUG | 12'x15' RUG SPECIAL ORDER | 6'x9' RUG SPECIAL ORDER | 18"x24" MAT | 24"x36" MAT |
|---|---|---|---|---|
| 27.88 | 48.88 | 14.38 | 88¢ | 1.66 |

| 27"x48" MAT | 24"x60" MAT | 36"x60" MAT | SCAMPER CARPETING SQ. YD. SPECIAL ORDER |
|---|---|---|---|
| 2.38 | 2.88 | 3.88 | 2.88 |

OPEN DAILY 9:30 to 9:30
Hillside SHOPPING CENTRE

## Waldheim Optimistic

# UN Wants Role in Vietnam

OTTAWA (CP) — Secretary-General Kurt Waldheim served notice Wednesday that he intends to persist in his efforts to involve the United Nations in the search for a Vietnam settlement, despite the opposition of China and Russia.

"It is our duty," he told a news conference.

The secretary-general, who arrived earlier Wednesday to begin a two-day official visit to Canada, also told reporters he is optimistic about the outlook for progress on two perennial problems facing the UN: Cyprus and Namibia (formerly called South-West Africa).

And he said, in reference to the U.S.-Soviet summit talks now taking place in Moscow, there is "reason to be optimistic" about the future of East-West relations generally.

At a 1½-hour meeting earlier with Canada's External Affairs Minister Mitchell Sharp, Waldheim expressed concern about the continuing financial troubles facing the world organization.

He said he is asking UN members to withhold approval of new initiatives proposed in the General Assembly until they have examined the financial implications.

Waldheim, who took over as secretary-general Jan. 1, said he thinks many of the UN's financial problems are on their way to being solved.

More members were paying their assessments on time and he had high hopes that means will be found this year to eliminate the long-standing UN deficit caused by Russia's and France's refusal to pay their share of peacekeeping costs. This would be achieved through a system of voluntary contributions.

Waldheim said he sent a letter earlier this month to George Bush of the U.S., May president of the Security Council, suggesting that council members confer among themselves about measures that might be taken to achieve peace in Vietnam.

In the letter, Waldheim openly challenged the view expressed earlier by Huang Hua, Chinese delegate to the Security Council, that the Vietnam question has "nothing to do" with the UN.

"Now that other efforts to bring the war to a halt seem to show little promise of success within a reasonable time," he wrote, "I feel strongly that the United Nations can no longer remain a mute spectator of the horrors of the war of the peril which it increasingly poses to international peace."

Like China, the Soviet Union also has opposed UN involvement in the Vietnam affair.

—CP

*Ottawa greeting for Waldheim*


**VICTORIA MEAT MARKET**

625 JOHNSON ST. PHONE 383-9231

COMPARE ANYWHERE
STOCK UP AT THESE LOW PRICES
Prices Effective May 24, 25, 26, 27

CHICKEN BREASTS Fresh and Frozen. In 5-lb. bags approx., lb. 57¢

BEEF SPECIALS

BEAUTIFUL, BONELESS
BARON OF BEEF lb. 1.19
RUMP ROAST lb. 1.15
BLADE POT ROAST lb. 69¢

ALBERTA GRAIN-FED PORK

LEG-O-PORK ROAST Whole, Butt or Shank Portion, lb. 59¢
RIB PORK CHOPS lb. 73¢
PURE PORK SAUSAGE 1-lb. pkg. 49¢

EXTRA SPECIAL

MACARONI and CHEESE Loaf freshly sliced, lb. 59¢
NO. 1. LEAN, SLICED
SIDE BACON Rindless. ½ lb. 99¢
10 lb. carton 4.50
DELICIOUS, DOUBLE-SMOKED
COTTAGE ROLLS lb. 69¢

STOCK YOUR FREEZER AND SAVE ON ALBERTA GRAIN-FED BEEF AND PORK

PORK SIDES 60- 70-lb. average, lb. 47¢
BEEF SIDES lb. 65¢
BEEF HIND QUARTERS (Limited Supply) lb. 73¢
All Orders Cut, Wrapped and Flash Frozen

CONGRATULATIONS TO Mrs. D. H. Protheroe
4164 Borden St.
Winner of a 25-lb. Freezer Pack

We Reserve the Right to Limit Quantities


# Man, Wife Lay Dying Only Yards From Road

NORWALK, Conn. (Reuter) — For two days, while thousands of cars and trucks passed by only yards away on the heavily-travelled Connecticut Turnpike, a Maryland couple lay dying near their wrecked car.

Their car, struck by a second auto Saturday afternoon, hurtled down a 35-foot embankment, landing in a heavily-wooded ravine.

No one knew until Monday afternoon when two highway maintenance workers, checking a damaged guard rail, saw the wrecked car.

Diane Patchen, 40, was lying nearby, critically injured. Her husband, Bruce, 52, before he died had placed a pillow under her head and covered her badly-burned body with a blanket.

Patchen was about 50 feet away. Police believe he had been trying to crawl for help when he died.

Mrs. Patchen was taken to hospital, where she died Tuesday.

The couple had been en route to Boston to attend their daughter's graduation last Sunday.


$92,000
EVERY COLOR — MODEL
HONDA
"World of Pleasure"
PEARSON



**How about a new Texaco furnace? Better late than never. But better now than later.**

Remind yourself that it's time you replaced that old furnace. A new Texaco forced air furnace is designed to ensure the complete combustion of every last drop of oil. And oil means the most heat for the least money. Easy budget terms available.

Dowell's Furnace Oil Supply
3841 SYNOD ROAD
477-1343

TEXACO
HOME COMFORT



**This new symbol stands for something special**

HOME GROWN
B.C. QUALITY

We believe there's something special about the quality of foods grown right here in British Columbia. To back up that belief – and to help you recognize B.C. food products – we're introducing a new "home-grown" B.C. symbol. You'll be seeing it on signs, labels and cartons – and wherever it appears, you can be sure you're getting a genuine B.C. product. You'll also see the symbol in a province-wide advertising campaign for B.C.-grown products. Look for the new "home-grown" B.C. symbol and give your support to our agricultural industry.

GOVERNMENT OF THE PROVINCE OF BRITISH COLUMBIA
Department of Industrial Development, Trade, and Commerce
Hon. Waldo M. Skillings, Minister
Department of Agriculture
Hon. Cyril M. Shelford
Minister

**The margarine with flavour fit for a king – now in new 1/4-lb. squares.**

That royally good Imperial taste comes in a brand new form: 1/4-lb. squares.

Each square is wrapped, for extra freshness, in golden foil. Inside a golden outer package.

Choose the 1-lb. size (4 squares). Or the 3-lb. size (12 squares).

Either way, you'll love the neat way they fit a plate. And *how* you'll love that gloriously fresh flavour!

Imperial, king of margarines. Now in three forms: diet type, with half the calories; soft type in the pretty tubs; and convenient new 1/4-lb. squares.

**Imperial Margarine**

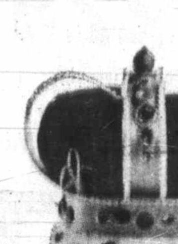

Flavour so good it's fit for a King. (And Queen!)


# Bl

The bluebacks seem... disappear at the weeke... the Nanoose-Northwest... waters but King Fish... anglers who decided t... deep with herring strip... up for the lack of blues... number of weighing... spring (chinook) salmon.

They took chinooks i... five to 15-pound range a... way from in front of Cla... Mistaken Island... Northwest Bay throug... French Creek and Deep...

Beechy Head is stil... best bet for the heayw... chinooks, but some big... showed up in Otter... waters last weekend.

Latest King Fisherma... tries:

**SPRING (Chinook...**

**Deep Cove Marina**
Art Brookman, 6-2803 Adm... 7.15, Tent Island, Strip Teaser
Armie Paone, 53 Regina... Deep Cove Marker, minnow.
**Creed's Sports Fishing Se... Ltd.**
Mrs. L. Walton, 961 Mar... Brentwood Bay; 14, Willis... minnow.
**Brentwood Boat Rentals**
Jim Forward, 6428 Anndon... 6.8, Willis Point, minnow.
Rishard G. Christie, 3884... 15, Boulder, minnow.
Derek Bateman, 7212... Lane, Brentwood Bay; 15, Bo... Strip Teaser.
Mrs. Robins, 1928 Lee; 14.1... McKenzie Bay, Strip Teaser.
Mrs. Lloyd, 3686 Blenkinsop... Boulder, Krippled Minnow.
Stan Banner, 1716 Stanley... McCurdy Point, Strip Teaser.
Jack L. Taylor, 586 Mar... 10.8, Brentwood.
Ron Perks, 2161 Newton; ... Bamberton, minnow.
C. Stuart, 1201 Union; 7.2, ... Point, Strip Teaser.
Jim McLeod, 3211 Sherw... 6.12, Bamberton, minnow.
E. Broadley, 1992 Stellys... 6.9, Bamberton, Strip Teaser.
Jack Clark, 1531 St. Louise... McCurdy Point, Strip Teaser.
A. Thomson, 411-2230 Ca... Bay; 5.10, Willis Point, ... Teaser.
G. Evans, 1364 Harrop; 5.9, ... berton, Strip Teaser.
**Cheanuh Marina, Becher Ba... dian Ramp**
Jim Clements, 2184 Neil; 32... 8.8, Beechey Head, Strip Tease...
George Girton, 750 Burnside... Becher Bay, Strip Teaser.
Ron Smart, 127 Lowland; ... Aldridge Point, Hootchy Kootch...
D. Gonzalez, Vancouver; ... Beechey Head, minnow.
Jil Moffat, 3170 Rutledge... Beechey Head, Super Strip Tea...
Bill Sanders, 1131 Reynolds... Becher Bay, Strip Teaser.
Hans H. Hagedorn, 3120 Ha... 13.14, Becher Bay, minnow.
J. Alexander, Vancouver; ... Becher Bay, minnow.
F. Pereira, 2837 Knotty... 11.8, Beechey Head, herring.
Thomas Charles, Box 3853... Beechey Head.
J. J. Shannon, 566 Gorge... Beechey Head, minnow.
W. J. Sanders, 1131 Reynol... Becher Bay.
**Caravan Juan De Fuca**
Ken Campbell, 41 Carava... De Fuca; 18.8, 18.4, 12, Otter... Strip Teaser.
Mrs. J. Frost, 234 Acorn... Otter Point, Strip Teaser.
F. Frost, 234 Acorn; 11, 11... Otter Point, minnow.
**Hall's Boathouse**
R. C. K. Peers, Royal Roads... tary College; 18.14, 13.9, ... Bay, Strip Teaser.
J. R. Wesley, 3204 Donc... 17.10, Narrows, minnow.
Michael Engel, 4039 Carey; ... Narrows, Hootchy Kootchy, gr...
R. Renfrew, 365 Ben Home... Goldstream Island, Strip Tease...
H. Henry, 76 Grant, Sooke; ... Misery Bay, Strip Teaser.
G. Denison, 667 Jones Te... 13.14, White Lady, Strip Teaser...
Mrs. Raija Pakka, 129 ... 13.12, Christmas Point, ... Teaser.
Al Tannock, 1706 Mortimer; ... Stone House, Bucktail.
W. G. Wills, 713 Cairn; ... Bamberton, Strip Teaser.
C. Southern, 468 Foster; ... Narros, Hootchy Kootchy.
John Woolford, 3145 Jac... 12.8, Chesterfield Rock ... Teaser.
J. Taylor, Goldstream; ... Chesterfield Rock, minnow.
Gary Vaughn, 573 Broadway... Goldstream Island, Tomic Plug...
Jim Wells, 151 Clarence; 11... Goldstream Island, Strip Tease...
R. W. Chappell, 1153 Bev... 11, Chesterfield Rock, herring...
R. Menzies, 949 Goldstr... 10.14, Chesterfield Rock, ... Teaser.
A. Rosin, 771 Hockley; 10.9, ... Chesterfield Rock, Strip Teaser...
Ken Smith, 107 Regina; ... Goldstream Island, Strip Tease...
Clifford Henry, 3012 Freethy... Narrows, Strip Teaster.
Harry Linton, 3149 Glen... 9.10, Deep Hole, Strip Teaser.
W. F. Goode, 986 Bray; ... White Lady, Minnow Teaser.
D. Lyons, 206-909 Pendergast... Misery Bay, minnow.
Ron Ekstrom, 629 Kenneth... 8.14, 6.12, 8.14, Chesterfield ... Tomic Plug.
Bill Court, 639 Fairways; ... Goldstream Island, Strip Tease...
J. F. Swanston, 310-477 Sup... 8.1, Narrows, Stip Teaser.
Bob Ridler, 18-2780 Spence... 5.4, Narrows, Krippled K.
George Williams, 961 Tatt... 7.12, Misery Bay, Hootchy Koo...
T. J. Inkpen, 214-964 Hay... 7.7, Misery Bay minnow.
J. C. Yorko, 920 Violet; ... Chesterfield Rock, Hoo... Kootchy.


EAT...

Store Information

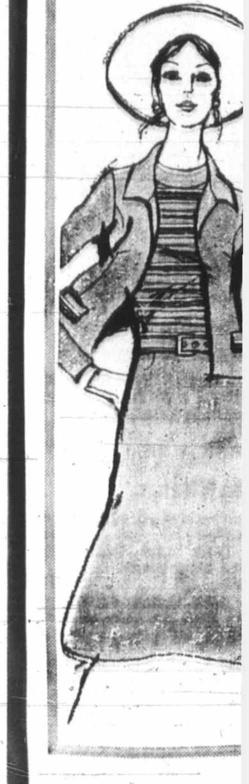

# Blues Vanish but Springs Come to Rescue

The bluebacks seemed to disappear at the weekend in the Nanoose-Northwest Bay waters but King Fisherman anglers who decided to fish deep with herring strip made up for the lack of blues with a number of weighing size spring (chinook) salmon.

They took chinooks in the five to 15-pound range all the way from in front of Claytons, Mistaken Island and Northwest Bay through to French Creek and Deep Bay.

Beechy Head is still the best bet for the heavyweight chinooks, but some big ones showed up in Otter Point waters last weekend.

Latest King Fisherman entries:

## SPRING (Chinook)

**Deep Cove Marina**
Art Brookman, 6-2803 Admirals; 7.13, Tent Island, Strip Teaser.
Annie Paone, 53 Regina; 7.3, Deep Cove Marker, minnow.
**Creed's Sports Fishing Services Ltd.**
Mrs. L. Walton, 961 Marvhant, Brentwood Bay; 14, Willis Point, minnow.
**Brentwood Boat Rentals**
Jim Forward, 6428 Anndon; 16.2, 6.8, Willis Point, minnow.
Rishard G. Christie, 3884 Haro; 13, Boulder, minnow.
Derek Bateman, 7212 Paden Lane, Brentwood Bay; 15, Boulder, Strip Teaser.
Mrs. Robins, 1928 Lee; 14.14, 6.8, McKenzie Bay, Strip Teaser.
Mrs. Lloyd, 3686 Blenkinsop; 14.9, Boulder, Krippled Minnow.
Stan Banner, 1716 Stanley; 13, McCurdy Point, Strip Teaser.
Jack L. Taylor, 986 Marifield; 10.8, Brentwood.
Ron Perks, 2161 Newton; 8.10, Bamberton, minnow.
C. Stuart, 1201 Union; 7.2, Willis Point, Strip Teaser.
Jim McLeod, 3211 Sherbourne; 6.12, Bamberton, minnow.
E. Broadley, 1992 Stellys Cross; 6.9, Bamberton, Strip Teaser.
Jack Clark, 1531 St. Louise; 6.6, McCurdy Point, Strip Teaser.
A. Thomson, 411-2230 Cadboro Bay; 5.10, Willis Point, Strip Teaser.
G. Evans, 1364 Harrop; 5.9, Bamberton, Strip Teaser.
**Chemnth Marina, Becher Bay Indian Ramp**
Jim Clements, 2184 Neil; 32, 20.8, 8.8, Beechey Head, Strip Teaser.
George Girton, 730 Burnside; 20, Becher Bay, Strip Teaser.
Ron Smart, 127 Lowland; 18.8, Aldridge Point, Hootchy Kootchy.
D. Gonzalez, Vancouver; 18.4, Beechey Head, minnow.
Jli Moffat, 3170 Rutledge; 16, Beechey Head, Super Strip Teaser.
Bill Sanders, 1131 Reynolds; 15, Becher Bay, Strip Teaser.
Hans H. Hagedorn, 3120 Harriet; 13.14, Becher Bay, minnow.
J. Alexander, Vancouver; 12.4, Becher Bay, minnow.
F. Pereira, 2837 Knotty Pine; 11.8, Beechey Head, herring.
Thomas Charles, Box 3853; 9.8, Beechey Head.
J. J. Shannon, 566 Gorge; 6.8, Beechey Head, minnow.
W. J. Sanders, 1131 Reynolds; 6, Becher Bay.
**Caravan Juan De Fuca**
Ken Campbell, 41 Caravan Juan De Fuca; 18.8, 18.4, 12, Otter Point, Strip Teaser.
Mrs. J. Frost, 234 Acorn; 13, Otter Point, Strip Teaser.
F. Frost, 234 Acorn; 11, 11.8, 5, Otter Point, minnow.
**Hall's Boathouse**
R. C. K. Peers, Royal Roads Military College; 18.14, 13.9, Misery Bay, Strip Teaser.
J. R. Wesley, 3204 Doncaster; 17.10, Narrows, minnow.
Michael Engel, 4039 Carey; 17.8, Narrows, Hootchy Kootchy, green.
R. Renfrew, 365 Ben Homer; 16, Goldstream Island, Strip Teaser.
H. Henry, 76 Grant, Sooke; 15.4, Misery Bay, Strip Teaser.
G. Denison, 667 Jones Terrace; 13.14, White Lady, Strip Teaser.
Mrs. Reina Pakka, 126 Olive; 13.12, Christmas Point, Strip Teaser.
Al Tannock, 1706 Mortimer; 13.12, Stone House, Bucktail.
W. G. Wills, 713 Cairn; 13.8, Bamberton, Strip Teaser.
C. Southern, 468 Foster; 12.8, Narros, Hootchy Kootchy.
John Woolford, 3145 Jackson; 12.8, Chesterfield Rock, Strip Teaser.
J. Taylor, Goldstream; 12.6, Chesterfield Rock, minnow.
Gary Vaughn, 573 Broadway; 12.6, Goldstream Island, Tomic Plug.
Jim Wells, 151 Clarence; 11.8, 11, Goldstream Island, Strip Teaser.
R. W. Chappell, 1153 Bewdley; 11, Chesterfield Rock, herring.
R. Menzies, 949 Goldstream; 10.14, Chesterfield Rock, Strip Teaser.
A. Bain, 771 Hockley; 10.9, 5.14, Chesterfield Rock, Strip Teaser.
Ken Smith, 707 Regina; 10.5, Goldstream Island, Strip Teaser.
Clifford Henry, 3012 Freethy; 10.2, Narrows, Strip Teaser.
Harry Linton, 3149 Glen Lake; 9.10, Deep Hole, Strip Teaser.
W. F. Goode, 986 Bray; 9.10, White Lady, Minnow Teaser.
D. Lyons, 206-909 Pendergast; 9.4, Misery Bay, minnow.
Ron Ekstrom, 629 Kenneth; 9.2, 8.14, 6.12, 8.14, Chesterfield Rock, Tomic Plug.
Bill Court, 639 Fairways; 8.4, Goldstream Island, Strip Teaser.
J. F. Swanston, 310-477 Superior; 8.1, Narrows, Slip Teaser.
Bob Ridler, 16-2780 Spencer; 8, 5.4, Narrows, Krippled K.
George Williams, 961 Tattersall; 7.12, Misery Bay, Hootchy Kootchy.
T. J. Inkpen, 214-964 Haywood; 7.7, Misery Bay, minnow.
J. C. Yorko, 920 Violet; 7, 6, Chesterfield Rock, Hootchy Kootchy.
Paul Wilson, 1271 Dunsterville; 7, McKenzie Bay, Strip Teaser.
J. W. McGillis, 3206 Weatherby; 6.14, Stonehouse, green Hootchy Kootchy.
J. Elliott, 1236 Montrose; 6.8, Chesterfield Rock, Strip Teaser.
Jim Ekstrom, 629 Kenneth; 6.8, Goldstream Island, Tomic Plug.
Mrs. A. M. Grice, 2972 Leighs; 6.8, 6.4, Chesterfield Rock, Strip Teaser.
Thomas Chow, 546 Roseridge; 6.6, Narrows, Super Strip Teaser.
T. J. Inkpen, 214-964 Haywood; 6.8, Chesterfield Rock, minnow.
C. Lamplugh, 2570 Black; 6.6, Chesterfield Rock, Super Strip Teaser.
Ron Perks, 2161 Newton; 6.4, Willis Point, minnow.
Mr. G. Spicer, 272 Zeslous; 6.2, Chesterfield Rock, Strip Teaser.
P. Kruysilix, 4050 Altamont; 6.1, Goldstream Island, Strip Teaser.
Hilda Rodgers, 2948 Glen Lake; 6, Stonehouse, Strip Teaser.
H. J. Colley, 3007 Admirals; 5.15, Misery Bay, Strip TWASER.
Ted Hunt, 1116 Donna; 5.14, Misery Bay, Strip Teaser.
Ken Smith, 707 Regina; 5.12, Misery Bay, Strip Teaser.
G. Vaughan, 537 Broadway; 5.11, Misery Bay, Tomic Plug.
Gary Thiel, 2911 Sooke Lake; 5.10, Stonehouse, Strip Teaser.
F. Taylor, 2735 Prior; 5.8, Stonehouse, Strip Teaser.
N. H. Mayhew, 1254 Union; 5.8, Marker, Strip Teaser.
John Rose, 3506 Upper Terrace; 5.3, Chesterfield Rock, Strip Teaser.
J. Rodgers, 2948 Glen Lake; 5, Stonehouse, Strip Teaser.
**Twin Gables Motel**
Steve Miller, Cayouse, Honeymoon Bay; 9.5, Tent Island, Herring Strip.
**Beachcomber Marina.**
Ian Stewart, Thompson Road; 19.4, Northwest Bay, minnow.
Paul Damers, 303-1017 7th West, Port Alberni; 15.2, Northwest Bay, Minnow.
A. B. Scott, R.R. No. 1, Nanoose; 14.3, Northwest Bay, minnow.
Bill Eastgate, 6305 Robin Way; 14, Cottam Reef, Herring Strip.
Ted Lewis, 1579 Brooke; 13.9, Northwest Bay, minnow.
Sonny Hong, Box 538, Parksville; 13.8, 9.9, 8.10, 5.4, North-west Bay, minnow.
Lorne James, 2848 Shelbourne; 13.1, Northwest bay, Flashtail green.
Bernie Griffiths, 3989 Metchosin; 12.14, Mistaken Island, Strip Teaser.
N. Krueger, 3056 Irma; 12.8, Gerald Island, green Flashtail.
Al Griffin, 3211 Palo Alto; 12.6, Cottam Reef, green and white Flashtail.
Ray Schmitz, 1302 Glenwood, Port Alberni; 12, Northwest Bay, yellow Flashtail.
Ted Lewis, 1579 Brooke; 12, 9.12, 8.1, 5.10, Northwest Bay, minnow.
J. Pereira, 1537 Edgeway; 11.10, Northwest Bay, Krippled Octopus.
Dutchie Harris, Nanoose Bay; 10.10, 7, 5.3, 5.1, 7.10, 7.8, 5.10, 5.13, 5.5, Northwest Bay, plug.
Irene Thomas, 411 Latham, Port Alberni; 9.10, Northwest Bay, Andy Thomas Needle Fish.
I. W. Keating, 6635 Sooke; 8.6, Mistaken Island, McKnight.
George Adams, 1300 Eplett, Nanaimo; 8, Northwest Bay.
Don Kirby, 527 Esquimalt; 7.14, 5.10, Northwest Bay, green Flashtail.
Don Meyers, 918 3rd North, Port Alberni; 7.5, Cottam Reef, green fly.
R. Harris, Nanoose; 7.1, 6.6, 5.3, Northwest Bay, red plug.
Siegfried Steinke, 1240 Craig, Port Alberni; 4.14, Northwest Bay, green Flashtail.
Bill Robbins, 1247 Garkil; 6.12, 5.2, Northwest Bay, Fluttertail.
E. Keir, 1220 Pearce; 6.6, Bailenas Island, Strip Teaser.
R. Krueger, 3056 Irma; 6.2, 3.6, Mistaken Island, Strip Teaser.
M. Janicki, 303-11th South, Port Alberni; 6.1, Northwest Bay, Tom Mack.
L. P. Pepper, Box 835, Parksville; 6, Mistaken Island, red Flashtail.
Wendy Krueger, 3056 Irma; 5.13, 5.5, Northwest Bay, red and white spoon.
Tom Bellamy, 1504 Maitland, Port Alberni; 5.10, Northwest Bay, gold Flashtail.
Gwen L. Thomas, South Burnaby; 5.2, Northwest Bay, Andy Thomas Needle Fish.
Scotty Smith, 723 Richmond; 5.1, Northwest Bay, red Hootchy Kootchy.
Mrs. D. A. Russell, R.R. No. 1, Parksville; 5, Bailenas Island, green and white Flashtail.
J. R. Thompson, 216-701 Esquimalt; 3, Northwest Bay, minnow.
**Clayton's Fishing Resort.**
Pat Gillingham, 603-1498 Harwood; 16, Spar Buoy, Strip Teaser.
Holly Vivian, 1438 Wende; 16, Clayton's Tom Mack.
Mrs. W. G. Russell, 1584 Glencraig; 15.8, Clayton's, Flashtail.
Dale McEachern, 3509 Ross; Nanaimo; 15, Clayton's Spar Buoy, red and white Flashtail.
Everett J. Duke, R.R. No. 2, Duncan; 14.4, Bailenas, Flashtail.
Harold Croteau, 412 4th South, Port Alberni; 10.8, Gerald, red Flashtail.
Jody McWhinnie, 1178 Chateau Place, Port Moody; 10.1, Spar Buoy, Flashtail.
Marilyn Gillingham, 603-1498 Harwood; 10, Spar Buoy, Strip Teaser.
Joan Tuffle, 120 St. Andrews; 9, Clayton's, red Flashtail.
Hazel Wilson, Clayton's Marina; 9, Clayton's, Interior spoon.
Nibbs Anderson, 688 Blythis, Nanaimo; 8.8, Spar Buoy, Strip Teaser.
R. Whitehouse, 3509 Blue Bonnet, Vancouver; 7, Clayton's Spar Buoy, Flashtail.
George Finlayson, 3606 Doncaster; 7, Tom Mack.
Everett J. Duke, R.R. No. 2, Duncan; 6, Bellanas, Flashtail.
Leroy W. Conarroe, 3336 Donald; 5, Flashtail.

**French Creek Resort.**
H. Smale, 129 East Maddock; 14, French Creek, green and white Flashtail.
Tom Hudson, R.R. No. 1, Parksville; 12.6, French Creek.
T. Mazar, 4140 Tyndall; 8.6, French Creek, Strip Teaser.
John A. Mueller, 861 Seven Oaks; 8.6 French Creek, Strip Teaser.
H. Smale, 129 East Maddock; 7.9, French Creek, Strip Teaser.
A. S. Ritchie, 2815 Cook; 7.2, 6.15, French Creek, Strip Teaser.
Carol Ritchie, 2815 Cook; 7.1, French Creek, Shrimpy.
O. J. C. Horton, 2084 Windsor; 6.10, French Creek, Strip Teaser.
Phil Martin, 3935 Shorncliffe; 6.4, 5.7, 5, French Creek, Strip Teaser.
Jim Waller, Chapman, Port Alberni; 6.4, French Creek, green and white Flashtail.
W. C. Morrison, 1211 Michigan, Port Alberni; 5.3, French Creek, Kam Lure.
Chris Moore, 3225 Service; 5.2, French Creek, Strip Teaser.
**La Bella Vista**
G. J. Pogue, 627 Gatensbury, Coquitlam; 6.8, Bowser, Tom Mack.
T. Moir, 911 Dunn; 5.8, Bowser, minnow.
Lois Yvonne Colley, 16 Lewis; 5, Bowser, Hootchy Kootchy.
**Deep Bay Auto Camp**
Stephen Pistell, 4195 Glendenning; 10.2, Deep Bay, Henry Smith.
Harold White, 922 Latoria; 9.6, 8.4, 7.12, 5.12, Deep Bay, Strip Teaser.
John A. Tyre, 1606 Bay; 8, Deep Bay, Krippled K.
C. E. Carlson, 190 Helmcken; 6.12 Deep Bay, Strip Teaser.
Rick West, 708 8th North, Port Alberni; 6.7, Deep Bay, Tom Mack.
Muriel White, 922 Latoria; 6.1, 5.10, 5.4, 5.4, Deep Bay, Strip Teaser.

## LAKE TROUT

**Shady Willows Resort**
Phyllis Holmes, 3060 Balfour; 1.13, St. Mary Lake, mini-minnow.
**Cusheon Lake Resort**
Mr. B. Callaway, 530 Allandale; 1.10, 1.8, 1.5, Cusheon Lake, lake troll.
Mrs. A. Callaway, 530 Allandale; 1, Cusheon Lake, gang troll.
**Lansford Lake Store**
Barry Barter, 2979 Cedar Hill; 2.15, Wild Deer, worm and gang troll.
Trudy Keys, 240 Glenairlie; 1.11, 1.7, 1.6, 1.4, Cowichan Lake, worm.
**Cedars Resort**
Nicky N. Van Wyk, Lake Cowichan; 5.8, Cowichan Lake, bucktail fly.
R. G. Wickens, North Vancouver; 5.7, Lake Cowichan, fly.
J. W. Brown, 303-516 Dallas; 4.1, Cowichan Lake, Pearl Flatfish.
Maud Graham, 1527 Burton; 3.9, 1.6, Cowichan Lake, troll and worm.
Keith Wendle, Box 944, Lake Cowichan; 2, 1.5, Lake Cowichan, Flatfish.
Ruth Richards, 1133 Heald; 2.10, 2, Cowichan Lake, Flatfish.
Alicia Garside, 1656 Kenmore; 2.4, 1.8, 1.7, Cowichan Lake, worm.
C. Lovegrove, 1017 7th, Brandon; 2.4, Cowichan Lake, Crocodile spoon.
P. E. LeMasurier, 1611 Chandler; 2.4, 1.8, Cowichan Lake, worm.
Mike McQuillan, 210 Greendale, Lake Cowichan; 2.2, Cowichan Lake.
F. S. Gibson, 4119 Carey; 2.2, Cowichan Lake, fly.
Brian Peters, 224 Tolcross; 2.1, Cowichan Lake, worm.
G. H. Thomas, 387 Campbell, Duncan; 2.1, Cowichan Lake, Flatfish.
Ken Kendall, Box 522 Sooke; 2.1, Cowichan Lake, worm.
R. G. Wickens, West Vancouver; 1.15, 1.8, 1.1, Cowichan Lake, fly.
Dave Aitken, P.O. Box 235, Lake Cowichan; 1.15, 1.8, 1, 1.2, 1.1, Cowichan Lake, worm.
Darcy Mayo, R.R. No. 2, Duncan; 1.13, Honeymoon Bay, worm.
R. H. Sinclair, Lake Cowichan; 1.13, 1.2, Cowichan Lake, worm.
P. E. LeMasurier, 1611 Chandler; 1.12, Cowichan Lake, worm.
M. Bainbridge, 4129 Tuxedo; 1.8, Cowichan Lake, troll.
Wayne Marwood, 158 Cowichan, Lake Cowichan; 1.7, 1.4, Cowichan Lake, worm.
Bruce Obee, 2074 Quimper; 1.6, Cowichan Lake, worm.
Jo-Anne Graham, 1527 Burton; 1.6, Cowichan Lake, worm.
James K. Cameron, 1414 Burleith; 1.6, Cowichan Lake, worm.
Rose Dennis, Lake Cowichan; 1.5, Cowichan Lake, worm.
Michelle Bainbridge, Hagel; 1.4, Cowichan Lake, worm.
E. F. Graham, 1527 Burton; 1.4, Cowichan Lake, worm.

## KING FISHERMAN

Mrs. Esther Dods, Box 234, Lake Cowichan; 2.1, Cowichan Lake, worm.
Sandy MacDonald, 3054 Jenner; 1.6, 1.4, Cowichan Lake, worm.
Dick Patterson, 306 Davida; 1.5, Cowichan Lake, worm.
P. Patterson, 306 Davida; 1.1, Cowichan Lake, worm.
**Ben's Marina**
Lyn Caplin, Lake Cowichan; 5.3, Cowichan Lake, Tom Mack.
Doug L. Leeman, 2240 Pearl; 4.9, 2.14, Cowichan Lake, Tom Mack.
Barrie Cockle, 4068 Cedar Hill Cross; 3.14, 2.5, Cowichan Lake, Flatfish.
S. Kler, Youbou; 3.6, 2.1, 1, 1.4, Cowichan Lake, worm.
John Viczko, Box 293, Youbou; 2.7, Cowichan Lake, Flatfish.
Mrs. J. Maxwell, 3530 Redwood; 2.6, Cowichan Lake, worm.
A. Newton, Box 211, Youbou; 2.6, 1.5, Cowichan Lake, worm.
B. McGillivary, 4216 Wilson; 1.14, 1.11, 1, Cowichan Lake, Flatfish.
D. Brenner, Box 28, Youbou; 1.8, Cowichan Lake, worm.
Mrs. E. Penner, 107 Gosper; 1.6, 1, Cowichan Lake, roe.
David Cockle, 4068 Cedar Hill Cross; 1, Cowichan Lake, Black Flatfish.
**Red Robin Store**
Shawn Orchin, 3077 Carroll; 1.12, Mesachie Lake, Willow troll
Larry Orchin, 3077 Carroll; 1.7, 1.3, Mesachie Lake, lake troll.
**Saratosa Beach Resort**
Les McGregor, 4956 Prospect Lake; 1.8, 1.1, Morton Lake, worm.
**McKenzie's Sporting Goods**
Shirley Smith, 303 Maitland, Port Alberni; 1.12, 1.4, 1.4, Sproat Lake, Flatfish.
**Hillside Resort and Marina**
J. Coomb, 604 Anderson, Port Alberni; 6, 2, Sproat Lake, worm.
**Forbes Lodge**
Mrs. Helen Mitchell, 935 Dogwood, Campbell River; 2.4, 1.8, McIvor Lake, worm.

## SMALL-MOUTH BASS

**Shady Willows Resort**
D. Weston, 1215 Montrose; 1.12, St. Mary Lake, worm.
Thomas Holmes, 3060 Balfour; 1.9, 1.7, St. Mary Lake, Rapala.
**Royal Oak Sporting Goods**
Gregory Crouch, 4996 Echo; 3.6, Prospect Lake, worm.
**McKenzie Esso Servicentre**
Dave Fyfe, 4288 Caen; 2.10, 2.1, 2, 1.8, Langford Lake, Hula Popper.
Larry Lohr, 600 Normandy; 2.9, 2, 2.2, 2.5, 1.12, Langford Lake, Flatfish.
Kris Hvid, 336 Irving; 1.4, Beaver Lake, Spufferbug.

CAR STEREO SPECIAL, $39.95
CORONA STEREO TAPE CENTRES
2340 DOUGLAS — 385-5311
CLOSED MONDAY

1½ hrs. No Cost Parking in Eaton's Covered Customer Car Park
EATON'S
Store Information 382-7141
Shop Thursday 9:00 a.m. to 9:00 p.m.

All the Way from Brazil to you
Special Purchase of Hand-Sewn Shoes

Styled for the easy-going casual fashions you wear today. Superbly finished with "softee" leather uppers, hand-sewn vamps and beautifully flexible soles. They cling and flex with every step you take. **2-eyelet tie,** in black and brown. **Monk strap slip-on** in black, brown and white. **High-Rise slip-on** with braid trim overlay. Black, brown or white. All styles in sizes 7 to 11 in full and half sizes, also in size 12.

Sale, pair 17.99

Men's Shoes, Main Floor

$92,000
EVERY COLOR — MODEL
HONDA
"World of Pleasure"
PEARSON

EATON'S
Store Information 382-7141 Downtown

Costume Looks by Le Rose of Great Britain

British Trade Week focuses on fashion . . . with coat dresses, suits, jacket dresses in the classic English manner. Beautifully finished, dyed-to-match yarns used in trims — easy care polyester fabrics. Illustrated: Striped and plain dress plus jacket in Glaxier, Orchis or Champignon. 12 to 18. 68.00

Dresses Floor of Fashion

1½ Hours No Cost Customer Parking In Eaton's Parkade
EATON'S Downtown
Store Information 382-7141
Shop Thursday 9:00 a.m. to 9:00 p.m.

Big Savings on Kayser Slips and Gowns

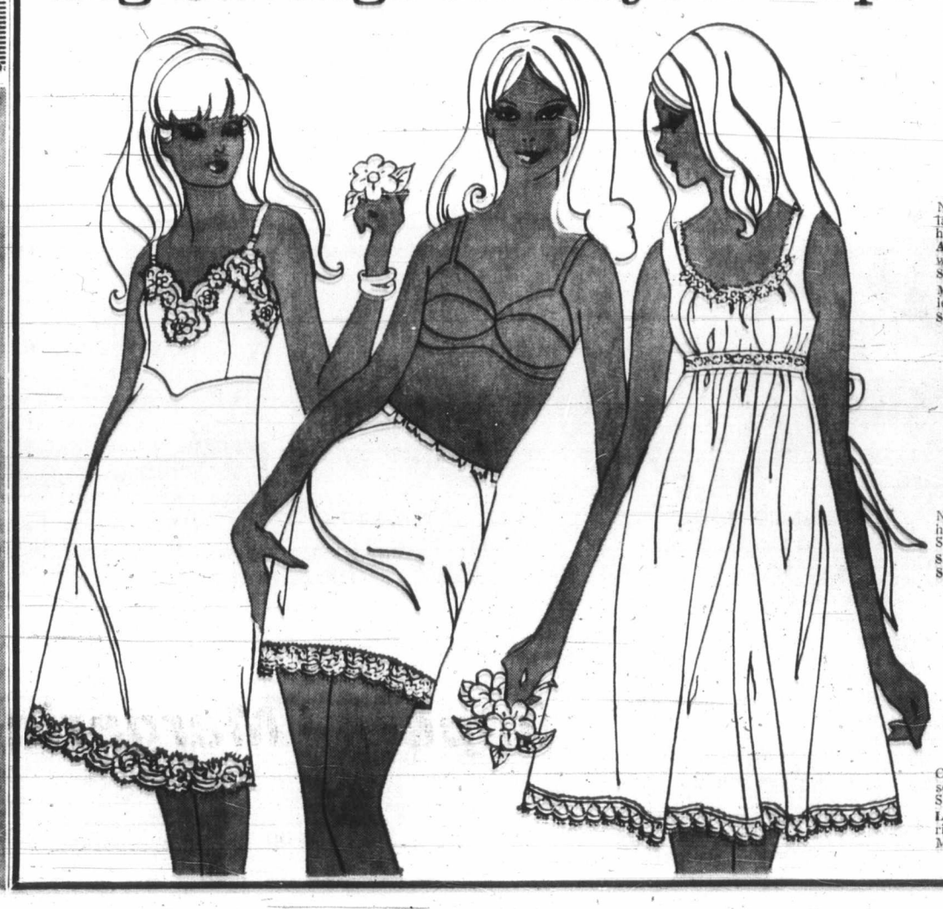

Anti-Cling Taftalene Slip
Sale, each 4.99
Nylon tricot bodice, appliqued with hand-shaped lace. Taftalene skirt has scalloped lace trim at hemline. White and white sand. 34-42 average.
**Anti-Cling Taftalene Slip:** Short length. White and white sand. Sizes 32-38. Sale, each 4.99
**Matching Brief** in Antron, lace applique trim, elastic leg. White or white sand. S.M.L. Sale, each 1.99

Anti-Cling Antron Taftalene Half Slip
Sale, each 2.99
Nylon tricot gussets at hip for smooth fit, lace trim hemline, average length. White and sand. Sizes S.M.L.
**Short Length:** White. S.M. only. Sale, each 2.99

Nylon Tricot Short Gown
Sale, each 6.99
Colorful embroidered buds encircle the front of scoop neck, satin ribbon. Blue, pink, goldtone. S.M.L.
**Long Gown:** Puffed sleeves with lace trim, satin ribbon ties at waist. Blue, pink, goldtone. M.L.Oversize. Sale, each 7.99

Lingerie, Floor of Fashion

# Apprentices Vie for Honors

Two Greater Victoria apprentice carpenters will be competing against others in Vancouver Friday and Saturday in hopes that one might repeat last year's success story of another Victoria apprentice.

Winner of the Victoria area competition this time for apprentice carpenters was Robert Dunlp, 801 Old Esquimalt Road. Finishing second was Roy Mezger, 3126 Yew, who will join him in the provincial competition.

The Victoria competition was the first of a number of levels leading to the international finals.

Chris Cottier of Victoria, crowned international champion in the finals at Detroit last year, will be a judge in Saturday's competition at Vancouver.

All are members of the United Brotherhood of Carpenters. The competitions are sponsored by both union officials and contractors who make up the local level joint apprenticeship boards and the international apprenticeship joint board.

Victoria union officials point to the fact that Canadians won four of the top five prizes in Detroit last year. They say it is an indication Canadians remain better all-round carpenters while the Americans become more involved in specialized fields.

On Friday the competitors in Vancouver will take part in workmanship competition, while Saturday will be devoted to a written examination.

## Who Will Adopt Him?

# *Hydro Rescues Cat*

A young Saanich cat, safely rescued after spending 4½ days high on a Hydro pole on Richmond near Kingsbury, Wednesday evening was sleeping off his experience — and hoping for a kind home.

The tabby-and-white male cat, about 10 months old, climbed the pole Saturday morning, and dismay grew in the neighborhood when no one seemed able or willing to rescue it. Main problem was the fact that it was a B.C. Hydro power pole, highly dangerous to non-qualified or unequipped climbers.

At last, Wednesday afternoon, Hydro crewmen appeared, climbed, and were visibly welcomed by the thirsty, hungry cat.

When no one claimed ownership, Mr. and Mrs. B. J. A. Bonneau of 1221 Oscar Street took the animal home for a drink, a meal and rest. It is awaiting adoption by a family, preferably without small children.

## Robbery Victim Malta's First

VALETTA, Malta (UPI) — Two masked bandits Wednesday shot and killed a young clerk while robbing a bank of $5,200. The clerk was the first person ever killed during a bank robbery in Malta and the armed robbery itself was only the second ever recorded on this Mediterranean island.


SUZUKI ON OR OFF THE ROAD

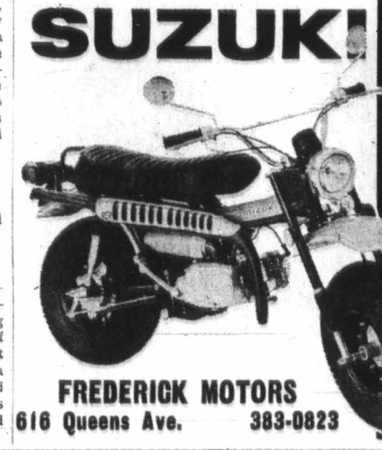

ATV - Rover

Light weight at 185 lbs., 90 c.c., 8 b.h.p. at 4000 r.p.m. and 45 - 50 m.p.h. road speed.
The Rover takes off where other bikes give up — literally glides over surfaces that stop ordinary bikes cold — climbs hills up to 30 degrees.
Test ride the Rover soon.

FREDERICK MOTORS
616 Queens Ave. 383-0823


## *Arion Male Choir Elects Executive*

Jim McVie has been elected president of the Arion Male Voice Choir. Others elected are Bob Thomas, vice-president; John McVie, secretary; Bert Woods, treasurer; Matt Dodds, concert master; Garnet Young, librarian, and Michael Young, assistant librarian. Bert Storar was appointed conductor and Helen McVie accompanist.


READ ABOUT
H.B.C. Barque Princess Royal's
"Eight Days in Snow-Shrouded Straits" of Juan de Fuca in 1862 and other true seamen's stories, in
"DEEP SEA STORIES"
from the Thermopylae Club
at All Book and Department Stores and Elsewhere

EATON'S
Store Information 382-7141 Downtown

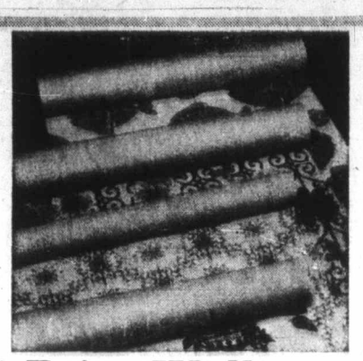

½ Price Wallpaper
Our 1971 Collection

With more than 50 patterns and over 1000 rolls to choose from, your decorating becomes a simple matter! And with Eaton's Half Price Sale, you win both ways. See the selection now . . . dozens of florals, plain prints and plain weaves in just about every color imaginable . . . several embossed wallpapers, too. All for you . . . half price . . . at Eaton's . . . Now!

Double Roll, each 1.50 to 4.95

Paints, Lower Main Floor

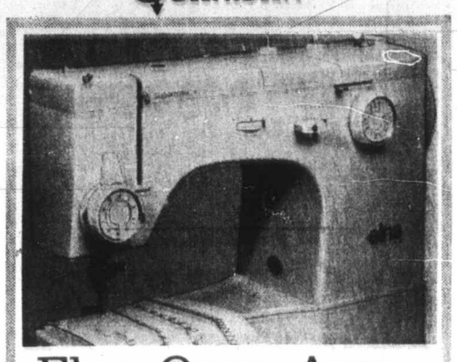

Elna Open Arm

Enjoy this fine Elna sewing machine in your home now . . . a top rated Elna "Super Matic". It's an Elna that makes sewing more fun, too . . . with its automatic built-in stitches, its open arm, its adaptability to stretch fabrics. Sew lovlier fashions for yourself and your family the easy way . . . with an Elna "Super Matic" from Eaton's. Yes, trade-ins are accepted . . . in our Sewing Machine Department.

Each 479.00

We service all makes and models of sewing machines

Sewing Machines, Third Floor

1½ Hours No Cost Customer Parking In Eaton's Covered Car Park

EATON'S
Store Information 382-7141 Downtown

Shop Thurs. 9:00 a.m. 'til 9:00 P.M.

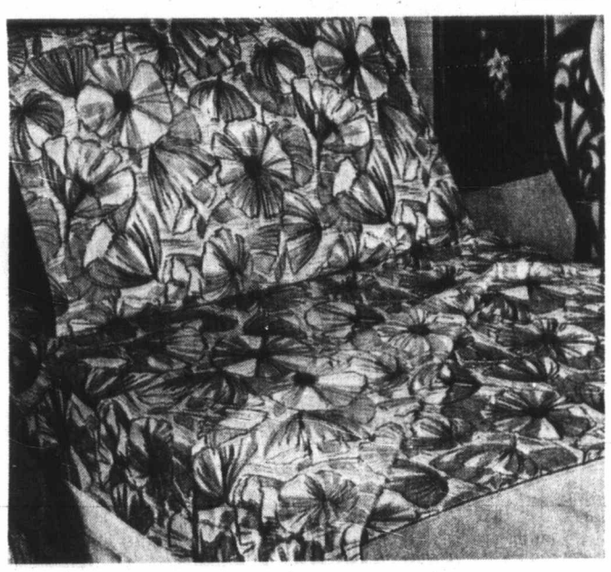

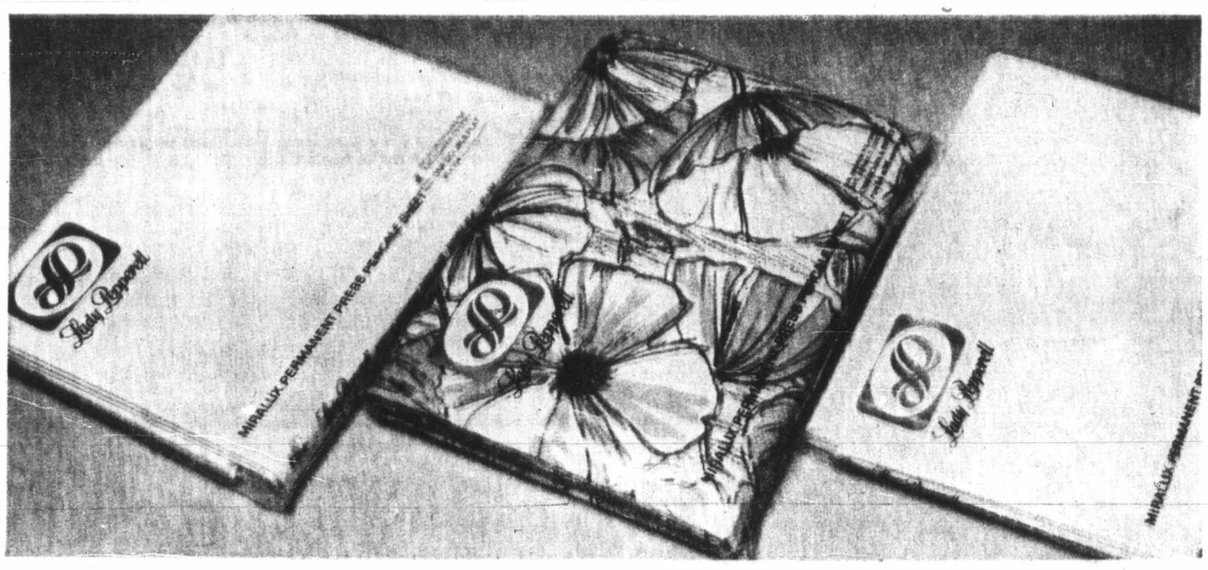

Save 20% on "Lady Pepperell" Luxury Percale Sheets and Cases

"Lady Pepperell" luxury percale sheets and pillow cases at least 20% off regular prices. Choose from snow white, lovely solid colors, smart and fashionabe popsicle stripe and "amapola" overall floral print. Pick your size from twin size to king size. Co-ordinate or mix and match. All are the luxurious Miralux no-iron quality, over 180 threads per square inch for peracle comfort. Construction is 50% Dacron polyester and 50% combed cotton which gives you a no-iron finish (no more laundry problems). Practically no shrinkable factor, and guaranteed for much more wear. Flat sheets and cases have plain hems, fitted sheets elasticized corners and ends.

Bleached White—
Twin size flat, 72"x99" fitted 39"x76". Reg. 7.50. Sale, each 5.58
Double size flat, 81"x99", fitted 54"x76". Reg. 8.50. Sale, each 6.38
Queen size flat, 90"x110", fitted 60"x80". Reg. 10.98. Sale, each 8.78
King size flat, 108"x110", fitted 78"x80". Reg. 16.98. Sale, each 12.89
Regular size pillow cases, 42"x33". Reg. 4.98. Sale, pair 3.59
King size pillow cases, 42"x42". Reg. 5.98. Sale, pair 4.38

Plain Solid Colors—Sky blue, camellia pink, honey gold, moss green.
Twin size flat, 72"x99", fitted, 38"x76". Reg. 7.98. Sale, each 6.38
Double size flat, 81"x99", fitted 54"x76". Reg. 8.98. Sale, each 6.99
Queen size flat, 90"x110", fitted 60"x80". Reg. 12.98. Sale, each 9.99
King size flat, 108"x110", fitted, 78"x80". Reg. 17.98. Sale, each 13.99
Regular size pillow cases, 42"x33". Reg. 5.50. Sale, pair 4.39
King size pillow cases, 42"x42". Reg. 6.50. Sale, pair 5.19

Popsicle Stripe—Fine multi-colored stripes on white ground with solid color border. Pink, blue, gold, green or red/white/blue.
Twin size flat, 72"x99", fitted, 39"x76". Reg. 8.98. Sale, each 6.99
Double size flat, 81"x99", fitted 54"x76". Reg. 9.98. Sale, each 7.98
Queen size flat, 90"x110", fitted 60"x80". Reg. 13.98. Sale, each 10.99
King size flat, 108"x110" fitted 78"x80". Reg. 19.98. Sale, each 15.98
Regular size pillow cases, 42"x33". Reg. 5.98. Sale, pair 4.78
King size pillow cases, 42"x42". Reg. 6.98. Sale, pair 5.58

Fashion Overall Floral Print — A new design in blue, pink or lemon.
Twin size flat, 72"x99", fitted, 39"x76". Reg. 8.98. Sale, each 6.99
Twin size flat, 72"x99", fitted, 38"x76". Reg. 9.98. Sale, each 7.98
Queen size flat, 90"x110", fitted 60"x80". Reg. 13.98. Sale, each 10.99
King size flat, 108"x110", fitted 78"x80". Reg. 19.98. Sale, each 15.98
Regular size pillow cases, 42"x33". Reg. 5.98. Sale, pair 4.78
King size pillow cases, 42"x42". Reg. 6.98. Sale, pair 5.58

Attractive Multi-Striped Bedspreads

Homespun rayon multi-striped to give a smart, neat look to any bedroom — child's teenager's or adults. Choose from colors of brown, blue, orange, red or green. Fringed with rounded corners.

Twin Bed Size 82"x110. Reg. 15.95. Sale, each 12.99
Double Bed Size 96"x110. Reg. 15.85. Sale, each 12.99

Esmond "Heather" Fashion Knit Thermal Weave Blankets

With an attractive tweedy effect of mixed dyed yarn to create a knitted or crochet look. Blend of viscose and polyester. Nylon bound edges. Colors of antique gold, avocado green, flame or blue.
72"x90" size Reg. 8.98. Sale, each 6.98

"Parisienne" Towels Sheared Velour Finish

Printed multi-colored florals on frosty grounds of pink, blue, gold. Bath and hand size have fringed ends.

Bath 24"x45" Reg. 3.98. Sale, each 2.99
Hand 16"x26" Reg. 2.69. Sale, each 1.99
Face 12"x12" Reg. 1.19. Sale, each 89c

"Snoopy" Bedspreads By Charles Schultz

Throw style bedspreads designed by Mr. Schultz. Rounded corners and hemmed ends.
Twin Bed Size 80"x108". Reg. 13.98. Sale, each 9.98

Caldwell Towels With Luxury Sheared Finish

Choose from two designs: "Starburst" all cotton, sheared terry printed on colored ground. Lavender, ecru, blue mist, shocking pink, sunrise yellow. "Tunisia" all cotton, sheared terry woven reversible in geometric design. Indigo, Grecian olive, red feather, Florida orange.

Bath towel, 24"x44". Reg. 3.99. Sale, each 2.99
Hand towel, 16"x26". Reg. 2.69. Sale, each 1.99
Face cloth, 13"x13". Reg. 1.19. Sale, each 89¢

Chenille Tank Set

All cotton chenille that's machine washable. 2-pce. set includes seat cover and tank cover. Plain Indigo, bronze green, rose bud, sunflower gold, aztec bronze, majestic purple.
Reg. 6.95. Sale, set 4.98
Matching Bath Mat, size 20"x34". Reg. 4.49. Sale, each 3.59

Heirloom-Type Bedspreads Heavyweight All Cotton

Reversible heirloom spreads in "Cameo" design. Rounded corners with double knotted fringe. A beautiful traditional bedspread with easy care qualities. Save 7.00 on each spread.

Twin size, 80"x108". Reg. 29.98. Sale, each 22.98
Double bed size, 98"x108". Reg. 29.98. Sale, each 22.98
Queen bed size, 105"x120". Reg. 39.98. Sale, each 29.98
King bed size, 105"x120". Reg. 44.98. Sale, each 34.98

Haddon Hall Table Toppers

Quilted cotton filling between white vinyl top and brown flannelette back.

Size 52"x52". Reg. 5.50. Sale, each 4.39
Size 52"x72". Reg. 6.95. Sale, each 5.55
Size 52"x72" (oval). Reg. 7.50. Sale, each 5.99
Size 52"x90". Reg. 8.50. Sale, each 6.80
Size 52"x90" (oval). Reg. 8.95. Sale, each 7.15
Size 52"x108". Reg. 9.95. Sale, each 7.95
Size 50" round. Reg. 5.95. Sale, each 4.75

Esmond Fashion Print "Honeysuckle" Blankets

Bold fashion print. Blend of 50% polyester, 50% viscose. Nylon bound ends. Needle punch construction gives warmth without weight.
72"x90" size Reg. 9.98. Sale, each 7.98

For the Kitchen

Queen size dish cloths—Checked cotton, pkg. of 3. Reg. 89c. Sale, pkg. 59¢
Solid Colour Terry Oven Mitts—Extra long. Orange, rose, assorted other colors. Reg. 2.19. Sale, pair 1.59
Linen Tea Towels with cotton decoration, multi-stripes. 24"x36". Reg. 69c. Sale, ea. 49¢
Kitchen Ensemble—Assorted prints on white cotton terry.
Tea Towel. Reg. 1.19. Sale, each 69¢
Matching Apron. Reg. 1.59. Sale, each 99¢
Pot Holder. Reg. 49c. Sale, each 29¢
Dish Cloth. Reg. 59c. Sale, each 37¢

Household Linens, Third Floor

D ABOUT
ue Princess Royal's
hrouded Straits" of Juan de Fuca
amen's stories, in
EA STORIES"
Thermopylae Club
artment Stores and Elsewhere

S
wntown

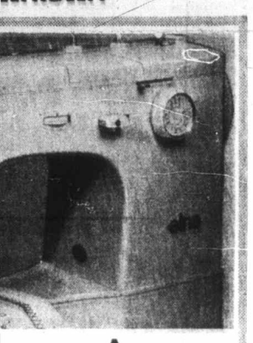

pen Arm
ewing machine in your home now
a "Super Matic". It's an Elna
are fun, too . . . with its auto-
, its open arm, its adaptability
ew lovlier fashions for yourself
sy way . . . with an Elna "Super
Yes, trade-ins are accepted
achine Department.
479.00
and models of sewing machines
achines. Third Floor

rs. 9:00 P.M.
til

nd Cases
Overall Floral Print — A new design
ink or lemon.
flat, 72"x99", fitted, 39"x76".
Reg. 8.98. Sale, each 6.99
flat, 72"x99", fitted, 38"x76".
Reg. 9.98. Sale, each 7.98
e flat, 90"x110", fitted 60"x80".
Reg. 15.98. Sale, each 10.99
flat, 108"x110", fitted 78"x80".
Reg. 19.98. Sale, each 15.98
ize pillow cases, 42"x33".
Reg. 5.98. Sale, pair 4.78
pillow cases, 42"x42".
Reg. 6.98. Sale, pair 5.58

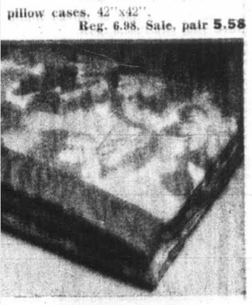

Esmond Fashion Print
Honeysuckle" Blankets
nion print. Blend of 50% polyester
ose. Nylon bound ends. Needle punch
ion gives warmth without weight.
size Reg. 9.98. 7.98
For the Kitchen
ze dish cloths—Checked cotton. pkg.
. 89c. Sale, pkg. 59¢
lour Terry Oven Mitts—Extra long,
rose, assorted other colors.
. Sale, pair 1.59
ea Towels with cotton decoration,
pes. 24"x36". Reg. 69c. Sale, ea. 49¢
Ensemble—Assorted prints on white
rry.
el. Reg. 1.19. Sale, each 69¢
Apron. Reg. 1.59. Sale, each 99¢
er. Reg. 49c. Sale, each 29¢
th. Reg. 59c. Sale, each 37¢
Household Linens. Third Floor

LOCAL NEWS

# The Daily Colonist.

(ESTABLISHED 1858)

SPORT

SECOND NEWS SECTION — VICTORIA, BRITISH COLUMBIA, THURSDAY, MAY 25, 1972 — PAGE THIRTEEN

# *Union Jack Returning to 'Pig' Island*

The British flag will soon fly once again over a portion of the western United States after an absence of almost 100 years.

The Union Jack will be raised over San Juan Island, Wash., Monday as part of celebrations marking 100th anniversary of the end of the 13-year Pig War in which not a shot was fired by either side.

The war, touched off in 1859 after one of a number of American squatters shot a pig owned by the Hudson's Bay Co., ended Oct. 21, 1872 when the German kaiser arbitrated a settlement to determine the international border and the island event to the U.S.A.

The Union Jack will fly permanently over the cemetery at the former British camp, where seven Royal marines and a civilian are buried. They died of natural causes.

Both the occupation camps on the island have been declared national historic parks and are currently being restored by the U.S. national parks service.

Military units and Legion members from Canada and the U.S.A. will meet Monday during U.S. Memorial Days services at the former English camp cemetery to dedicate and permanently raise the Union Jack in salute to the British Royal Marines.

The Esquimalt-based HMCS Porte de la Reine will enter Friday Harbor, Wash., the day before the ceremony.

A 17-man guard from the Third Battalion of the Princess Patricia's Canadian Light Infantry stationed at Work Point Barracks will take part in the dedication ceremonies.

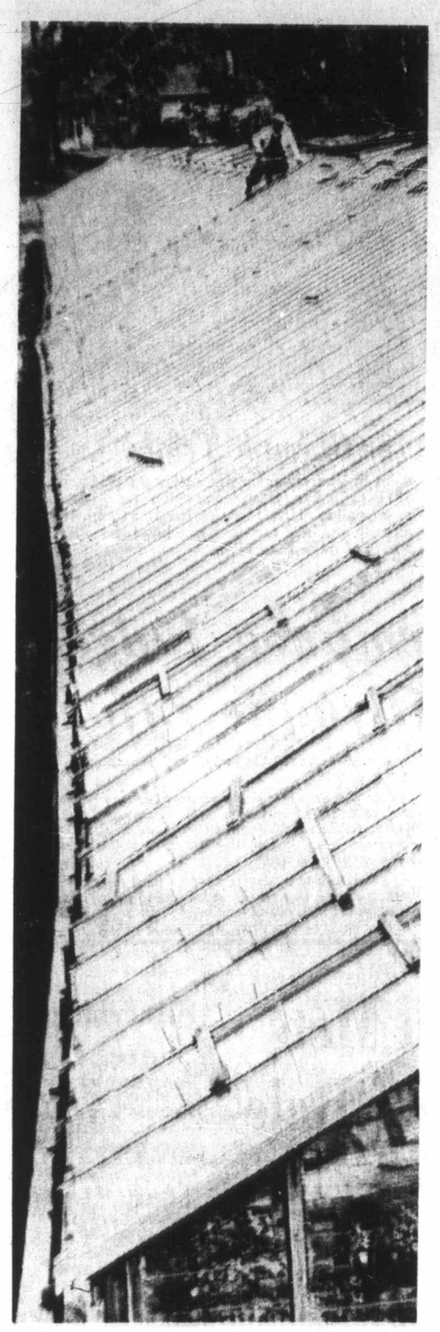

—Jack Ralph

### *People Who Walk On Glass Houses*

Here's a man who has to watch his step while he's working as he makes repairs to long greenhouse at Douglas and McKenzie in Saanich. Slats shown in foreground across rows of glass provide slender ladder for those who must climb glass houses.

# Blanshard Ploy Concealed In Big Bump?

By HUBERT BEYER
Colonist Correspondent

Are Saanich and Victoria engaged in a "squeeze play" designed to force the provincial government into acting on a 10-year-old proposal to extend the northern end of Blanshard.

Indications were Wednesday that this could be the case.

The Colonist learned that Saanich is seriously considering an offer from a developer for a 1.4-acre parcel of land situated on the proposed extension's right-of-way on the northside of Cloverdale at the dead-end of Maple.

"We have an offer for $136,000. There's agreement among council members to accept the offer, but it still needs council approval," a Saanich source said.

In itself, this development is not unusual, since the property has been on the market for several months.

But over on the Victoria side, the plot appears to thicken in the pages of a progress report on a $6.3 million capital budget approved by ratepayers almost two years ago.

In that report, prepared by City Comptroller Jim Bramley, there's a reference to a "Blanshard Street hill" project. That project calls for elimination of what Mayor Peter Pollen has repeatedly referred to as the "bump on Blanshard" between Humboldt and Courtney at a cost of $360,000.

In the past, the mayor has said there was no justification to spend that amount of money just to get rid of a bump in the road. The only justification, he has said, would be the eventual extension of Blanshard Street at the Saanich end.

The "bump" is the sudden and steep hill which is the southern end of Blanshard. Elimination of the dip would involve considerable regrading.

In the past, Pollen has said the city could not justify spending $360,000 on the job unless Blanshard was to become a major artery because of an extension at the northern end.

That extension, which would connect Blanshard with Pat Bay Highway and the Trans-Canada Highway, would relieve traffic congestion on Douglas.

If Saanich sells the land located on the proposed extension's right-of-way, it would probably be the death blow to the project. It would also render elimination of the "bump on Blanshard" unjustifiable, according to Pollen's previous statements.

Perhaps Victoria didn't know that Saanich was trying to sell the land?

Not so. According to sources, Pollen met recently with Saanich Mayor Hugh Curtis to discuss the matter of the Blanshard Street extension and Saanich's plans to sell the land.

Spokesmen said the meeting was attended by technical staff from both municipalities and an agreement was reached regarding future action in connection with the proposed extension.

Various sources indicated Wednesday that Saanich may try to get the provincial government to finally act on the proposal by considering acceptance of a definite offer for the land from a developer.

This "last-ditch effort," they said, was probably the "meat of the agreement" between Curtis and Pollen at their recent meeting.

Plans for the extension go back to the early 1960s. Designed to serve as a major access route to the city core, Blanshard was to connect with the two highways.

An overpass system was to lead from the extension across Douglas onto the Trans-Canada Highway.

The provincial highways department at the time prepared detailed plans for the extension but denied the existence of such plans a few years later.

—Colonist photo by Ian McKeln

### *These Were Good Old Days?*

Well, 100 years ago, Bikini was still a peaceful atoll in the South Pacific and cheesecake had nothing to do with the exposure of a gal's limbs, so the Greater Coverup at swim time seemed perfectly normal. Bringing back a little of those very good old days was a Victorian Days bathing beauty contest at the Empress Wednesday featuring the swimsuit styles of a century ago. Posing gaily at the Inner Harbor before the show are Audrie Graham, Judy O'Brien, Barbara Willett, Elaine Fisher.

### Liners 'Messing Up Beaches'

# *Witt Attacks Ship Litter*

Ald. Ove Witt says ocean liners passing by Victoria are dumping garbage off the city's shoreline, a practice that he intends to put a stop to.

"I'm going to write letters to all the lines involved telling them to refrain from messing up our beaches," Witt said in an interview Wednesday.

He said he has received information from several "very reliable people" who saw sailors on a number of ships dump "pails and pails full of garbage" overboard.

"Inevitably, that stuff is brought in by the tide and ends up on the beaches," said Witt, chairman of the city's beautifications committee.

"What's the use of our citizens taking great care to keep Victoria clean when these people just throw the garbage overboard? I'm going to see to it that this practice is stopped."

A total of 30 arrivals and departures are scheduled by cruise ships at Ogden Point docks this summer.

In addition to that, 64 arrivals and departures are scheduled at the Inner Harbor by Westours Inc. which has been conducting Alaska cruises since May 18.

# Injunction Blocks Work on Airport

Construction of a private airport on Salt Spring Island came to a halt Wednesday when the Capital Regional Board obtained a temporary injunction against the project.

Marc Holmes, Capital Regional Board director for Salt Spring Island, said in an interview Wednesday afternoon the injunction was issued by the B.C. Supreme Court.

A hearing on the matter, he said, will be held in Victoria next Wednesday.

Holmes, who was in Victoria to attend a meeting of the regional board, said the airport was being constructed at Burgoyne Valley, "a narrow, beautiful valley where people go to find rural and peaceful life."

He said the land on which the airstrip was being built was zoned for agricultural purposes. Construction of an airport, he said, would require rezoning for which the company that carries out the project never applied.

"Work has already started; a good deal of earth has been moved," he said.

The work was being done by a G. Cudmore, a Salt Spring island "subdivider."

Holmes said the purpose of the airport couldn't be to provide a landing strip for the island's residents.

"To my knowledge, there's no one on Salt Spring Island who has a plane," he said.

Holmes estimated the value of the land involved in the development of the airport at about $250,000. With such an investment, he said, there would have to be "hordes of people flown in by perhaps U.S. companies for holiday purposes."

Holmes also pointed out that Salt Spring Island residents had indicated in a 1970 survey that they don't want an airport.

"More than 70 per cent were against it at that time," he said.

No company spokesman was available for comment Wednesday.

### *Victoria Vote Results Today*

# B.C. Propane Tieup Begins

The Teamsters Union struck the Lower Mainland outlets of two propane gas companies Wednesday and the result could be a lockout that would tie up 90 per cent of the propane industry throughout Vancouver Island and the rest of B.C.

The mainland strike was called by Local 351. At the same time, Local 31 has been conducting a strike vote on Vancouver Island. The vote came in two parts — at Victoria Tuesday night and Parksville Wednesday night.

The results are expected to be known today.

Altogether, four companies are involved. The strike concerned outlets of Cigas and Canadian Propane. The other companies are Vigas and Pro-flame.

The union deals with just two of the companies on the Island — Cigas and Vigas. There are about eight Island outlets.

Transport Labor Relations, which has been bargaining for the companies, warned earlier when it served 72-hour lockout notice, that it would shut the industry down if a strike occurred. At that time strike notice had been served against two companies.

A spokesman for the Teamsters said in Victoria that a meeting had been scheduled with TLR in Vancouver this morning.

Much may depend on what results from that meeting.

Spokesmen on both sides have said a lengthy lockout would greatly affect industry in B.C. In some areas, such as Nanaimo, it could even affect householders served directly by pipeline.

The union says it has learned extra propane tanks have been stored by industry and that it would probably take several weeks for the supply to run out in the event of a shutdown. How fast this occurred would depend to a great degree on the weather, one spokesman said.

Several weeks ago Labor Minister James Chabot warned that such a shutdown could also affect some hospitals.

"We wouldn't allow that to happen" a Teamsters official said.

He said measures would be taken to cope with such emergencies.

# *Japan Waging Financial 'War'*

Japan is now using foreign investments to gain control of natural resources that it failed to win militarily in the Second World War, Opposition Leader Dave Barrett said Wednesday.

The NDP leader told a news conference here the Japanese government is providing $3 billion from its currency reserves in the form of loans at 3 per cent interest so that it can compete in mineral and other resource extraction industries abroad.

B.C. should slap a royalty which amounts to a "major penalty" on such exports to prevent the loss of too much of the province's storehouse of natural resources, Barrett said.

"Here is a threat from Japan and we have no leadership from Social Credit to counteract this threat," Barrett said. "What the Japanese are saying is: do with money what you couldn't do with the army and the navy."

Japan's aim in doing so, Barrett added, is to "control the resources of the world" in order to meet its own needs.

## Scout Fair Saturday

Oak Bay mayor Frances Elford will open the annual Scout Fair sponsored by the 4th and 5th Garry Oak Scout groups in Firemen's Park at 1:30 p.m. Saturday. The fair will run to 4:30 p.m.

## Advertising Fund Boosted

The provincial government has approved spending of another $75,000 for advertising and publicity to stimulate economic, industrial and trade development in B.C. The additional sum to be taken from general revenues was approved by cabinet order in council made public Wednesday.

# *Drivers Await Reply*

A spokesman for the Teamsters Union said Wednesday the union had not had a reply yet from the company on the proposal to seek the services of an independent arbitrator in an attempt to settle the eight-week strike of about 26 Butler-Lafarge drivers.

The strike involves the company's ready-mix operations at Victoria and Nanaimo.

The union spokesman said there have been about three meetings with company negotiators in the last two weeks and that another, originally scheduled for today, has been postponed to Monday.

## Cyclist Falls, Slightly Hurt

Brian Hansen, 12, of 2284 Marlene Drive Colwood, was released from Queen Victoria Hospital Wednesday after he was treated for minor injuries received earlier in the day when he fell off a bicycle he was riding near his home, Colwood RCMP reported.

## Seen In Passing

**Bill Watson** weighing some candy (he's the owner of a candy shop and lives at 1292 Tattersall Drive, Saanich with his wife **Elsie**. Bill's hobbies include ballroom dancing, fishing and gardening) . . . **Mike Smith** playing tennis . . . **Shirley Waef** fixing lunch . . . **Steve Murphy** working on his boat . . . **Jim Tarbuck** heading towards Sooke . . . **Martin Cownden** enjoying the sun . . . **Shirley Wellbourn** at a baseball game . . . **Ernie Fullerton** walking to town . . . **Vera Barclay** playing a pipe organ . . . **Maureen Best** camping . . . **Helen Evans** buying groceries . . . **Joan Freeman** recovering from an operation . . . **Lorna Iwoskow** answering the phone . . . **Wendy King** filing sheet music . . . **Evelyn Hayward** icing cakes.

*Bill*

# Foundation Confirms Victorians

Their memberships confirmed at last, Victoria members of the Alcoholism Foundation of B.C. will be able to attend tonight's annual meeting in Vancouver, and express their views on the work of the foundation.

Last week Rev. John Lancaster, an Anglican priest at Christ Church Cathedral and president of a Victorian counselling service on alcohol, drugs and tobacco called Data, expressed concern because a number of Victoria membership applications had not been returned from the main foundation office in Vancouver.

He feared that only two or three might be qualified to attend the annual meeting from Victoria with a voice and a vote.

# Rocks Squander Leads Adanacs Snatch Win

| | P | W | L | F | A | Pts. |
|---|---|---|---|---|---|---|
| Vancouver | 7 | 4 | 3 | 83 | 68 | 8 |
| New West. | 7 | 4 | 3 | 82 | 78 | 8 |
| VICTORIA | 7 | 3 | 4 | 82 | 89 | 6 |
| Coquitlam | 7 | 3 | 4 | 78 | 99 | 6 |

Next game: Tonight — Vancouver vs. New Westminster at North Surrey.

By STAN COOPER

Victoria Shamrocks let their guard down once too often and Coquitlam Adanacs applied a last-minute knockout punch Wednesday night at Memorial Arena.

Shamrocks, who played perhaps their best period in many Western Lacrosse Association seasons in running up a 9-2 first period lead, collapsed completely in the second period before rallying in the final frame.

The Victoria squad battled back to hold an 18-17 lead but relaxed their checking and allowed Coquitlam to snatch a 19-18 victory.

Shamrocks saw their commanding lead vanish in a disastrous second-period when Adanacs outscored Victoria, 11-3.

Adanacs, who moved into a tie with Victoria with the win, appeared to be fading when Shamrocks whipped home four goals in a five-minute span midway through the final period and score another pair with less than four minutes remaining to regain the lead.

The Bobby Marsh-coached squad, however, pounced on the lacklustre Victoria defence for the last-minute markers, both scored on long shots.

Jim Rickbeil netted his fourth goal of the game at 19:07 and set up Wayne Spooner with the winner 22 seconds later.

Rickbeil also won 16 of the 25 draws Coquitlam controlled.

Adanac veteran John Allen was top points man with a goal and seven assists while Kevin Parsons scored once and set up six other goals.

The loss overshadowed excellent performances by the Dillons and Alexanders for Victoria.

Although Ivan Thompson topped Victoria scorers with two goals and six assists, Frank Alexander played a standout game, scoring three goals and adding three assists. Ken Alexander scored twice and set up four others. Ranjit Dillon scored three times and Nirmal Dillon assisted on four goals.

As the score indicated, goalkeepers had a poor night.

Veteran Skip Chapman, who appeared very sharp in the first period, was left defenceless in the middle frame when Adanacs scored eight times in the first nine minutes.

Coach Ed Kowalyk pulled Chapman and inserted George Grover but the change was ineffective as Adanacs scored six times on 12 shots before Chapman made his second appearance.

He seemed to bolster the defences but was slow reacting to the last-minute scoring shots.

**MOST EFFECTIVE**

Dave Wedlock was the most effective Adanac goalkeeper, stopping 35 of 49 shots. Skip Jolly played the last eight minutes of the first period and stopped five of nine shots.

Adanacs took 46 minutes in penalties and Adanacs 44 in the rough action.

Adanacs lost defenceman Art Talson early in the second period with a severely-cut eyelid that required 10 stitches.

| VICTORIA | G | A | Pen | COQUITLAM | G | A | Pen |
|---|---|---|---|---|---|---|---|
| Chapman | 0 | 0 | 0 | Wedlock | 0 | 1 | 0 |
| Grover | 0 | 0 | 0 | Jolly | 0 | 0 | 0 |
| Kastelein | 1 | 0 | 11 | Stewart | 1 | 0 | 2 |
| F Alexnd | 3 | 3 | 11 | Coulter | 1 | 1 | 2 |
| K Alexnd | 2 | 4 | 12 | Goulet | 0 | 0 | 0 |
| R. Dillon | 3 | 2 | 0 | Parsons | 1 | 5 | 7 |
| N. Dillon | 0 | 4 | 0 | Talson | 1 | 2 | 0 |
| Beamish | 0 | 1 | 0 | Bergum | 3 | 0 | 0 |
| D. Thomp | 0 | 0 | 0 | Longman | 1 | 0 | 0 |
| Bains | 0 | 0 | 0 | Spooner | 3 | 2 | 0 |
| Levassr | 2 | 3 | 0 | Allen | 1 | 7 | 0 |
| D Somnr | 2 | 0 | 7 | Wallsmit | 1 | 4 | 12 |
| Beaulac | 2 | 2 | 5 | Ormond | 0 | 1 | 7 |
| Sallis | 0 | 0 | 2 | Bellwood | 2 | 3 | 5 |
| I. Thomp | 2 | 6 | 2 | Taylor | 0 | 1 | 7 |
| Black | 0 | 1 | 0 | Rickbeil | 4 | 2 | 0 |
| Unwin | 0 | 0 | 7 | Mitzel | 0 | 1 | 2 |
| Totals | 18 | 27 | 46 | Totals | 19 | 30 | 44 |

Shots stopped by:

| | | | | |
|---|---|---|---|---|
| Wedlock (C) | 3 | 14 | 18 | — 35 |
| Jolly (C) | 5 | — | — | 5 — 40 |
| Chapman (V) | 13 | 3 | 3 | — 23 |
| Grover (V) | — | 4 | 2 | — 6 — 29 |

Score by periods:

| | | | | |
|---|---|---|---|---|
| Coquitlam | 2 | 11 | 6 | — 19 |
| Victoria | 9 | 3 | 6 | — 18 |

Attendance: 1586.

## Frazier Fight On TV Tonight

**Joe Frazier will defend his world heavyweight boxing championship against Ron Stander tonight in Omaha.**

**Frazier is rated a 10-to-1 favorite for the fight which will be shown on Channel 11 starting at 7 p.m.**

—Colonist photo by Ian McKain

## City Archers Prepare for Olympic Trials

Victoria archers Dan Mawer and Vi Muir, who will compete in Canadian Olympic trials July 1 in Regina, are shown during a demonstration Wednesday at the Empress Hotel. Mrs. Muir placed second behind former world champion Dorothy Lidstone of Vancouver in the B.C. archery tournament in Vancouver on the weekend but Mawer, the 1971 Canadian junior champion now competing as a senior, didn't place in the top three. He had already qualified for the trials, however, with three scores of more than 1100.

*Inter-Club Golf*

# Champions Rebound

Surprised last week at Victoria, Glen Meadows just missed a sweep Wednesday night and surged into a tie for the lead in the Inter-Club Golf League.

Playing at Royal Colwood, the defending champions swamped their hosts, 8-1, and now share the lead with the youthful Cedar Hill team.

Both have 11 points, and the close attendance of the Gorge Vale and Victoria teams indicates another close scramble for the Willie Park Driver. Gorge Vale, a five-time winner, and Victoria, blanked since 1962 but a stern challenger last year, both have 10½ points.

* * *

| | Pts. |
|---|---|
| Cedar Hill | 11 |
| Glen Meadows | 11 |
| Victoria | 10½ |
| Gorge Vale | 10½ |
| Uplands | 8½ |
| Royal Colwood | 2½ |

Next matches: Wednesday at 5:30 p.m. — Cedar Hill at Uplands, Glen Meadows at Gorge Vale, Victoria at Royal Colwood.

Cedar Hill, leader after the first week by knocking off Colwood, 7½-1½, slipped back when visiting Gorge Vale took a 5½-3½ decision. The Victoria team, which has had home-course edge in both weeks, split the points evenly with Uplands.

Al Zimmerman, 63-year-old veteran who missed the opening week, led the Glen Meadows surge. He was one under par when he closed out Vic Painter on the 14th green and teamed with assistant-pro Bill Penny for a 4 and 3 four-ball win over Painter and Fred Ranson. Penny took Ranson, 4 and 3 for a sweep of the three points.

Ken Floyd got the only Colwood point, besting Hal Hacobsen, 2 and 1.

At Cedar Hill, the feature was the fine shotmaking of Dave Mick. The Gorge Vale ace was credited with a 61 in combining with Greg Candlish, a former Cedar Hill member, to sweep three points from Brian Gandy and Jim Girard.

Mick downed Gandy, 5 and 4, while Candlish squeezed by Girard, 1 up.

Ron Cush, oldest member of the Cedar Hill team, shot subpar golf to lead a Cedar Hill comeback which got all but a half point out of the second match but Gorge Vale got the victory when Bob Beauchemin and Dick Fanthorpe got the four-ball point in their match against Greg Barnes and Bruce Rands. Barnes and Fanthorpe scored 1 up victories to split the singles points.

Youthful Duncan Conrad, using only 28 putts and one over par for his round, kept Victoria closer. He defeated Dave McCall, 6 and 4, and his shotmaking was the big factor in getting the point from the four-ball against McCall and Bob Hunt.

Conrad's partner, veteran Bill McColl, halved his match with Hunt.

**Gorge Vale 5½ at Cedar Hill 3½**

Dave Mick defeated Brian Gandy, 5 and 4; Greg Candlish defeated Jim Girard, 1 up; Gorge Vale won four-ball, 2 up.

Earl Davies beaten by Ron Cush, 3 and 2; Laurie Carroll halved with Gordie Rands; Cedar Hill won four-ball, 1 up.

Bob Beauchemin beaten by Greg Barnes, 1 up; Dick Fanthorpe defeated Bruce Rands, 1 up; Gorge Vale won four-ball, 3 and 2.

**Royal Colwood 1 at Glen Meadows 8**

Bruce Pelmore beaten by Brian Sluggett, 5 and 3; Ken Floyd defeated Hal Jacobsen, 2 and 1; Glen Meadows won four-ball, 4 and 3.

Vic Painter beaten by Al Zimmerman, 5 and 4; Fred Ranson beaten by Bill Penny, 4 and 3; Glen Meadows won four-ball, 4 and 3.

Don Wilson beaten by Marty Richards, 1 and 3; Blair Wilson beaten by Rick Kent, 5 and 4; Glen Meadows won four-ball, 5 and 4.

**Uplands 4½ at Victoria 4½**

Keith Burrell defeated Doug Munro, 1 up; Ken Noff halved with Bill Thompson; Four-ball halved.

Don Billsborough defeated Mike Parker, 3 and 1; Al Brown beaten by Paul Trapp, 1 up; Uplands won four-ball, 2 and 1.

Bob Hunt halved with Bill McColl; Dave McCall beaten by Dunc Conrad, 6 and 4; Victoria won four-ball, 2 up.

# *Crowd Favorite Wins Feature*

VANCOUVER (CP) — Union Valley, given a strong ride by Martin Hamilton, moved into contention on the stretch turn and then charged on the extreme outside to win by a neck over Insistency in the featured eighth race Wednesday night at Exhibition Park.

The four-year-old filly, owned by the Jawl Brothers and trained by D. F. Morison, was the favorite of the crowd of 6,905 and paid $5, $3.40 and $2.60.

Hunch bettors had their moment in the sixth race when Island Duchess came home at $14.20, followed by Eiffel Kimy at $12.40 to place. The resulting exacta returned $154.60.

First Race — $1,400, claiming, three-year-olds, six and one half furlongs:
Magic Miracle (Wall) $6.10 $3.50 $2.20
Simple Shot (Chabara) 4.40 2.60
Alice Bea Fleet (McMahon) 2.20
Also ran: Pic-A-Long, Hurrezmos, Maluka, One Eyed Magic, Happy Echo, Attacca, Air Edd. Time 1:21 2-5.
Quinella paid $12.40.

Second Race — $1,400, claiming, two-year-olds, three furlongs and 150 yards:
Precious Jodi (Frazier) $6.40 $3.70 $2.90
Sheila's Diamond (J. Arnold) 3.50 2.80
Faith An Bagorra (Broomfield) 5.00
Also ran: Likashot, High Blue Sea, Scarlett Sky, Justice Table, Jean Cheri, Miss Charleen B. Time 0:44 1-5.

Third Race — $1,400, claiming, two-year-olds, three furlongs and 150 yards:
Poolette (Cuthbertson) $8.40 $3.80 $3.20
Naughty Hustler (McMahon) 3.80 2.90
Berkley Queen (Inda) 4.40
Also ran: Dozana, Ballerina Bell, Taranna, She's a Treasure, Winning Feature, Marni Dee, Hurricane Shirley. Time 0:43.

Fourth Race — $1,500, allowance, three-year-olds, six and one-half furlongs:
Alderissimo (Frazier) 6.80 $3.90 $2.90
Stans Brother (Rawson) 7.10 3.80
Tudor Rey (Chabara) 3.40
Also ran: Spanish Crown, Pirates Image, Drum Maloretta, Pals Way, Queen Gazelle. Time 1:19 2-5.
Quinella paid $32.20.

Fifth Race — $1,400, claiming, four-year-olds, six and one-half furlongs:
Tis Sweet (Hamilton) $11.30 $6.40 $4.10
Setyoursights (Furlong) 13.90 6.40
Saanich Spree (Frazier) 3.50
Also ran: Willindium, Apollo Mac, Roberts Bank, Megans Prince, Tulyar Search, Shelwood. Time 1:21.

Sixty Race — $1,500, claiming, four-year-olds and up, six and one-half furlongs:
Island Duchess (Blanco) $14.20 $6.80 $3.30
Eiffel Kimy (Leblanc) 12.40 4.10
Jopeai (Frazier) 2.80
Also ran: Mr. El Con, Canadian Blue, Second Sifting, Reelnot, High Courage, Bumpty Bump. Time 1:19 4-5.
Exacta paid $154.60.

Seventh Race — $1,600, claiming, three-and four-year-olds, six and one-half furlongs:
Yorkshire Man (Frazier) $7.40 $5.70 $4.20
Lucky Look (Wall) 14.60 8.00
Berriation (Sandoval) 4.00
Also ran: White Cap Runner, Island Son, Similkameen, Magic Clown, Patient's Chart, Pappa's Key. Time 1:20 2-5.

Eighth Race — $1,800, claiming, four-year-olds and up, six and one-half furlongs:
Union Valley (Hamilton) $5.00 $3.40 $2.60
Insistency (Furlong) 4.00 2.90
On to Mars (Leblanc) 4.20
Also ran: Manina, Hail the Dodger, Fleets Treasure, Orbitana, Kateminuk, Win for Alice. Time 1:20.

Ninth Race — $1,400, claiming, four-year-olds and up, six and one-half furlongs:
With the Wind (Chabara) $4.60 $3.80 $3.80
Chilcotin Wind (Milne) 5.70 4.70
Whiskers (A. Smith) 5.80
Also ran: Wee Jock, Stetson Ed, Notable Roman, Shock'm, Tonga Con, Midnight Dreamer, Beau Kim. Time 1:20.
Quinella paid $22.80.
Attendance: 6,905. Mutuel handle: $367,972.

## Sport Today

**SOETBALL**

**6:30 p.m. — Victoria Major Men's League game, Seaboard Construction vs. Brentwood Butler Brothers, Central Park.**

**6:30 — Victoria Senior Women's League games, Esquimalt Combos vs. Empress Paint, Cablevision vs. Moose Lodge Loyals, Hyacinth Park.**

**6:45 — Stuffy McGinnis Men's League game, Sooke Merchants vs. Bell's Men's Wear, Heywood Avenue Park.**

**LACROSSE**

**8 p.m. — Vancouver Island Intermediate League game, Victoria Island Pacific Oil vs. Esquimalt Teamsters, Esquimalt Sports Centre.**

# *Williams' Performance Judged Canada's Best Olympic Effort*

From Canadian Press

OTTAWA — Canada's first Olympic Torch awards were presented Wednesday with Percy Williams of Vancouver named Canada's outstanding Olympic performer.

Williams — Winner of two gold medals in track and field at the 1928 Olympics — was unable to attend the function due to illness. Canadian Olympic Association president Harold Wright accepted the 15-inch aluminum cast award for him.

Williams also received the award for the outstanding competitor in the summer Olympics.

Nancy Green Raine and Barbara Ann Scott King were co-honored as the outstanding winter Olympic performers at the presentations in Ottawa's National Art Centre — Mrs. Raine for her ski championship in 1968 and Mrs. King for figure skating in 1948.

The outstanding winter team was Barbara Wagner Grogan and Bob Paul for their 1960 figure skating win at Squaw Valley, Calif. The 1968 equestrian team of Jim Day, Jim Elder and Tom Gayford was named Canada's outstanding summer Olympics team.

About 30 gold medalists were on hand for the presentations, the main objective of which was to promote Canadian participation in future Olympics.

The group included Lorne Loomer of Victoria, a member of the 1956 gold medal rowing team, the UBC coxless fours.

## Surrey Gets First Win

| | P | W | L | T | F | A | Pts. |
|---|---|---|---|---|---|---|---|
| VICTORIA | 5 | 3 | 1 | 1 | 54 | 45 | 7 |
| Richmond | 3 | 2 | 1 | 0 | 36 | 36 | 4 |
| Burnaby | 3 | 2 | 1 | 0 | 38 | 35 | 4 |
| Coquitlam | 5 | 1 | 3 | 1 | 53 | 59 | 3 |
| Surrey | 4 | 1 | 3 | 0 | 48 | 55 | 2 |

Next game: Sunday — Surrey at Burnaby.

COQUITLAM (CP) — Surrey Salmonbellies defeated Coquitlam J-Hawks, 13-10, Wednesday night in Pacific Junior A Lacrosse League action.

Leading the Salmonbellies were Daryl McColl with two goals and five assists and Bob Geddes with three goals and two assists.

George Musseau scored three goals for Coquitlam.

## Huck Signed To New Pact

ST. LOUIS (AP) — St. Louis Blues of the National Hockey League said Tuesday they have signed centre Fran Huck to a multi-year contract. Terms were not disclosed.

Huck spent all of last season with Denver of the Western Hockey League, and was named the league's most valuable player.

## NFL Ties Will Count

NEW YORK (AP) — In an effort to place emphasis on winning rather than avoiding a loss, the National Football League has announced that tie games will count in the standings as one-half game won and one-half game lost starting this season.

Percentage will still determine the placings in the standings. In previous seasons, tie games were not counted.

# Pirates Close In on Mets Blue Loses In Relief Role

**NATIONAL LEAGUE**

| Eastern Division | W | L | Pct. | GBL |
|---|---|---|---|---|
| New York | 26 | 9 | .743 | |
| Pittsburgh | 20 | 12 | .625 | 4 |
| Chicago | 17 | 13 | .531 | 7 |
| Montreal | 16 | 19 | .457 | 9½ |
| Philadelphia | 15 | 19 | .441 | 10 |
| St. Louis | 12 | 23 | .343 | 13½ |
| **Western Division** | **W** | **L** | **Pct.** | **GBL** |
| Houston | 23 | 12 | .657 | |
| Los Angeles | 21 | 15 | .583 | 2½ |
| Cincinnati | 18 | 17 | .514 | 5 |
| Atlanta | 14 | 20 | .412 | 8½ |
| San Diego | 15 | 22 | .405 | 9 |
| San Francisco | 13 | 26 | .333 | 12 |

**AMERICAN LEAGUE**

| Eastern Division | W | L | Pct. | GBL |
|---|---|---|---|---|
| Cleveland | 18 | 11 | .621 | |
| Detroit | 17 | 12 | .587 | 1½ |
| Baltimore | 16 | 14 | .533 | 2½ |
| New York | 13 | 16 | .448 | 5 |
| Boston | 10 | 18 | .357 | 7½ |
| Milwaukee | 9 | 18 | .333 | 8 |
| **Western Division** | **W** | **L** | **Pct.** | **GBL** |
| Chicago | 21 | 10 | .677 | |
| Oakland | 19 | 11 | .633 | 1½ |
| Minnesota | 18 | 11 | .621 | 2 |
| Texas | 15 | 18 | .455 | 7 |
| Kansas | 12 | 19 | .387 | 9 |
| California | 12 | 21 | .364 | 10 |

* * *

Pittsburgh Pirates are on the move, and so are Houston Astros, a brand-new contender for National League honors.

Off slowly in defence of their league title and left far behind when New York Mets streaked away on a lengthy sprint, the Pirates have been in hot pursuit for some time but now they're gaining.

They moved within four games of the Eastern Division leaders on Wednesday, taking the unfortunate St. Louis Cardinals, 9-4 in 14 innings while the Mets went down again.

An error by Joe Torre scored the tie-breaking run, and the Pirates made sure of their ninth consecutive victory by turning the opportunity into a five-run inning.

Both clubs scored twice in the ninth inning, the Cardinals coming back to force overtime on singles by Matty Alou, Torre and Bernie Carbo and an infield out.

Strengthened by off-season trades, the Astros increased their lead in the Western Division to two and a half games by defeating San Diego Padres, 4-2, while Los Angeles Dodgers lost another one-runner to San Francisco Giants.

Righthander Don Wilson was unbeatable after the first inning and balanced his record at 3-3 when the Astros came up with two two-run innings.

Mets again ran afoul of Chicago Cubs, who took the home-run route to a 5-1 triumph. Jose Cardenal did almost all of the damage by hitting two two-run homers. Billy Williams provided the other run with his fourth homer and Burt Hooton eased to his fourth win in eight decisions.

The Dodgers wasted gilt-edged pitching by Claude Osteen in losing a 1-0 decision to the Giants in 12 innings.

Osteen allowed only three hits, but the third one came in the 12th inning after his only base on balls. Chris Speier got the walk with one out, moved up a base as Bernie Williams grounded out and scored when Garry Maddox singled.

Steve Stone, who had been pitching in tough luck, went the route for the Giants and allowed eight well-scattered hits.

A highlight in the American League was the first appearance of Vida Blue. The young lefthander, who held out for several weeks this season and was due to make his first start on Sunday, didn't look at all good.

Brought in with the score tied at 4-4 after five innings, he gave up two hits and two bases on balls. They were good for two runs and California Angels went on to defeat Oakland Athletics, 6-5.

**NATIONAL LEAGUE**

Atlanta 000 020 011— 4 10 0
Cincinnati 010 100 000— 2 7 0
Kelly 3-4, Upshaw (9) and Williams; Simpson 1-1, Carroll (9) and Bench. Home runs: Atlanta—Evans (6th); Cincinnati—Hague (4th), Bench (6th).

New York 000 000 010— 1 5 1
Chicago 002 030 00x— 5 5 1
Capra 3-2, Taylor (7), Koosman (8) and Grote; Hooton 4-4 and Rudolph. Home runs: Chicago—Cardenal (5th and 6th), Williams (4th).

Philadelphia 001 000 000— 1 1 0
Montreal 011 110 00x— 4 9 0
Fryman 2-3, Brandon (6), Twitchell (9) and McCarver; Morton 2-4 and Boccabella. Home runs: Montreal — Torres (1st), Bailey (2nd).

Houston 000 202 000— 4 8 1
San Diego 200 000 000— 2 7 0
Wilson 3-3 and Edwards; Arlin 3-4, Caldwell (8) and Barton, Bellfary (7). Home runs: Houston — May (8th); San Diego — Lee (4th).

Pittsburgh 000 002 002 000 05— 9 19 1
St. Louis 10 010 002 000 00— 4 12 1
Moose, Giusti (9), Hernandez (10), Miller 2-1 (12) and Sanguillen; Spinks, Drabowsky (9), Hudson (9), Cloninger (10), Higgins 0-2 (11) and Simmons. Home runs: Pittsburgh — Clemente (3rd); St. Louis — Simmons (3rd).

San Fran. 010 000 000— 1 3 0
Los Angeles 000 000 000— 0 8 0
Stone 1-4 and Rader; Osteen 5-2, Brewer (9) and Sims.

**AMERICAN LEAGUE**

Cleveland 010 000 001— 2 7 1
New York 000 002 02x— 4 9 3
Colbert 0-1, Ridlebberger (7) and Fosse; Hinton 1-0, Lyle (8) and Munson.

Baltimore 000 000 040— 4 6 2
Boston 000 100 000— 1 6 2
Palmer, Alexander 3-1 (7) and Hendricks; Etchebarren (8); Krause 1-2, Peters (8) and Fisk.

Chicago 500 000 000— 5 6 0
Texas 000 000 001— 1 4 1
Bradley 5-2 and Egan; Gogolewski 3-3, Hand (4), Paulter (7) and Billings. Home run: Texas — Billings (1st).

Milwaukee 000 003 000— 3 2 2
Detroit 201 000 02x— 5 8 0
Parsons, Stephenson (6), Sanders 0-2 (7) and E. Rodriguez; Cain, Scherman (6), Seelbach 1-1 (6), Niekro (9) and Haller.

Minnesota 000 000 000 001— 1 6 0
Kansas City 000 000 000 000— 0 5 1
Kaat 5-1, Granger (12) and Roof, Mitterwald (11); Drago 2-3 and Kirkpatrick.

California 003 012 000— 6 12 1
Oakland 000 041 000— 5 9 2
Rose 1-0, Barber (7) and Kusnyer; Segui, Horlen (3), Blue 0-1 (6), Locker (7), Knowles (9) and Duncan, Tenace (9). Home runs: California — Rose (1st), Oakland — Rudi (2nd), Epstein (4th), Duncan (8th).

## Silverberg Shares Lead

VANCOUVER (CP) — Barry McPhee, 25-year-old assistant pro at the Kamloops Golf Club, and Dick Silverberg of Victoria's Glen Meadows shared first-round honors Wednesday in the B.C. Professional Golfers Association championship at the Richmond Country Club.

McPhee was 37-33—72 and Silverberg 33-37—72 on the 6815-yard par 72 layout.

Lone stroke behind were Bob Cox, Vaughan Trapp and defending-champion Tom Moryson.

Final round will be played today.

## *Scotland XI Tops Wales*

GLASGOW (CP) — A 72nd-minute goal by Leeds United star Peter Lorimer gave Scotland a 1-0 victory over Wales Wednesday night and left it needing only a point from its remaining match to clinch the 1972 British international soccer champinship.

## Newest Rider

OTTAWA (CP) — Quarterback Harry Theofiledes, 27, formerly with the National Football League's Washington Redskins, has been signed by Ottawa Rough Riders of the Canadian Football League.

## *Minor Baseball*

**SENIOR BABE RUTH**
**Victoria Firefighters**

Victoria Opt. 001 040 0— 5 7 1
McIlwaines 004 020 x— 6 4 2
Martin Winstanley and Bill Hingley; Rich Jones and Jim Boyd. Home run: McIlwaines — Ron Holmes.

Vantreights 560 210 1—17 18 2
Cosmopolitans 040 000 0— 4 9 7
Bob Cool and Randy Johnston; Gary Budd, Neil Wilson (2), Tom Craig (6) and Tom Craig, Mike Lee (6).

**BABE RUTH**
**Saanich Evening Optimists**

Camosun Electric 5, Burger Chef 2.

**COLT**
Vista Social 2, Carpenters 1.

**PONY**
**Carnarvon**

Uplands Gulf 4, Esteven Merchants 0.

**Layritz**

Royal Trust 15, Saanich Lions 3.

**LITTLE LEAGUE**
**Hampton**

Westview Auto Clinic 4, Victoria Firemen 3 (major).
Victoria Firemen 10, Evening Optimists 10 (minor).
Yankees 10, Expos 10 (mini-minor).

**Layritz**

Lewis Vending 23, Boosters 4 (major).
Braves 13, Pirates 7 (minor).

**Gordon Head**

Acme Painting 10, Victoria Evening Optimists 0.

**Fairfield**

Pacific Logging 10, Public Service 7.

**WRESTLING**
**VICTORIA ARENA**
**Sat., May 27, 8:00 p.m.**
**PACIFIC COAST TITLE**
**DUTCH SAVAGE**
**(Challenger)**
**vs. BULLDOG BROWN**
**(Champion)**
**8 MAN TOP ROPE**
**BATTLE ROYAL**
Ramstad vs. Morrow; Ota vs. Lee
Glenn vs. Villa; Foley vs. Bence
Tickets and Res. at: ARENA BOX OFFICE: 384-1322; $2.50, $2.00, $1.50.
Children $1.00.

## *Lions Will Try Sixth Passer*

**VANCOUVER (CP) — British Columbia Lions of the Western Football Conference will have six quarterbacks at their spring training camp at Penticton.**

**The Lions Wednesday announced the signing of 22-year-old Ed Holwig from West Texas State University. The six-foot-four, 215-pound Holwig was injured midway through last season and didn't finish the year but has since fully recovered.**

**He will join five other quarterbacks — holdovers Don Moorhead and Tom Wilkinson, and newcomers Don Bunce, Eric Guthrie and Rocky Long — at Penticton.**

# Bridgend Makes Most of Extra Area

By MAX LOW

They wanted more space and boy how they used it!

With all the elbow room their speedy wingers could ask for, Bridgend of Wales thrilled 735 rugby fans at Royal Athletic Park Wednesday night by racing to a 29-4 win over James Bay Athletic Association.

But it nearly didn't happen that way — at least, not quite.

Cramped for room when they beat Castaways, 33-7, on the smaller Centennial Stadium field last Saturday, the Bridgend players arrived at Royal Athletic Park to find the pitch marked out with a width of 65 yards.

Coach Cadfan Davies asked that it be widened to 75 yards — maximum width for a rugby field.

Amiable grounndsman John Moss obliged by scampering around the field with his line-marker as the teams warmed up. There was a slight delay with the kickoff and Moss was still putting the finishing touches to the corners after the game had started.

It was well worth the wait.

Less than a minute after the kickoff, speedy outside-centre Norman Lang had outstripped the James Bay defenders to follow a neat kick through by standoff-half Ian Lewis for a try.

And Olympic hopeful John Williams, the Welsh national sprint champion, found the extra space to his liking.

This exciting winger who scored three tries in both Vancouver games when Bridgend beat UBC Thunderbirds, 20-16, and then Norwests, 40-3, hardly saw the ball in the game against Castaways.

He used his incredible speed to score two tries Wednesday, one by catching a kick ahead just before it rolled over the dead-ball line.

Lang also scored a second try and Bridgend's remaining 13 points all came from the boot of Lewis, who kicked three penalty goals and two conversions.

James Bay, like Castaways, were not disgraced. They played to the limit of their experience.

The forwards, particularly, matched the Welshmen in many things. In the lineouts, where Peter Simmonds and Hans De Goede were outstanding, and in the tight where Mick Eckhardt, who scored the only try, was brilliant.

The Bays tried hard in the backs, too, with centre Stu Barber tackling well. But only captain Al Foster, whose sound covering at standoff-half stopped several tries, matched up to the clever Welshmen.

Four games, four wins and a seven-a-side tournament victory. And now it's a final Wales on Saturday.

BRIDGEND — David Griffiths, John Williams, Tony Morgan, Normen Lang, Ron Evans, Ian Lewis, Wyn Jones, Brian Jones, Wyndom Wright, Geoff Davies, Peter Williams, Steve Thomas, Gareth Jones, Lewis Thomas, Derek Brain.

JAMES BAY — Les Underwood, Bernie Sinclair, Ken Neufeld, Dave Hutchings, Stu Barber, Alan Foster, Mike Hutchison, Mike Eckhardt, Ken Roskelley, Tom Bourne, Peter Simmonds, Hans De Goede, Gary Johnston, Don McLaren, Bob Overgaard.

Referee — Jan Curnow, Victoria.

3M SAFETY MICRO

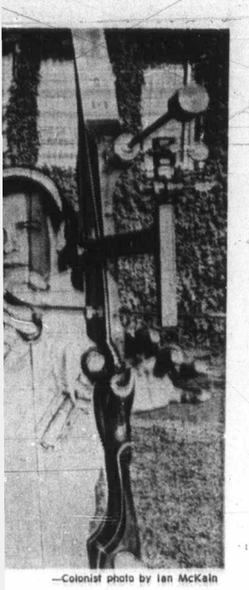

—Colonist photo by Ian McKain

## ... Trials

... the weekend but Mawer, the ... champion now competing ...e in the top three. He had ...e trials, however, with three ...00.

## ... Judged ... Effort

...n 1968 and Mrs. King for figure ...

... team was Barbara Wagner Gro- ... 1960 figure skating win at Squaw ...estrian team of Jim Day, Jim ... as named Canada's outstanding ...

... were on hand for the presenta- ... which was to promote Canadian ...pics.

...e Loomer of Victoria, a member ... team, the UBC coxless fours.

## Silverberg Shares Lead

VANCOUVER (CP) — Barry McPhee, 25-year-old assistant pro at the Kamloops Golf Club, and Dick Silverberg of Victoria's Glen Meadows shared first-round honors Wednesday in the B.C. Professional Golfers Association championship at the Richmond Country Club.

McPhee was 37-33—72 and Silverberg 33-37—72 on the 6815-yard par 72 layout.

Lone stroke behind were Bob Cox, Vaughan Trapp and defending-champion Tom Moryson.

Final round will be played today.

## Scotland XI Tops Wales

GLASGOW (CP) — A 72nd-minute goal by Leeds United star Peter Lorimer gave Scotland a 1-0 victory over Wales Wednesday night and left it needing only a point from its remaining match to clinch the 1972 British international soccer championship.

## Newest Rider

OTTAWA (CP) — Quarterback Harry Theofiledes, 27, formerly with the National Football League's Washington Redskins, has been signed by Ottawa Rough Riders of the Canadian Football League.

## Minor Baseball

**SENIOR BABE RUTH**
**Victoria Firefighters**
Victoria Opt. 001 040 0— 5 7 1
McIlwaines 004 020 x— 6 4 2
Martin Winstanley and Bill Hingley; Rich Jones and Jim Boyd. Home run: McIlwaines — Ron Holmes.

Vantreights 380 210 1—17 18 2
Cosmopolitans 040 000 0— 4 9 7
Bob Cool and Randy Johnston; Gary Budd, Neil Wilson (2), Tom Craig (6) and Tom Craig, Mike Lee (6).

**BABE RUTH**
**Saanich Evening Optimists**
Camosun Electric 5, Burger Chef 2.

**COLT**
Vista Social 2, Carpenters 1.

**PONY**
**Carnarvon**
Uplands Gulf 4, Esteven Merchants 0.

**Layritz**
Royal Trust 15, Saanich Lions 3.

**LITTLE LEAGUE**
**Hampton**
Westview Auto Clinic 4, Victoria Firemen 3 (major).
Victoria Firemen 10, Evening Optimists 10 (minor).
Yankees 10, Expos 10 (mini-minor).

**Layritz**
Lewis Vending 23, Boosters 4 (major).
Braves 13, Pirates 7 (minor).

**Gordon Head**
Acme Painting 10, Victoria Evening Optimists 0.

**Fairfield**
Pacific Logging 10, Public Service 7.


**WRESTLING**
**VICTORIA ARENA**
**Sat., May 27, 8:00 p.m.**
**PACIFIC COAST TITLE**
**DUTCH SAVAGE**
**(Challenger)**
**vs. BULLDOG BROWN**
**(Champion)**
**8 MAN TOP ROPE BATTLE ROYAL**
Ramstad vs. Morrow; Ota vs. Lee Glenn vs. Villa; Foley vs. Bence
Tickets and Res. at: ARENA BOX OFFICE: 384-1323; $2.50, $2.00, $1.50. Under 16 $1.00.


# NHL Owners Study Rash of Applications

NEW YORK (CP) — National Hockey League club owners reached the mid-way mark Wednesday in the task of hearing 10 groups which are applying for two new franchises to be awarded for the 1974-75 season.

Not until they finish hearing the applicants will they turn to the important item of NHL participation in the Canada-Soviet hockey series next fall.

"The matter is on the agenda and may be reached Thursday," said president Clarence Campbell.

The decision the governors will have to make is how thoroughly to back the Hockey Canada proposal to send against the Russians what in effect would be a team of Canadian-born NHL all-stars.

"We have an invitation from Hockey Canada to participate in this project," said Campbell. "There is a strong feeling everywhere I've been that the strongest possible team should play the Russians."

Campbell has made no secret of his own feeling that all Canadian-born players should be allowed to participate in the series proposed for next September in Canada and Russia. He has said he hopes the Hockey Canada invitation to participate in all planning, even to the picking of coaches, will be accepted by the top pro league, despite some initial opposition from U.S. team owners.

**ENVISION 24 TEAMS**

The owners long-range program calls for expansion of the NHL to 24 teams by the end of the decade.

At the start of what may turn out to be a three-day meeting, they heard representatives of Cincinnati Hockey Club Corp., an unnamed Cleveland group headed by sports impressario Nick Mileti, a Dallas group which includes the Chaparrals team of the American Basket ball Association, Indiana Professional Sports Inc. which has an interest in the ABA's Indiana Pacers, and Kansas City Arena Ltd., one of three groups from Kansas City that remain as applicants. Earlier there had been five.

Today, the governors were to hear two more groups from Kansas City, and one each from Phoenix, Ariz., San Diego and the Washington, D.C., area.

"Undoubtedly the governors plan to make a decision on the 1974-75 franchises Thursday," Campbell told reporters.

"But further evaluation may be needed. In any event, our expansion plan provides for a decision by June 15."

The price of each 1974-75 franchise remains at $6 million, with the existing 14 teams to stock each new team with two goalkeepers and 18 other players. The protected list in the expansion draft will remain at 15 players and two goalkeepers as in the draft coming up next month to stock the new Atlanta and Long Island franchises which begin play this fall.

## *Wakely Jumps To WHA Jets*

**WINNIPEG (CP) — Winnipeg Jets of the World Hockey Association Wednesday announced the signing of goaltender Ernie Wakely who played the last three seasons with St. Louis Blues of the National Hockey League.**

**Jets owner Ben Hatskin said Wakely, 31, a native of Flin Flon, has been signed to a three-year contract.**

**Wakely told a news conference that "at the last minute St. Louis made a big run at us to try and get me to sign there. But up to that point they hadn't shown much concern for my interest in St. Louis or anywhere else."**


**Additional Sport**
**Pages 16, 17, 18**


# Juan de Fuca Club Wins with Spurt

| | W | L | T | P |
|---|---|---|---|---|
| Juan de Fuca | 1 | 0 | 0 | 2 |
| Labatts | 1 | 0 | 0 | 2 |
| Bell's Men's Wear | 1 | 0 | 0 | 2 |
| Cooke Merchants | 1 | 0 | 0 | 2 |
| Century Inn | 1 | 0 | 0 | 2 |
| Six Mile House | 0 | 1 | 0 | 0 |
| Victoria Molsons | 0 | 1 | 0 | 0 |

An explosive fourth inning Wednesday night carried Juan de Fuca Sporting Goods to a share of first place in the Stuffy McGinnis Men's Softball League.

Juan de Fuca scored six runs in the fourth for a come-from-behind 7-4 triumph over Labatts at Heywood Avenue Park and are tied for top spot with the brewers.

All of the winners' runs in the fourth came after two were out. Juan de Fuca clouted five singles and were aided by four errors. Labatts had taken a 3-0 lead in their half of the fourth inning, parlaying three singles and an error for their runs. Labatts' final run came on a sixth-inning home run by Brian Callaway.

Labatts 000 301 0— 4 7 3
Juan de Fuca 000 601 x— 7 11 3
Bob Harris, Bob Dobish (6) and Lee Ferguson; John Sanderson (4), Jack Lundquist and Jeep Beaulieu; Bob Gray (4). Home run: Labatts — Brian Callaway.

According to the Solunar Tables calculated for this area, the best times for hunting and fishing today and tomorrow will be as follows (Times shown are Pacific Daylight Time):

**TODAY**

| A.M. | | P.M. | |
|---|---|---|---|
| Minor | Major | Minor | Major |
| 3:15 | 9:45 | 3:40 | 10:15 |

**TOMORROW**

| | | | |
|---|---|---|---|
| 3:55 | 10:25 | 4:30 | 10:50 |

Major solunar periods, lasting one to 2 hours, dark type.
Minor periods, shorter in duration, light type.

# Boxla Oldtimers Play June 2

Archie Browning and Wintey Severson, Donn Sherry and Arnie Dugan, Jackie Northup and Don Ashbee . . .

The names conjure memories of past lacrosse glory and fans can relive great moments of inter-city rivalry when Victoria Shamrocks and Nanaimo Timbermen meet June 2 at Memorial Arena.

*Severson*
. . . one of 'twins'

It's billed as the second annual Oldtimers Game although the event was not held last year. In 1970, a capacity crowd at Nanaimo Civic Arena saw the clubs battle to a tie. Shamrock old-timers appeared in an inter-squad game was also held that year at Memorial Arena.

The ex-Shamrocks will be coached by Ralph Baker and the former Timbermen will be handled by Harry Wipper, recently elected to the Canadian Lacrosse Hall of Fame.

Browning and Severson, the famed Gold Dust Twins, will be joined by Northup, Mel Davidson, Geordie Johnstone, Larry Booth, Ron Jay, Art Green, Sr., Bert Bertoia, Harry Irwin, Ed Popham, McCaghey, Dave Unwin, Al Davies, Lew Landess, Bob Coutts, Bob Monaghan and Art Green Jr.

Many members of the team which won the 1956 Mann Cup championships are in the line-up for the Timbermen.

It includes Dugan, Sherry, Ashbee (who saw action with both Victoria and Nanaimo).

*Ashbee*
. . . with Nanaimo

Spud Morelli, Fred Fulla, Lisle Scott, Earl Bennie, Reg Dorman, Harold Fox, Jim Gold, Lawrence Garland, Doug White, Alf Shuker, Bud Dumont, Dave Patterson, Norm Fulla, George Potts and Terry Rodway.

Organizers are hoping former Nanaimo star John Ferguson, who went on to hockey stardom with Montreal Canadiens, will be in the Nanaimo lineup but no firm commitment has been received from the Montreal business executive.

Proceeds from the game go to the Greater Victoria Minor Lacrosse Association, which will be providing preliminary entertainment.

Teams from the mini-tyke and peewee divisions will play games at 7 and 7:50. The feature game starts at 8 p.m.

Andy Ovcharick, first president of the Shamrocks, will conduct the ceremonial faceoff and between periods entertainment will be supplied by the Victoria Girls Drill Team.

Admission is $1 for adults and 50 cents for pensioners and children.

*Browning*
. . . in playing days

For a limited time only at participating dealers

**4-ply nylon**
**19.77** each
Size 6.50 x 13
Black

**Belted**
**27.77** each
Size F78/14
White

Choose the value that suits you best — but choose Uniroyal Laredo because Laredo is known best as "the original rain tire" . . . because of its performance on wet pavement, and dry! Now, you have a choice: **the Laredo nylon,** 7-rib design, a full 5" width and 4 full plies of tough nylon . . . or the **BELTED** Laredo with 8-rib design, a full 7" wide 2-ply rayon belt and 2-ply nylon body. Both have improved round shoulder design for outstanding cornering control and highway handling ease. Belted construction adds toughness and flat road-holding stability, better traction and longer mileage.

JUST SAY CHARGE IT

| OTHER SIZES AT COMPARABLE PRICES | | | | | |
|---|---|---|---|---|---|
| 4-ply nylon Laredo | | | | Belted Laredo | |
| 520/10 | 16.77 | 885/14 | 32.77 | C78/13 & 14 | 24.77 |
| 550/12 | 18.77 | 560/15 | 19.77 | F78/14 | 27.77 |
| 650/13 | 19.77 | 775/15 | 22.77 | G78/14 | 29.77 |
| 775/14 | 22.77 | 825/15 | 24.77 | H78/14 | 32.77 |
| 825/14 | 24.77 | 855/15 | 26.77 | G78/15 | 29.77 |
| 855/14 | 26.77 | 885/15 | 32.77 | H78/15 | 32.77 |
| Whitewalls slightly extra | | | | Whitewalls only | |

UNIROYAL A safe tire value for every driving need

**Belted Tiger Paw**
**39.95** each
Size F78/14 & 15
OTHER SIZES AT COMPARABLE PRICES
- Big, broad footprint holds road firm and flat for non-skid safe stops
- 2-ply hi-modulus rayon belt, 2-ply nylon body
- 78 series, 7-row-rib deep 13/32" tread

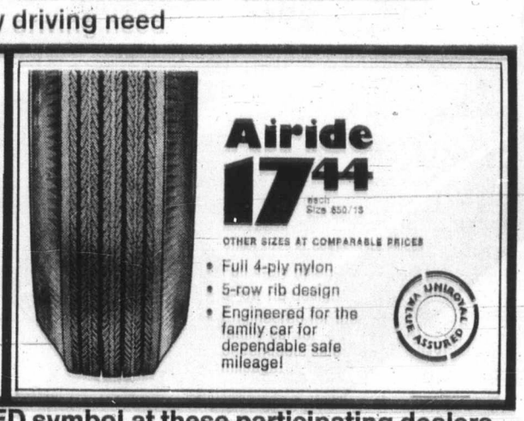

**Airide**
**17.44** each
Size 650/13
OTHER SIZES AT COMPARABLE PRICES
- Full 4-ply nylon
- 5-row rib design
- Engineered for the family car for dependable safe mileage!

**Look for the UNIROYAL VALUE ASSURED symbol at these participating dealers.**
Prices as shown at Uniroyal Centres. Comparable prices at participating Uniroyal dealers.

Stewart & Edmonds, 604 Yates, 385-4331
Associated Tire Centre Ltd., 1031 Hillside, 386-0214
Avenue Shell Service, 1828 Oak Bay, 598-1323
Blanshard Super Service Ltd., 1400 Blanshard, 386-3217
Bob & Gar's Motor Service Ltd., 1945 Oak Bay, 598-5322
Butler Tire Ltd., 616 Gorge, 386-6367
Don Cole Shell Service, 2600 Quadra, 383-6231
Cordova Bay Garage, 5146 Cordova Bay, 658-5421
Cornell Chevrolet Oldsmobile Ltd., 3050 Douglas, 385-5777
Cunningham's Shell Service Ltd., 5486 Patricia Bay Hwy., 658-8211
Clair Downey's Service, 9129 Canora, 656-2921
Union 76 Service, 2900 Douglas, 382-0317
Empress Pontiac Buick, 2867 Douglas, 383-7121
Esquimalt Service, 1264 Esquimalt, 386-2515
Fairfield Plaza Service, 1518 Fairfield, 384-2533
Herb & Al's Chevron Station, 1831 Oak Bay, 598-4142
Fairfield Shell Service, 1090 Fairfield, 385-6421
Peter Pollen Ford Sales Ltd., 1080 Yates, 384-1144
Totem Chevron, 320 Trans Canada Hwy., Duncan, 746-5033
James Bay Service, 225 Menzies, 384-9611
Henry Joe's Service, 1701 Government, 383-3623
Marquette Service, 3597 Shelbourne, 592-4331
Milligan Lake Hill Motors, 3961 Quadra, 479-3811
Saunders & Hitchman, 2040 Cadboro Bay, 592-2471
Douglas Street Shell, 2223 Douglas, 383-2923
University Chevron, 3569 Henderson, 592-1524
Cam's Service Ltd., 3480 Quadra, 383-8431
Weatherby & Thomas, 1510 Admirals, 388-6511
Western Oil Tire, 2948 Douglas, 385-2131
Westview Auto Clinic, 305 Trans Canada Hwy., 385-5412
Barry's Service, 2260 Beacon, 656-4212
Dave Duncan Shell, 326 Bay, 383-5122
Superior 66, 285 Superior, 383-6830
Armitage Shell Service, 1321 Yates, 384-5312
Cowichan Tire Ltd., 128 Neva Rd., 749-6614, Lake Cowichan

Fun in The Sun
. . . THAT'S WHAT YOU'LL HAVE IN YOUR NEW
VANGUARD RECREATIONAL VEHICLE

CAMPERS
PRICED AS LOW AS $1300.00

TRAILERS
AS LOW AS $1810.00

This Luxurious, Fully Equipped Country Cruiser ONLY $8643.00

HAVE FUN IN THE SUN

SEE THEM NOW
S. J. PEDEN LTD.
YOUR VANGUARD DEALER
2855 QUESNEL ST. 386-3464


MICROFILM

# Clubs Warn NBA Players Against Playing Tonight

**UNIONDALE, N.Y. (AP) — National Basketball Association players were warned again Wednesday that they face fines for participation in tonight's all-star game against the American Basketball Association at Nassau Coliseum.**

**The warning came from NBA commissioner Walter Kennedy who said players would be fined, as a minimum, any amount they receive for playing.**

**The commissioner also said the players might be subject to further penalties.**

**The commissioner said players were informed by registered mail.**

**The letter read in part: "Section 17 of your contract with us (the NBA club) denied you the right to participate in any exhibition game of basketball without written consent.**

**"Such consent has not and will not be granted for your participation in the so-called all-star basketball game May 25."**

**Despite Kennedy's statements, Larry Fleisher, counsel for the NBA Players Association, said he was certain that the scheduled players from both leagues would be on hand for the game.**

# 'Rozelle Rule' Defended

NEW YORK (AP) — National Football League general managers responded sharply Wednesday to an anti-trust suit challenging the league's compensation clause, contending that teams would be in danger of being destroyed without the measure.

"Without the rule my thinking would be changed," said Don Klosterman of Baltimore Colts. "If the New York Jets were my closest opposition, my idea would not only be to build the Colts, but attack and destroy the Jets — I'd try to take Namath away."

"We have some good young players now, we're preparing to play in an 80,000-seat stadium and our whole community is enthused," said Bob Lustig of Buffalo Bills. "If we lost some of our players the entire enthusiasm would just burst. That's unfair to the community."

"Without the rule there's no question a very few teams would have little difficulty gathering great football teams together," said Tex Schramm of Dallas Cowboys. "There's little doubt the Cowboys, being Super Bowl champs, would be in an extremely advantageous position."

The discussion on the compensation clause during a break in the NFL meetings here came after the filing in Minneapolis Tuesday of an anti-trust suit attacking the compensation clause, or Rozelle Rule.

The suit was filed against the NFL club owners and commissioner Pete Rozelle on behalf of eight free agents and 23 player representatives of the NFL Players' Association and was said to "represent the desires of a heavy majority of NFL players."

The suit charges that the compensation rule is an anti-competitive device and that the owners have "agreed and formed a practice among themselves to boycott and refuse to deal and negotiate with any player who has become in theory a free agent."

Under the compensation rule, the commissioner must determine the compensation to be given a team losing a player who plays out his option and signs with another club if the two clubs do not agree between themselves. Since 1960 when Rozelle became commissioner, 53 players have played out their option and Rozelle has determined the compensation in just two cases.

The NFL general managers denied they were refusing to deal with players who had played out their options, and Klosterman for one said he had talked to four agents representing players who were free agents.

Rozelle issued a formal statement from his office in which he said:

"We would have hoped that issues relative to employment could be resolved through the process of collective bargaining as is the case in normal union-management relationships.

"This process is, of course, currently available to both the players and the clubs and both certainly are aware that the rules of professional football offers players a greater freedom of movement than the rules of any other professional sport. The record of player transfers in the NFL documents that fact."

# *Canada's Objective Redefined*

OTTAWA (CP) — The Canadian Olympic Association has a game plan for Canadian participation in the 1976 Olympic in Montreal — they're aiming to put Canada in the top 10 in the standings.

Harold M. Wright, president of the COA told a luncheon of Canadian gold medalists here Wednesday that the "Canadian Olympic Association has redefined its immediate objectives to favor quality over quantity in games participation until 1976."

"Canada's new Olympic objectives will be to produce as many international calibre athletes as possible . . . and to place in the top 10 in unofficial point standings at Montreal," he said.

The plans, said Wright, call for increased emphasis on the national team concept and "improved training facilities for athletes coaches and officials."

He said the association wants establishment of centres for sports medicine and sciences and the intensification of scouting activities.

Wright said the main obstacle that the Olympic plan must surpass is the problem of public apathy towards Olympic endeavours.

NO MONEY
'TIL MID-JULY
HONDA
"World of Pleasure"
PEARSON

Simpsons-Sears Parade of Values is in full swing. Re-check your 8-page flyer and shop tonight, Thurs. and Fri. 'til 9

SIMPSONS-SEARS

OIL SALE

for year around protection

all season

10W-30 Oil Sale Price 2.77 gal.

Summer is travel time and you'll be rolling up the miles on the family car. Give a thought to your engine. A constant supply of clean, fresh oil is vital to both engine life and performance. Allstate All Season Motor Oil meets and exceeds all new car warranty requirements. Use the same oil all year around. Contains additives to guard against sludge and inhibit oxidation.

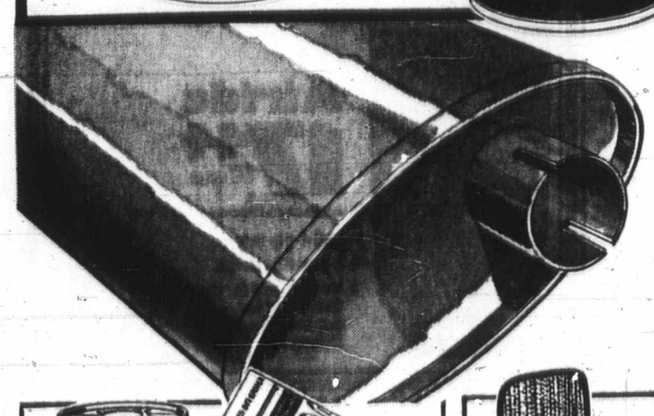

Guaranteed for as long as you own the car

GUARDSMAN

Full-length inner tubes reduce life-robbing condensation. Rust-preventative zinc-coated outer shell. Extra inner shell. Crimped lock seams guard against leakage and blowouts. Fast installation is available.

Sale Price 9.97 Ea.

Fits most Chev.-Pont. '54-'69. Similar savings on other cars.

Guardsman Muffler Guarantee

Simpsons-Sears will replace your Guardsman muffler free of charge if it fails during the life of the car on which it was originally installed. This guarantee does not apply to commercial or agricultural uses. Installation charges are extra, except where original installation was performed at a Simpsons or Simpsons-Sears service centre.

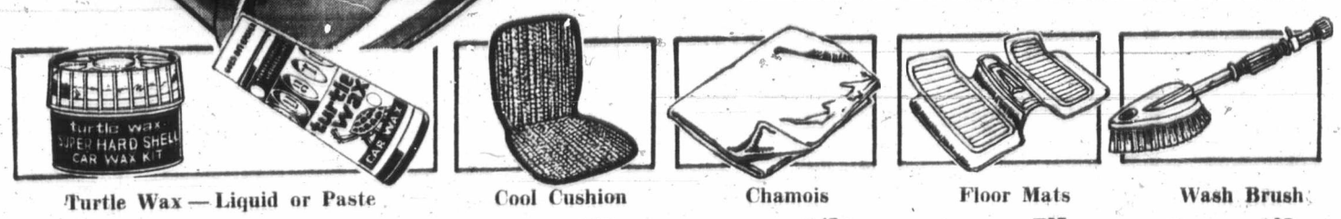


Turtle Wax — Liquid or Paste
Sale Price Your Choice 1.77 Ea.
New hard shell, high gloss car wax for positive protection from road tar, bug splatters and detergents.

Cool Cushion
Sale Price 1.47 Ea.
Coil-spring construction. Assorted colours. 16" x 32".

Chamois
Sale Price 1.47 Ea.
Top quality chamois. Size 15" x 16" approx.

Floor Mats
Sale Price 7.97 Ea.
Heavy-duty rubber in colours. For most standard cars.

Wash Brush
Sale Price 1.97 Ea.
Plastic head. 11½" handle with rubber hand grip.

Simpsons-Sears: Automotive (38)

Simpsons-Sears Hillside: 3190 Shelbourne Street. Lots of Free Parking . . . No Tickets, No Time Limit.

Giant Discount
P.D.Y. FOOD CENTRE
CRAIGFLOWER and TILLICUM
PRICES EFFECTIVE MAY 25, 26, 27
THURSDAY, FRIDAY, SATURDAY
WEEKDAYS, 9 to 9 SUNDAYS, 10 to 7
We Reserve the Right to Limit Quantities

GRANULATED SUGAR (LIMIT ONE PKG.) With $10 Order Or Over 5-lb. bag 39c
CANADA CHOICE, CANADA GOOD CROSS RIB ROAST lb. 89c
CANADA CHOICE, CANADA GOOD CHUCK STEAK Bone In. Lb. 69c
FROZEN UTILITY GRADE, 6 TO 9 LB. TURKEYS While Stock Last Lb. 39c
PARKAY MARGARINE Reg. 1.19. 3-lb. pkg. 89c
NABOB COFFEE CREAMER Reg. 1.35. 18-oz. jar 89c
NABOB INSTANT COFFEE Reg. 1.69. 10-oz. jar 1.19
KRAFT SALAD DRESSING SALAD BOWL Reg. 73c. 32-oz. jar 59c
MAPLE LEAF CHEESE SLICES Reg. 95c. 1-lb. pkg. 75c
TENDERFLAKE LARD Reg. 25c lb. 19c
LIQUID IVORY Reg. 1.23. King Size 89c
IVORY SNOW Reg. 2.09. King Size 1.69
NABOB ORANGE MARMALADE Reg. 1.05. 48-oz. tin 79c
BANQUET CREAM PIES Reg. 49c. Each 39c
SNOWCREST FROZEN KERNEL CORN Reg. 59c. 2-lb. bag 45c
CALIFORNIA CABBAGE Reg. 13c. Lb. 9c
CALIFORNIA POTATOES Reg. 89c. 10 lbs. 59c
FANCY NAVEL ORANGES Reg. 16c. Lb. 10c

Discount
Y FOOD CENTRE
R and TILLICUM
'IVE MAY 25, 26, 27
RIDAY, SATURDAY
9 SUNDAYS, 10 to 7
ight to Limit Quantities
39c lb. bag
IB 89c lb.
EAK 69c Lb.
B. rs 39c Lb.
E 89c b. pkg.
89c g. 1.35. oz. jar
1.19 Reg. 1.69. 10-oz. jar
NL 59c -oz. jar
75c g. 95c. . pkg.
19c lb.
89c g. 1.23. g Size
1.69 Reg. 2.09. King Size
79c E oz. tin
39c S Each
ZEN
45c g. 59c. . bag
9c GE Lb.
59c 0 lbs.
10c ES Lb.



## Winner of Preakness Won't Run in Belmont

**BALTIMORE (AP) — Bee Bee Bee, upset winner of last Saturday's Preakness, will not run in the Jersey Derby May 29 or in the Belmont Stakes June 10.**

**"We never had plans to run in either of those races," trainer Del Carroll said Wednesday. "For one thing, he's a poor shipper. For another I think he's had enough racing for the moment."**

**Carroll said current plans call for Bee Bee Bee to start next in the $50,000-added Leonard Richards Stakes at Delaware Park June 18.**

# Dynamo Protests Loss to Rangers

BARCELONA, Spain (CP) — Glasgow Rangers defeated Moscow Dynamo, 3-2, Wednesday night to take the European Cup of Cup Winners soccer title for the first time in their history.

Following the match, Dynamo lodged an official protest with the Union of European Football Associations, alleging its players were terrified by "completely drunk" Scottish fans. The game was attended by about 25,000 Scots.

The fans battled with club-wielding Spanish police at the end of the match. Droves of police charged onto the field, clubbing spectators in a bid to clear the pitch.

Dynamo coach Konstantin Beskov told reporters his club has lodged an official protest with the Spanish representative of the UEFA.

"The cause of our dissatisfaction is entirely due to the Scottish fans attending the match," Beskov said. "Seventy per cent of them were completely drunk and terrified the Russian players."

## *Terrified by Fans*

He said before the match one of his players was hit by a bottle as he came onto the field.

"It's the first time we have seen anything like this," the Russian coach said.

The Scottish fans hurled seat cushions and beer bottles at police. A sergeant was felled and at least five Glasgow supporters were injured. There were no arrests.

The pitch was cleared within a few minutes and the Scots streamed out to the centre of the northeast Spanish city to celebrate the Rangers victory.

It was the third attempt by the Scottish club to win the Cup of Cup winners.

The Scots took a 2-0 lead before halftime with goals by centre forward Colin Stein at 23 minutes and by left-winger William Johnstone at the 39-minute mark. Johnstone also got the Glasgow goal at 48 minutes.

The Russian goals came from left-winger Vladimir Eschtrekov at 59 minutes and inside right Andrei Jakobik at the 88-minute mark.

The Scots dominated the game in the first half but the Russians came on strong in the second half and missed several chances to score.

$92,000
EVERY COLOR — MODEL
HONDA
"World of Pleasure"
PEARSON

THIS IS SIMPSONS-SEARS BEST VALUE

What a choice!
Two brushed flared pants, or
two stretch terry shirts, or
one of each, for only $5.50.
And at a 30% saving,
what a value!

The Pants. Brushed cotton twill that's soft to touch but hard to wear out. Fashionably styled flares, with four patch pockets, zipper fly. Colours of Beige, Blue, Rose. 8, 10, 12, 14, 19063 Pants Reg. 3.99

The Shirts. Stretch terry knits made up for us by our favourite maker. Two styles: Mock turtle neck in a marle effect. Navy, Purple, or Red. Wallace Beery with striped body. Red, Navy, Lime. Both styles in S(7-8) M(10-12) L(14-16) XL(18). 91185 91186 Shirts Reg. 3.99

The Belt. Vinyl coated leather. Antiqued buckle. In White, Brown, and Black. Sizes 24-34 52822 ..... 2.50

Simpsons-Sears: Boys' Wear (40)

TELESHOP 386-3161

3 DAYS ONLY
SAVE 30%
2/5.50

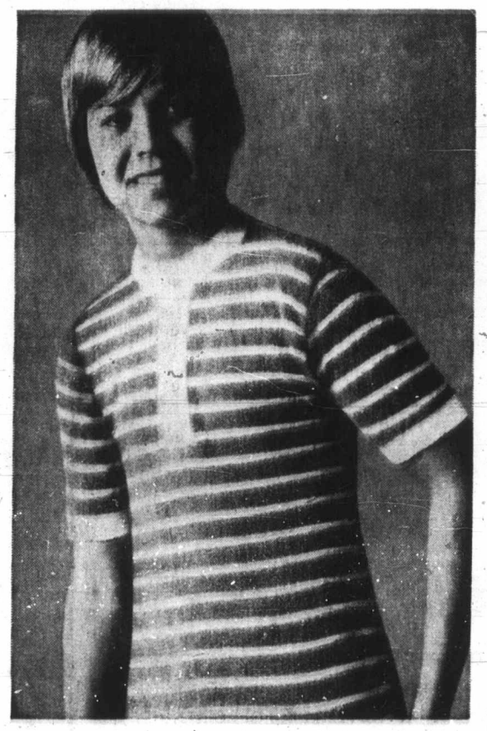

THIS IS SIMPSONS-SEARS BEST VALUE

Available from coast to coast in Canada through all Simpsons-Sears stores and catalogue sales offices, this very special offer is the sincerest effort Simpsons-Sears can make to bring you merchandise that combines fine quality with the lowest possible price.

Simpsons-Sears Hillside: 3190 Shelbourne Street. Lots of Free Parking . . . No Tickets, No Time Limit.

# Ladies Field Day At Gorge Sunday

At least one new champion will be crowned Sunday in the annual South Vancouver Island Ladies' Field Day tournament at Gorge Vale Golf Club.

Marion Sluggett of Glen Meadows will be back to defend her handicap title but clubmate Dale Shaw, the low gross winner last year, has decided to skip the event. Royal Colwood is defending the teamtitle.

8:30 a.m.— M. Cross (GV), E. Somers (CH), S. Burnip (GV).
8:37 — J. Morrison (GM), N. Spandler (GV), T. Todd (RC).
8:44 — H. McNiven (Sey), V. McKeown (GV), Y. Coton (GV).
8:51 — A. Kelly (GV), T. Young (Mel), K. Rickinson (RC).
8:58 — E. Saunders (GV), R. Plovesan (Sey), P. Jacobsen (GM).
9:05 — S. Naysmith (GV), A. Hemmingsen (Sey), N. Moody (GV).
9:12 — C. Floyd (RC), P. Matthews (GV), E. Hay (GM).
9:19 — G. Pumfrey (GV), E. McCormick (RC), F. MacIntyre (GV).
9:26 — M. Green (GM), P. Ott (GV), J. Turner (GV).
9:33 — I. Plaxton (GV), H. Wilson (GV), J. Stokes (RC).
9:40 — I. Flemming (GV), M. Sluggett (GM), B. Stevenson (GV).
9:47 — J. Mitchell (GV), N. Lawson (RC), K. Phoenix (Mel).
9:54 — C. Johnson (GV), A. Gillespie (GM), T. Panteluk (GV).
10:01 — I. Ritchie (GV), E. Coulter (GM), A. Ross (Mel).
10:08 — M. Fry (GV), A. Drew (GM), B. Lundgren (GV).
10:15—E. Helgason (GM), S. Reid (GV), A. Field (Nan).
10:22 — J. Thornton (GV), H. Johnson (RC), A. Castle (GV).
10:29 — J. Scott (GV), E. Rawnsley (Greg), M. Steick (RC).
10:36—A. Mitchell (GV), D. Whittet (Greg), K. Butt (GV).
10:43 — F. Clark (GV), E. Margerison (RC), C. Coleman (Dun).
10:50 — L. Glenn (PA), D. Smith (GV), M. Guiney (BH).
10:57 — V. Kirkham (GV), R. Niemeyer (GM), R. Galles (PA), B. McDougall (GV).
11:04 — I. Callan (GV), M. McGowan (Mel), B. Caldecott (CH).
KEY: GV — Gorge Vale, GM — Glen Meadows, RC — Royal Colwood, BH — Broome Hill, Greg — Gregarah, CH — Cedar Hill, Nan — Nanaimo, Mel — Metchosin, Sey — Seymour, Dun — Dungeness, PA — Port Angeles.

## New Contract

TRURO, N.S. (CP) — Goalkeeper Lyle Carter, who performed for a short while with California Golden Seals of the National Hockey League last season, has signed with the Seals for the 1972-73 season.

# CAHA Refuses To Go Co-Ed But Agrees To Study Issue

SAINT JOHN, N.B. (CP) — Attempts by a 20-year-old Toronto girl to have the Canadian Amateur Hockey Association change a rule and allow her to play for a Toronto intermediate men's team were all in vain here Wednesday.

A petition from Karen Koch, a goaltender who attempted to play for a team in the Toronto Metropolitan Intermediate Hockey League last season, was brought up at the CAHA annual meeting. Some delegates tried to get the rule amended. They were unsuccessful.

But the effort did result in a resolution to have female participation in hockey included in a CAHA study on structure of the national body, expected to be completed by the end of this year.

Miss Koch submitted a petition, including some 1500 signatures, to the CAHA executive seeking amendment to a qualification rule that keeps her from being eligible from playing on men's teams.

**LIMITED TO MEN**

The rule states: "Any male person, who is an amateur in accordance with the association's definitions thereof, not under suspension by the association or any of its branches, by any other member of the International Ice Hockey Federation, the National Hockey League or any part of its affiliated professional organizations, and is not a member of any club or team under the jurisdiction of any other member of the IIHF, shall be eligible for membership in a club or team in the association."

During the plenary session, Manitoba delegates attempted to have a rule, which calls for a 30-day notice of motion, waived so they could amend the qualification rule and delete the word male from the book. But they could not raise the two-thirds majority needed to waive the 30-day notice rule and bring in an amendment.

Officials from both the Manitoba and Ontario Amateur Hockey Associations explained that they had organized women's teams in their provinces. It was suggested that perhaps Miss Koch could join one of these teams.

Later CAHA president Joe Cryczka of Calgary said that if any women's teams or leagues were looking for CAHA affiliation "we would be prepared to consider it."

## Ferris Wins Bike Trophy

In a three-way blanket finish, Pat Ferris won the Victoria Wheelers' third annual George Mathews Cup race Wednesday around Happy Valley.

Ferris beat Karl Fawthorpe, the winner of the event the first two years, by half a length and George Allen was another wheel behind, all with a time of 24.34 minutes. Fourteen riders took part in the competition.


MULLINS MARINE
YAMAHA
LOW DOWN PAYMENT
935 YATES STREET

CAR RADIOS
CORONA STEREO
TAPE CENTRES
2340 DOUGLAS — 386-5311
CLOSED MONDAY

GILSON'S MEATS LTD.
MAYFAIR SHOPPING CENTRE
385-4742

Prices Effective Thursday, Friday, Saturday

| | | |
|---|---|---|
| GROUND BEEF | lb. | 75¢ |
| BEEF SAUSAGE | 3 lbs. | 1.00 |
| BABY BEEF LIVER | lb. | 69¢ |
| BACON Sliced Side | lb. | 59¢ |
| VEAL CUTLETS | lb. | 99¢ |
| BEEF STEW | lb. | 89¢ |
| CORNED BEEF | lb. | 99¢ |

FREEZER SPECIALS
SIDES— Red Brand, lb. 69¢ HINDS— Red Brand, lb. 85¢
Cut, Wrapped and Quick Frozen—Phone 385-1717

HOT BARBECUED CHICKEN Stuffed, Each 1.49

MAPLE LEAF SPECIALS
Wieners, lb. 59c Chicken Loaf, lb. 69c
Ham, sliced, lb. 1.19 Bologna, lb. 59c

We Reserve the Right to Limit Quantities



*In Our 69th Year*

Saba Bros Limited

1130 Douglas St.
Phone 384-0561

THERE'S MORE FOR YOU DOWNTOWN

PERSONAL SHOPPING ONLY
No Phone, Mail or C.O.D. orders

CIVIC PARKING TICKETS VALIDATED

Storewide
# MAY SALE
STARTS THURSDAY
and continues Friday 9 'til 9 and all day Saturday

CHARGE IT!
Use your Optional Credit Account — New accounts opened in minutes.

## Fashions

### Spring Coats Special Buy
Here's a value you'd find hard to duplicate — A group of this season's best styles in beautiful fabrics, the newest colours—specially purchased to bring you great savings. Reg. 22.00 to 39.95.
May Sale Price 15.00 to 27.00

### Spring Dresses—⅓ Off!
A clearance from our regular stock of ladies' and junior dresses. Choose from acrylic and orlon knits, polyesters and double knits. The colours are lively and most of the fabrics are easy care. Sizes 5-15.
Reg. 22.00 to 70.00. May Day Sale 15.00 to 47.00

### Spring-Summer Sample Dresses—½ Price!
A nice selection with styles that include both long and short dresses, smocks, sizzlers, halter dresses and some pant styles. Almost all fabrics are easy care and light in weight. Sizes 7 to 9 only.
Reg. 20.00 to 50.00. May Sale Price 10.00 to 25.00

### White Fortrel Pants
A beautiful hipster style with a nice flare. Easy care and just in time for summer. A great buy for sizes 7 to 13. Reg. 16.00. May Day Price, Ea. 11.99

### Summer T-Shirts
(All 4 stores—Downtown main floor)
A brand new group of short sleeved, sleeveless, and long sleeved styles in stripes and solid shades for summer. Sizes S.M.L. Reg. 5.00 and 6.00.
May Sale Price 3.99

### White Cardigans
Summer special — a lovely acrylic with short sleeves. Ribbed. V-neck. Med. and Large sizes.
May Sale Price 3.99

### Sizzlers
Terrific short sleeved shirt style with matching bikini pant. Predominantly white with red, green, or blue print. 5-13.
Reg. 15.00
May Sale Price 9.99

### Fortrel Pant Suits
Clearance from our regular spring stock of 2 and 3-pc. Tan Jay suits. Tailored in purple, brown, black, navy, or rose. Limited quantities. Sizes 10-16. Reg. 40.00, 55.00, 60.00
May Sale Price 26.99 36.49 39.99

### Spring Blouses
A lovely group of light coloured, easy care blouses in such favourites as stretch nylon, arnel, and polyester crepe. Sizes 8-16. Reg. 11.00 to 20.00
May Sale Price 5.49 to 11.99

### Summer Loungewear
Check out these fabulous values! Summer shifts, dusters, casual, leisure and patio wear in a great variety of terrific styles. Many one-of-a-kind samples. Every one a real 'find' at these prices! Attractive colours, easy-care and wear fabrics to brighten your summer wardrobe. Reg. 6.00 to 30.00
May Sale Price 3.99 to 19.99

## Door Opening Specials

**Cameo Nylon Mesh Pantyhose**
Sensational buy! Leading maker quality you know so well. Popular shades of fawn, caress sunspice. Sizes 9-11. Stock up. Reg. 1.50. May Sale Price 50¢

**Skirt-Pant Outfits**
Carefree Fortrel in this select group of spring outfits. Manly pastel colours. Broken sizes 10-16. Reg. 35.00, 40.00. May Sale Price 19.99

**Fashion Fabrics**
Talk about sew and save! This early-shopper's assortment includes cottons, lace, shantung, silk organzas and many more beautiful quality fabrics priced to sell fast. 2.00 to 6.00. May Sale Price, Yd. 99¢

**Little Girls' Play Sets**
Gay little 2-piece outfits of washable, no-iron seersucker. Sleeveless top and shorts. Mauve/white or navy/white stripes. Sizes 6 and 6x only. Reg. 6.98. May Sale Price, Set 2.00

### Scarves
You'll want several from this lovely array of scarves including silk chiffon and acetates in most every size. Some one-of-a-kind designs, lots of colours. Prints and some plains. Reg. 2.00-5.00
May Sale Price 1.00 to 2.49

### Fabric Gloves
Choose from a summertime assortment of fancy and basic styles in nylon and cottons. White, beige, and many spring and summer fashion shades. Sizes 6½-7½ in a variety of lengths. Reg. to 3.50
May Sale Price 1.29

### Handbags
From our regular stock! Drastic price reductions on domestic and imported handbags. The selection includes classic and casual styles in vinyl, krinkle patent and nappa leather. Shop early for these exceptional buys. Reg. 9.00 to 39.95
May Sale Price 6.69 to 26.99

### Fashion Jewellery
Clearance prices on all the accents you want now!
White chalk necklets 59c
Pin, pendant, earrings in Spanish Lace 50¢ to 2.49
Happy Lace belts and pendants 1.99 to 2.49
Modern pendants, gold and silver tones 1.50 to 4.99
Metal belts 1.79

## Lingerie

### Beautiful Gowns
Long gowns . . . short gowns . . . gowns in a lovely array of fabrics including blends, nylons, Crepessence. Pretty pastels. Small, med., and large sizes in the group.
May Sale Price 2.99 to 9.99

### Briefs 'n Bikinis
A terrific buy from a famous maker! Wonderful choice of fabrics, and colours. S.M.L. sizes.
May Sale Price 99c

### Bra Slips
The beautiful bra slip returns! Lovely fitted bodice and non-cling, non-static to make your knits fit. Fashion colour assortment from a famous maker. 32-38 short and average in the group. Reg. 10.00
May Sale Price 3.99

### Foundations
Shop early and save yourself lots of money on these beautiful foundations from famous makers!

Bras of Imported Cotton Lace in lovely body tan shade. 32-36A, 32-38B and C. Reg. 7.00
May Sale Price 3.49

Soft Look Bras in Stretch Helenca. French styling and fabric in white, black, or honey. 32,34,36. Reg. 4.50
May Sale Price 2.19

Bikinis to match. Reg. 3.50.
May Sale Price 1.69

Bras in Imported Calais Lace. Scoop neckline. White, black or honey. 32, 34, 36. Reg. 6.00.
May Sale Price 2.99

Bikinis to match. Reg. 4.00
May Sale Price 1.99

Panties Brief Hose Holder in jacquard power net. Lycra in white or nude. S.M.L.XL. Reg. 7.50
May Sale Price 3.79

Bra in Soft-As-Skin Tricot. White only 34-36 A, B, C. Reg. 6.50
May Sale Price 3.79

## Hosiery

### Rosedawn Mesh Pantyhose
Exclusively ours . . . from a famous maker in your favorite styles — ● sheer to top, nude heel mesh ● reinforced panty, for added wear. Both in heather, coppertone, sunny spice, black, navy, and white. Sizes short, med., long, extra-long.
May Sale Price 3 for 2.95 (99¢ each)

### Super Support Hosiery
Nylon and Lycra super support for comfort, long wear, and good looks. Classic beige or stardust in sizes 1, 2, 3, 4 (8½-12). Comparable value 4.95
May Sale Price 2.49

### Terry Mules
Cross straps and slip-on mules go from boudoir to beach! Rubber soles. Hand washable. Sizes small, med., and large in assorted prints and plain colours.
May Sale Price 1.19

SHOP THE STORE FOR MANY NON-ADVERTISED SPECIALS

### Suede Casual Shoes
Very popular soft, comfortable Happy Hoppers by Lyons. Rubber soles. Brown, yellow, green, cream, purple. Sizes 5 and 6 only. Reg. 4.50
May Sale Price 1.99

## Fashion Fabrics

### 45" Acrylic Crepe and Muslin
A wonderful new selection of bold designs just in time for all the smashing summer patio and casual fashions you want to make. Washable.
May Sale Price 2.99

### Imported Spring Woollens
Choose from a wide variety of dress, suits, and coat weight woollens in an excellent colour range. Values to 10.00
May Sale Price 2.99 to 4.99

### 54" Trevira and Rayon Gabardine
This washable fabric is exceptionally good for pants, sports outfits and children's wear. In teal, dark grey, pale blue, pink, turquoise, mauve, brown, red, purple. Reg. 6.00
May Sale Price 3.99

### 36" French Murellafix Crepe
A lovely quality crepe for blouses, dresses, all feminine fashions. Has a lovely hand and drapes well. Turquoise, teal, navy, beige, grey, green, cream, and blue. Add up these savings! Reg. 5.00
May Sale Price 1.99

### 36" Cotton Prints
The like you have never seen before. All from regular stock. Yd. 1.99

## KIDDIES' KORNER

See Our Table of
### SUNWEAR
Short sets, slims, shifts and more Broken sizes. Exceptional savings!
25% to 50% Off

### Little Nugget Coats
A clearance of our regular stock and spring samples. Hurry in for terrific savings on these "add-a-year" coats for sizes 6 and 10. All fresh spring styles, some all-weathers, some midi length. Just one-of-a-kind in very limited quantities so be here early for the best little coat buy of the season! Sizes 6 and 10 only. Reg. 19.98 to 32.98.
May Sale Price 9.99 to 16.50

### Spring Dresses
A fine selection of better quality dresses from best known makers. These are all from our regular stock. Some hot pants sets. Limited quantities so shop early. Broken sizes 4 to 12.
Reg. 6.98-7.98 8.98-10.98 11.98-12.98 13.98-15.98
Sale 4.99 6.99 7.99 8.99


*Vandalism*

# Italia Appi Of It

ROME (AP) — statues are being from the Appian Wa

## Soldie Killed By Bla

HEIDELBERG, We many (AP) — Two bo ploded in parked cars the headquarters comp the U.S. Army in Eu night, killing three U. tary personnel and w three other persons, th reported.

It said the bombs w 10 to 15 seconds apa tore a hole in one b Windows were shatte other buildings.

A number of cars parking lot were exte damaged, the report ad

## Economic Troubles Forecast

WASHINGTON (UPI respected group of economists said Wed American defence and tic social programs are ing faster than the ment's ability to p them. They said the or to finance new project next four years would cut back existing progr raise taxes.

Based on an in-depth sis of the administ proposed $246.3 billion for the 1972-73 fiscal ye Brookings Institution economists also said called post-Vietnam dividend" or war savin nearly evaporated, an government aid to the was not effectively urban decay.

Their findings were lished in a 468-page b titled Setting National ties; the 1973 budget.

The economists di quarrel with the adm tion's predictions of a economic expansion thi Rather, they said, th buildup in weapons s requested by President — plus heavier spend education, health care, rehabilitation and ment — will guarantee tinuing budget deficit next four years.


COMING S

ADMIT ON
... to the complete, heart-w story of the exciting Big-Lit tion events described above
NAME
ADDRESS
My travel agent is:
TILDEN
*ADDED ATTRACTION
Your PWA ticket price entitle to a 15% discount on a new T car at your destination
A Biggest Little Airli

Thursday, Friday, Saturday

EEF ..... lb. 75¢
GE ..... 3 lbs. 1.00
LIVER ..... lb. 69¢
side ..... 59¢
TS ..... lb. 99¢
..... lb. 89¢
EF ..... lb. 99¢

ER SPECIALS
9¢ HINDS— Red Brand, lb. 85¢
Quick Frozen—Phone 385-1717

ED CHICKEN 1.49

LEAF SPECIALS
9c Chicken Loaf, lb. 69c
19 Bologna, lb. 59c
Right to Limit Quantities

1130 Douglas St.
Phone 384-0561

CHARGE IT!
Use your Optional Credit Account — New accounts opened in minutes.

asual Shoes
able Happy Hoppers by Lyons. ow, green, cream, purple. Sizes 1.99

n Fabrics
and Muslin
n of bold designs just in time mer patio and casual fashions able. 2.99

Woollens
ety of dress, suits, and coat cellent colour range. Values to 2.99 to 4.99

Rayon Gabardine
exceptionally good for pants, s wear. In teal, dark grey, pale ive, brown, red, purple. Reg. 3.99

afix Crepe
blouses, dresses, all feminine d and drapes well. Turquoise, reen, cream, and blue. Add up 1.99

een before. 1.99

S' KORNER

r Table of
WEAR
fts and more Broken sizes. onal savings!
50% Off

ugget Coats
regular stock and spring r terrific savings on these r sizes 6 and 10. All fresh all-weathers, some midi kind in very limited quan- for the best little coat buy. 6 and 10 only. Reg. 19.98 to 9.99 to 16.50

g Dresses
better quality dresses from These are all from our regu- pants sets. Limited quanti- oken sizes 4 to 12.
0.98 11.98-12.98 13.98-15.98
9 7.99 8.99


*Vandalism Feared*

# Italians Strip Appian Way Of Its Statues

ROME (AP) — Ancient statues are being removed from the Appian Way to a safer place in a museum just three days after a vandal smashed parts of Michelangelo's Pieta in the Vatican. Astonished tourists told police of people stripping the "Queen of Roads" of its most precious relics, loading them on trucks and carrying them away.

Police explained it was being done on orders from the superintendency of arts.

The decision dates to September and by coincidence was being carried out after Laszlo Toth, a Hungarian emigrant to Australia, allegedly disfigured the Pieta with a hammer in St. Peter's Basilica Sunday, officials said.

Officials want to protect the statues from increasing vandalism.

They said people would smear the statues, scribble dirty words on them or even chip small pieces from them.

Seven relics were being transferred to the National Museum of Diocletian's Baths including the five busts of the Hilarius Fuscus Tomb and the three busts of the Rabirri Tombs.

They will be eventually replaced with plaster copies along the picturesque Appian Way where they had stood for nearly 2,000 years since the ancient Romans turned the roadsides into a patrician cemetery.

## *Soldiers Killed By Blast*

HEIDELBERG, West Germany (AP) — Two bombs exploded in parked cars outside the headquarters compound of the U.S. Army in Europe tonight, killing three U.S. military personnel and wounding three other persons, the army reported.

It said the bombs went off 10 to 15 seconds apart and tore a hole in one building. Windows were shattered in other buildings.

A number of cars in the parking lot were extensively damaged, the report added.

## Economic Troubles Forecast

WASHINGTON (UPI) — A respected group of private economists said Wednesday American defence and domestic social programs are growing faster than the government's ability to pay for them. They said the only way to finance new projects in the next four years would be to cut back existing programs or raise taxes.

Based on an in-depth analysis of the administration's proposed $246.3 billion budget for the 1972-73 fiscal year, the Brookings Institution staff economists also said the so-called post-Vietnam "peace dividend" or war savings had nearly evaporated, and that government aid to the cities was not effectively halting urban decay.

Their findings were published in a 468-page book entitled Setting National Priorities; the 1973 budget.

The economists did not quarrel with the administration's predictions of a healthy economic expansion this year. Rather, they said, the big buildup in weapons systems requested by President Nixon — plus heavier spending for education, health care, urban rehabilitation and environment — will guarantee a continuing budget deficit for the next four years.


golf ball of the week

Gary Player 'Black Knight' by Campbell
Dozen 11.97

Sears SPORTS CENTRE

Sporting Goods (6) Simpsons-Sears Hillside: 2190 Shelbourne Street. Lots of Free Parking . . . No Tickets, No Time Limit! (5-64).



COMING SOON

Edmonton Klondike Days

Thursday, July 20 — Saturday, July 29 $69.

Yippeee! It's back to those mad days of '98. Edmonton dresses up and steps back into history. The Gold Rush comes alive and transforms Edmonton into one huge party! There's plenty of free entertainment for the entire family, plus the biggest Midway in North America.

Take advantage of one of these package deals — not much gold involved.

2 weekend packages
1 midweek package

Price as low as $69.* each, based on double occupancy includes:
- Accommodations
- Airport transfers
- Steak dinner in the Steak Loft

And Edmonton puts you close to beautiful Jasper in the Rockies for sightseeing.

*Plus Airfare

ADMIT ONE
. . . to the complete, heart-warming story of the exciting Big-Little Vacation events described above.
NAME
ADDRESS
My travel agent is:

Mail to: Pacific Western Airlines, 540 Howe St., Vancouver or 11710 Kingsway Court, Edmonton.

Count on us.

TILDEN
*ADDED ATTRACTION
Your PWA ticket price entitles you to a 15% discount on a new Tilden car at your destination

PACIFIC WESTERN AIRLINES

A Biggest Little Airline in the Whole Wide West Production



You're miles and dollars ahead at

Firestone STORES

1922-1972 50 ANNIVERSARY

Sellebration TIRE BARGAINS

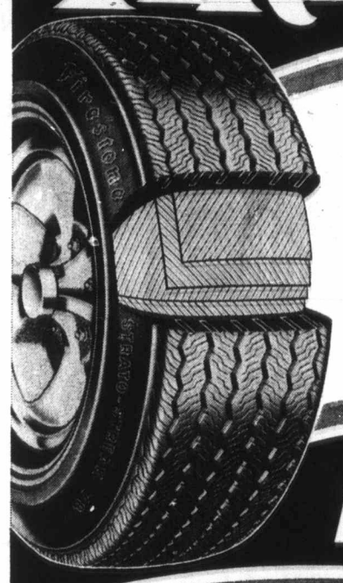

4-ply Nylon STRATO-STREAK ONLY $25.33 INSTALLED

Blackwall F78-14/F78-15 to fit many models of FORD, CHEV. PLYMOUTH,

Belts only $3 more!

FREE Mounting!

4-ply Nylon CHAMPION to fit many models of FALCON VALIANT CHEVY II VW $15.90 6.50-13, 5.60-15 Blackwall INSTALLED

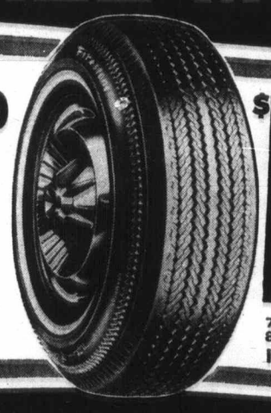

$17.95 7.75-14, 7.75-15, 8.25-14 8.25-15 Blackwall INSTALLED

4-ply Nylon CHAMPION to fit many models of DODGE, OLDS. PONTIAC FORD, CHEV. PLYMOUTH MERC.

FANTASTIC SAVINGS on discontinued and blemished tires!

NEW Firestone 50 WHITEWALLS

2 for $50 INSTALLED

F78-14/F78-15 to fit many models of FORD CHEV. PLYMOUTH

SHOP NOW for the best deals!

ONLY $23.95 6.70-15 INSTALLED

6-ply Nylon TRANSPORT TRUCK TIRES to fit light trucks such as VANS, CAMPERS PICKUPS

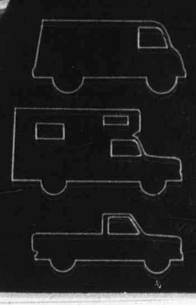

Now available at these Firestone Stores or participating Dealers —

Ask about our EASY BUDGET TERMS

2882 DOUGLAS STREET
AT GARBALLY ROAD NEAR BURNSIDE
385-1404
ALSO IN NANAIMO AND COURTENAY

3 easy ways to buy at Firestone STORES
1. CASH
2. 30 DAY CHARGE
3. BUDGET PLAN

OR CHARGEX

# Timber Linchpins Producing Costly Silence

VERNON GIESBRECHT
Canadian Press

PORT ALBERNI — For more than a month, the earth-shattering crash of giant trees hitting the ground has been fading from British Columbia's coastal forests.

Some 800 fallers, linchpins of the industry said to generate 50 cents out of every dollar earned in B.C., began walking off the job April 18 in a bid to win a standard pricing formula to determine the amount they earn from the trees they fell.

Falling trees is a dangerous occupation. Out of a work force of some 900 fallers, 175 were killed between 1960 and 1970, most of them by snags sent hurtling through the air by a falling tree.

The wildcat strike by the industry's highest-paid workers is threatening to bring work in the forests, which provide jobs for some 28,000 unionized workers, to a standstill. Already several hundred workers have been laid off at logging camps, sawmills, shingle and plywood plants and pulp and paper mills now dependent on a dwindling supply of logs stockpiled during the winter.

### Hurts Talks

The dispute is also hampering negotiations between the International Woodworkers of America and 115 coastal forest companies for a new master contract to replace the present agreement expiring June 15.

For this forest-oriented city of 25,000 on Vancouver Island, the economic effects of a prolonged strike could be as shattering as the crash of trees toppled by the fallers.

Some 5,000 men, including 150 fallers, are employed in the four logging divisions, two sawmills, a shingle mill, a plywood plant and a pulp and paper mill in the area.

MacMillan Bloedel Ltd., the largest employer in the area and the province, laid off 120 men at its Kennedy Lake logging operation last week and warned that some 1,100 workers at the company's Alberni pulp mill face layoffs next month unless fallers returned to work quickly. Crown Zellerbach laid off 185 men and an independent contractor another 35.

### Sales Down

In Port Alberni, which has the third-highest per capita income in Canada, merchants report sales of cars, refrigerators and other large items are down because of the threat of mass layoffs and the possibility of an industry-wide strike after June 15.

"People are looking but they're not buying," said one businessman.

Loggers and millworkers facing layoffs are worried because they're not certain whether they will be eligible for unemployment insurance. Even if they are, their holiday pay must be used first.

About 20 fallers, some accompanied by their wives, applied for welfare here last week but were turned down because they were involved in a labor dispute.

The fallers walkout began April 18 at Franklin River and quickly spread to other camps along the B.C. coast to back up demands for a standard formula to compensate for poor timber, steep terrain and other unfavorable conditions which cause a reduction in the number of board feet felled on which fallers' earnings are based.

Forest Industrial Relations, bargaining agent for coast forest companies, has proposed that the piecework rate for fallers be eliminated in the new master contract with the woodworkers union and that it be replaced by an hourly or day rate and a continuous operation seven days a week. FIR says the companies are willing to sign pricing agreements but that the fallers, who already average $15,800 a year, want an upward revision of pricing agreements and to "increase wages by 10 to 50 per cent beyond that."

The fallers claim the $15,800 is distorted because it is based on $93 a day for 170 days a year. The fallers contend that many fallers make only $40 to $50 daily and that weather conditions reduce the average work year to 120 days.

Many pricing formulas for fallers are based on verbal agreements. The top formula in a written agreement is a base rate of $1 per 1,000 board feet plus a maximum premium of 55 cents to compensate for such conditions as steep slope, size and spacing of tree and distance from the road.

The fallers' last proposal called for a minimum base rate of $1.50 per 1,000 board feet felled plus $2.25 maximum in premiums.

Fallers say that top earners, who make up to $30,000 annually, are willing to take drastic pay cuts in order to win a standard coast-wide pricing formula.

They want to improve pay in lower-paid camps, where the base price is less than $1 and any increases for unusual conditions must be negotiated verbally, and to equalize earnings potential in all coast operations, "so we can move around and still make the same money."

Fallers generally put in a 12-hour day, starting at 5:30 a.m. when they climb into a "crummy" or crew bus and drive out to the logging camp, but they spend only 6½ hours actually felling trees. Much of the time is spent travelling. The Franklin River camp, for instance, is 30 miles from Port Alberni.

Wearing calked boots that cost from $60 to $100, hard hat, heavy pants and shirt, gloves and kneepads, the fallers are assigned to their respective areas by foremen called bullbuckers.

Before starting to cut trees, the fallers and bullbuckers agree on how much will be paid on the basis of board feet felled in each area, the amount being based on the base rate for the camp plus negotiated amounts for unusual conditions.

Using 30- to 40-pound gasoline-powered chainsaws, fallers may fell and buck 80,000 to 120,000 board feet in a day. The average tree contains about 15,000 board feet. Once the tree is felled and cut into sections, a scaler using a six-foot scale stick and a 50-foot tape measure computes the number of board feet in the timber felled. The faller is paid on the basis of the scalers' figures.

In addition to a piecework rate based on timber cut, fallers also get a daily rate of $22.15.

*Faller at work*

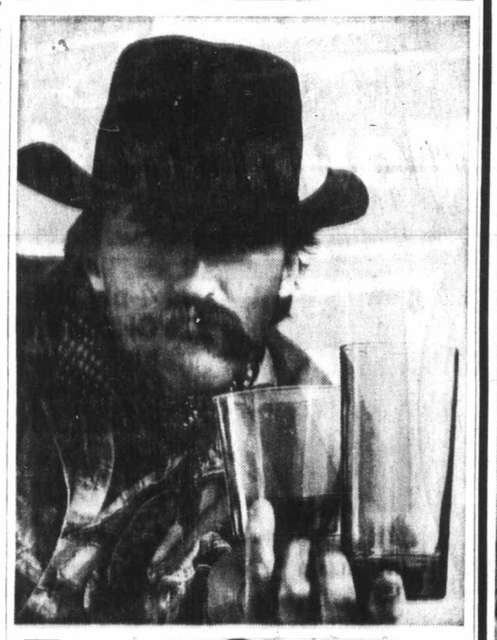

## Ottawa Pressed

BAMFIELD — Bamfield Chamber of Commerce is pressing the federal government to install boat launching and mooring facilities at Point Desire.


$92,000
EVERY COLOR — MODEL
HONDA
"World of Pleasure"
PEARSON

SKINNY!
UNDERDEVELOPED FRAMES
FATTEN UP WITHOUT EXERCISE
If you're skinny and underdeveloped get WATE-ON. It's the new all-in-one dietary supplement that's jam-packed with weight building calories, vitamins, iron, plus almost every nutrient known for replacing exhausted strength and energy. Fast, easy gains of 5-10-20 lbs. and more reported. Also helps fight the nervousness, sleeplessness and fatigue that so often accompany an underweight condition. At druggists. Satisfaction or return for refund.
WATE-ON

Open Thursday and Friday Nights till 9 p.m.

We always do our best for you at Woodward's

Dress up your table at savings during... Table Top SALE!

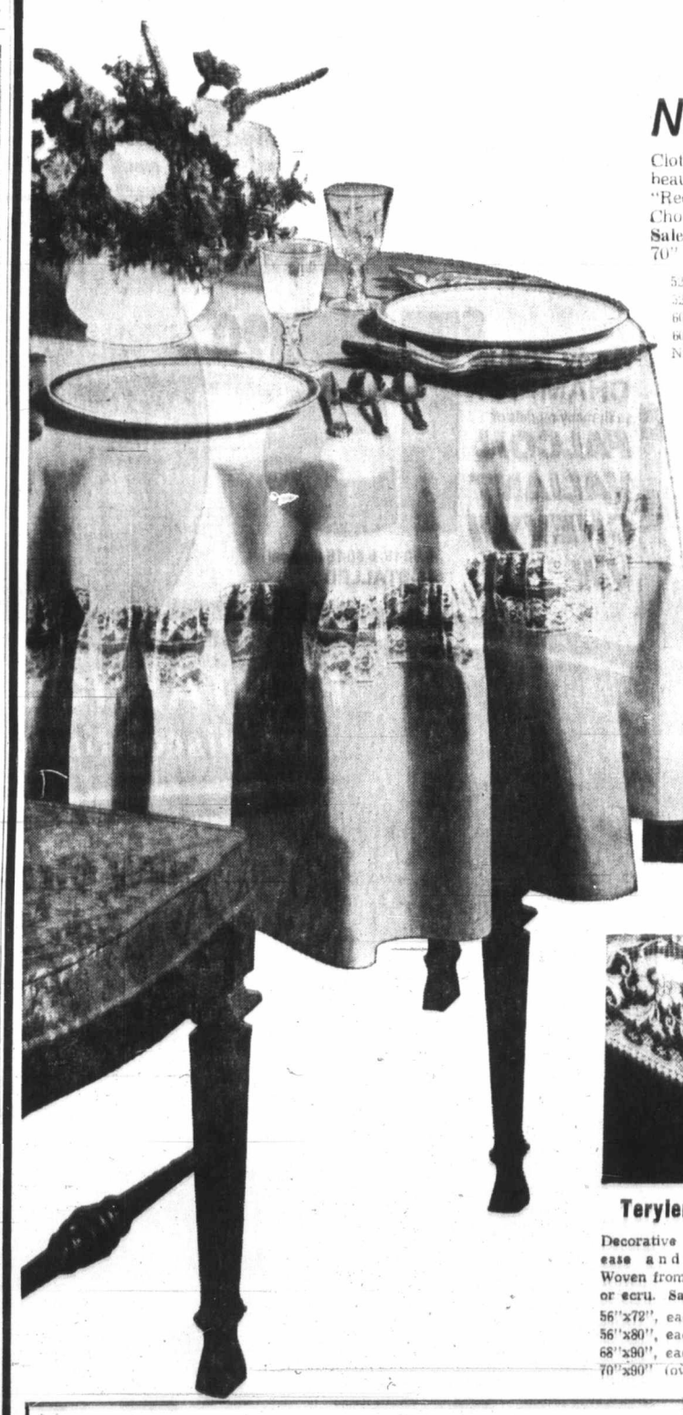

No-iron 'REESA' cloths
Cloths and runners that combine beauty, ease of care and long wear. "Reesa" decorated with lace edgings. Choice of gold, melon, green or white.
Sale Prices:
70" round, each 9.99

| | | | |
|---|---|---|---|
| 52"x52", each | 4.99 | 12" Oval, each | 99¢ |
| 52"x70", each | 5.99 | 16" Oval, each | 1.09 |
| 60"x80", each | 8.99 | 12"x18", each | 1.09 |
| 60"x108", each | 10.99 | 16"x36", each | 1.69 |
| Napkins, each | 99¢ | 16"x42", each | 1.97 |

Nottingham Lace Cloths
Background to gracious dining . . . lovely cotton Nottingham lace cloths in two-tone ecru. Easy to care for, long-wearing. Sale Prices: 54"x70", each 6.88; 58"x80", each 7.88; 68"x90", each 10.44

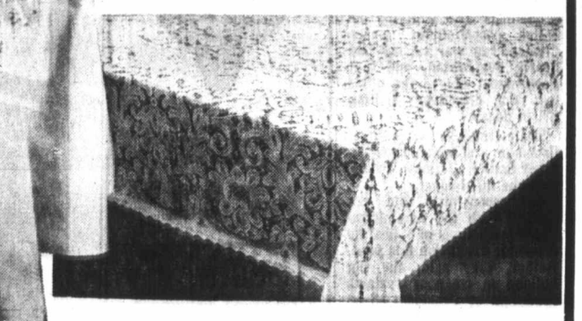

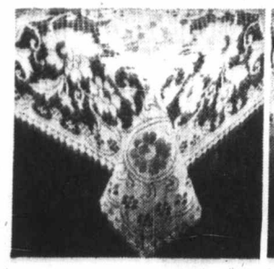

Terylene Lace Cloths
Decorative cloths that wash with ease and never need ironing. Woven from 100% Terylene. White or ecru. Sale Prices:
56"x72", each 11.44
56"x80", each 12.88
68"x90", each 16.88
70"x90" (oval), each 18.88

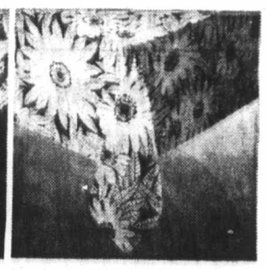

Linen 'Jungle Flowers'
Bold, bright and beautiful cloths in "jungle flowers" print. Permanent press, soil resistant. Black/white, gold/brown, orange/yellow. Sale Prices:
52"x52", each 4.88
52"x70", each 6.88
17"x17" napkins, each 78¢

"Upton River" Place Mats
Pretty and practical place mats in a rainbow of lovely colors. Sale Price, each 99¢

"Erin Gold" Cloths
Linen-rayon cloths in permanent press finish. Avacado, gold, orange, oyster, sherbet. Sale Prices:
52"x52" each 5.88; 60"x84", each 17.88
52"x70", each 9.88; 70" round, each 17.88
Matching napkins, each 1.18

WOODWARD'S Quilted Table Pads
Protection for table tops. Plastic top, quilted backing. Sale Prices:
52"x52", each 3.99; 52"x72", each 5.99
52"x90", each 6.99

Terry Tea Towels, Aprons, Potholders
Soft and absorbent terry cloth in bright colors, clever patterns. Sale Price: Towels, each 83¢
Aprons, each 1.43; Pot holder, each 43¢

Bamboo Roll Basket
An attractive server for rolls, hors d'oeuvres, tidbits or fruit. Natural color only. Sale Price, each 49¢

Braided Wicker Basket
Braided straw and wicker bun basket in choice of round or oval shape. Green, blue or gold. Sale Price, each 63¢

Buff Willow Wine Baskets
A nice accessory for dining time . . . buff willow contemporary design wine basket with convenient top handle. Size 11¼"x5"x7¼". Sale Price, each 2.33

Woven Straw Mats
Protect table top with these hot place straw mats in choice of square or oblong shapes. Sale Price, each 33¢

Woodward's Art Needlework and Wool, Second Floor

Woodward's Mayfair Phone 386-3322; Cobble Hill, Duncan, Ganges, Gulf Islands, Jordan River, Port Renfrew, Zenith 6544 (Toll Free). Store Hours: 9:30 a.m. to 6 p.m. Evening Shopping Thursdays and Fridays 'til 9 p.m. Closed Mondays.

Free Glasses
Next time you come in and fill up all the way (8 gallons minimum) at your participating Home Oil Dealer, he'll give you – absolutely free – a beautiful, bright new drinking glass. Take your choice of the tall, elegant 12-ounce size. Or the trim, smart 9½-ounce on-the-rocks. Either way, you get a heavy based, sheer-rim glass of unusually fine craftsmanship and styling.
HOME
HOME OIL DISTRIBUTORS LIMITED

In Honour of the Swiftsure: a buffet fit for an Empress

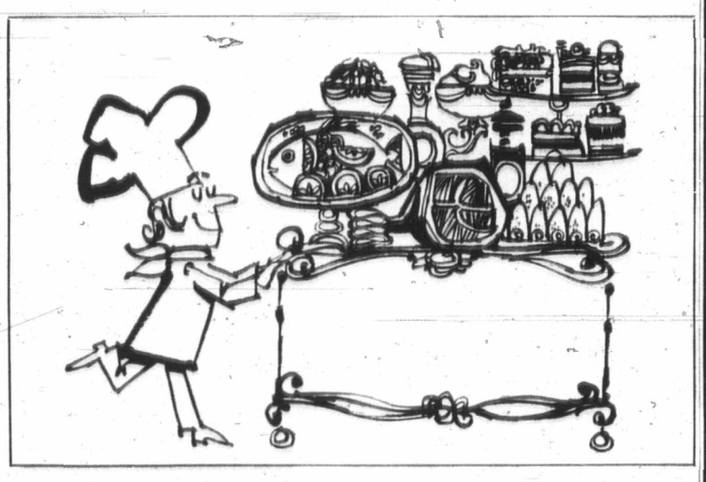

Served Friday, May 26 in The Empress Room
5.25

A special occasion like this calls for a special dinner. The buffet dinner at the Empress is cooked the way we've cooked for princes, queens and kings. But it costs considerably less than a king's ransom. Bring someone special. Heap your plate with as much as you like from your favourite dishes.

PHONE FOR RESERVATIONS NOW — The Number is 384-8111

THE EMPRESS
CP Hotels


Talks Co

Lock Still

Talks are underwa in an attempt to end construction industry but by Wednesday nig didn't seem to be a dication of what can pected.

C. J. Connaghan couver, president of struction Labor Relat sociation, told a serv luncheon at Campbel Wednesday that con are making a strong break the impasse.

"Events of the next will no doubt de whether we'll be able this thing without gov intervention," he said.

As he spoke CLRA tors met in Vancouv their counterparts fr carpenters, painters local of the electrical

But Jim Kinnaird, Yukon Building Trade cil president, said fro couver that not much thing, was accomplis the early talks.

Kinnaird, who is al

Theft of G Brings Dea

MANILA (UPI) three goats from a po led to the massacre of er, his wife, their fo dren and two of thei bors, when police Sgt. Curigungan found th tied to a tree near th of Ambrosio Valdez, er, and with two com opened fire with a rifles at the house.

Rabbis Gal

SAN FRANCISCO There are too many r Israel and not enough ers, the new Israel in tion director said Wedn

"If you're a p you're all set," sai Yerocham Amitai, her fact-finding tour. "Th definite need for plumb


our at

SALE! 11'9
Another outst inum cartop b Complete with SALE PRICE

SALE! 11'
A beautiful se a 56" beam, w plete with oa SALE PRICE

lence

men
ees,
kers
be
feet
the
the
plus
su-

aso-
s,
uck
t in
con-

tains about 15,000 board feet. Once the tree is felled and cut into sections, a scaler using a six-foot scale stick and a 50-foot tape measure computes the number of board feet in the timber felled. The faller is paid on the basis of the scalers' figures.

In addition to a piecework rate based on timber cut, fallers also get a daily rate of $22.15.


SKINNY!

UNDERDEVELOPED FRAMES FATTEN UP WITHOUT EXERCISE

If you're skinny and underdeveloped get WATE-ON. It's the new all-in-one dietary supplement that's jam-packed with weight building calories, vitamins, iron, plus almost every nutrient known for replacing exhausted strength and energy. Fast, easy gains of 5-10-20 lbs. and more reported. Also helps fight the nervousness, sleeplessness and fatigue that so often accompany an underweight condition. At druggists. Satisfaction or return for refund.

WATE-ON



our table

uring...

SALE!

'SA' cloths

combine
ng wear.
edgings.
or white.

9.99

| | | |
|---|---|---|
| 12" Oval, each | | 99c |
| 16" Oval, each | | 1.09 |
| 12"x18", each | | 1.09 |
| 16"x36", each | | 1.69 |
| 16"x42", each | | 1.97 |

Lace Cloths

g . . . lovely cotton Notting-
ecru. Easy to care for, long-
", each 6.88
68"x90", each 10.44

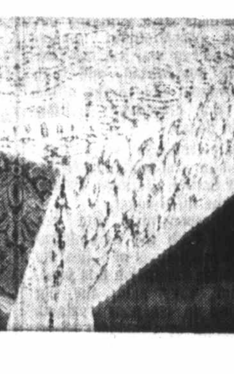

nen 'Jungle Flowers'

bright and beautiful cloths in
gle flowers" print. Permanent
, soil resistant. Black/white,
brown, orange/yellow. Sale
s:
2", each 4.88
0", each 6.88
7" napkins, each 78¢

Basket
uvres, tidbits or
each 49¢

Basket
choice of round
ale Price, each 63¢

Baskets
ff willow contemporary de-
andle. 2.33

Mats
aw mats in choice
each 33¢

rk and Wool, Second Floor

dan River, Port Renfrew,
and Fridays 'til 9 p.m.




*Talks Continue*

# Lockout Progress Still Uncertain

Talks are underway again in an attempt to end the B.C. construction industry lockout, but by Wednesday night there didn't seem to be a clear indication of what can be expected.

C. J. Connaghan of Vancouver, president of the Construction Labor Relations Association, told a service club luncheon at Campbell River Wednesday that contractors are making a strong effort to break the impasse.

"Events of the next 10 days will no doubt determine whether we'll be able to settle this thing without government intervention," he said.

As he spoke CLRA negotiators met in Vancouver with their counterparts from the carpenters, painters and one local of the electrical workers.

But Jim Kinnaird, B.C. and Yukon Building Trades Council president, said from Vancouver that not much, if anything, was accomplished by the early talks.

Kinnaird, who is also business agent of a Vancouver local of the electrical workers, said the one local that met with CLRA did so only briefly.

"There was really nothing at all," Kinnaird said. He said however, the executive council of the big trades council was meeting today and would be better able to assess the over-all situation.

At Campbell River, Connaghan said the contractors were taking the initiative in "getting the unions back to the table for some intensive bargaining."

The ironworkers and possibly the laborers are to meet with CLRA today.

Connaghan said a number of people outside the industry want the government to force a settlement since other industries such as the supply industry — are starting to feel the effect of the shutdown that began almost a month ago.

"Conceivably, government intervention could become necessary. But we're hoping the unions will move from their rigid position on certain items, so that we can settle it by ourselves."

The lockout began April 28 following limited strike action by two of 18 unions involved. CLRA has said a fully effective lockout would idle 30,000 men and tie up $500 million in construction.

## Theft of Goats Brings Deaths

MANILA (UPI) — Theft of three goats from a policeman led to the massacre of a farmer, his wife, their four children and two of their neighbors, when police Sgt. Rogelio Curigungan found the animals tied to a tree near the house of Ambrosio Valdez, a farmer, and with two companions opened fire with automatic rifles at the house.

## Rabbis Galore

SAN FRANCISCO (UPI) — There are too many rabbis in Israel and not enough plumbers, the new Israel immigration director said Wednesday.

"If you're a plumber, you're all set," said Col. Yerocham Amitai, here on a fact-finding tour. "There's a definite need for plumbers."

# *Rocking Chair Win Lasts 72 Hours*

All but one of Victoria's rocking chair marathoners ran out of rock shortly before 4 p.m. Wednesday.

And the contestant who was still going strong stopped shortly after 4 p.m.—because he was the winner.

For his efforts, 19-year-old Brett Reiter of 3084 Carroll received $300 and the Victoria Furniture Dealers' trophy.

Reiter's rocking time was 73 hours and 55 minutes.

Runner-up was John O'Neil, 31, of 937 Caledonia, who was awarded the $200 prize, and 28-year-old Len LaFrance, of 4145 Wilkinson Road, Saanich, won the $100 third prize. Times were not announced for second and third place winners.

The world's rocking record, set in Scotland, is reported to be about 122 hours.

The rocking chair contest was sponsored by Victoria Chamber of Commerce and was one of the highlights of the Victorian Days celebrations.

The marathon rock started at 2:10 p.m. Sunday with 24 contestants setting up their chairs in the 700-Block Yates.

The rockers were allowed to stop rocking for five minutes every hour according to the regulations.

A rockathon official said the contest will be part of the Victorian Days celebration again next year.

## Ottawa Maps Labor Pools

OTTAWA (CP) — The government is considering setting up labor pools and forcing employers to cut down on the high unemployment rate in the Yukon and Northwest Territories, Northern Development Minister Jean Chretien said Wednesday night.


She docks right at Victoria's door. And Seattle's.

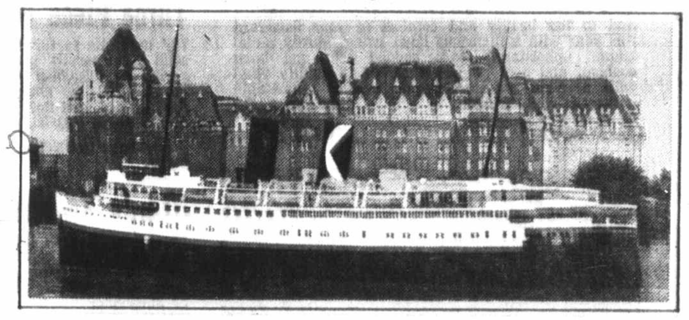

Take the downtown to downtown route.
You can beat the long drives and traffic with us.
You can also forget about the uncertainty of getting your car on the ferry. Because you can reserve both car space and a state room on the Princess Marguerite.
And along with all these extras, you'll have a beautiful scenic trip.
Leave Downtown Victoria 5:30 p.m. • Arrive Downtown Seattle 9:30 p.m.
Leave Downtown Seattle 8:30 a.m. • Arrive Downtown Victoria 12:30 p.m.
For reservations and information
385-7771
CP Rail



'72 CORTINA—OVER 90 UNITS
TO CHOOSE FROM—ALL MODELS—ALL COLORS

LONGER, LOWER, WIDER
3" longer wheelbase, 1" lower in height, 3½" wider front track, 5" wider rear track. But the same overall length! In other words, you get bigger looks, bigger comfort, better handling, all in the same easy-to-park size.

CANADIAN WINTER DRIVING PACKAGE
H.D. battery (55 amps)
H.D. alternator (35 amps)
H.D. heater and defroster

FULLY RECLINING BUCKET SEATS
With integral head restraints. Arm rests standard front and rear.

BUMPER GUARDS ARE STANDARD EQUIPMENT
Strong rubber inserts set into sturdy guards take all the knocks and bounce right back.

POWER FRONT DISC BRAKES STANDARD ON ALL MODELS
Front disc brakes and rear drum brakes are fitted in a dual-line system for double safety.

$2,556 2000 c.c. 2-Door
Delivered Victoria

RACK-AND-PINION STEERING
Precise, direct control makes it easy to whip around Cortina's 31.8 foot turning circle.

AEROFLOW—THE ULTIMATE VENTILATION SYSTEM
Provides a complete change of air every 10 minutes. Extractor vents neatly concealed at base of rear window.

63.8 CU. FT. TOTAL CARGO CAPACITY ON WAGON
12 cu. ft. trunk capacity on all sedans. Either way you look at it, you get more luggage space inside a '72 Cortina. (With rear seat folded down, 33.2 cu. ft. with rear seat up.)

SEDAN COMFORT IN A COMPACT WAGON
Fully trimmed doors, reclining bucket seat, integral head restraints, armrests front and rear, all add up to Cortina luxury.

2000 OHC cc ENGINE
Zero to sixty in 11 seconds. Top speed of 100 mph. This bigger, peppier engine puts GT away ahead of the pack, and you still get approximately 30 miles per gal. (2000 c.c. engine is standard on all models. On GT, it is coupled with mandatory 4-speed fully synchronized manual transmission. 3-speed automatic transmission is optional on L-Series only.)

POWER FRONT DISC BRAKES
Faster, effortless stops, standard on all models.

GT-SERIES CENTRE CONSOLE
Incorporating temperature gauge, oil pressure gauge, fuel gauge and ammeter-Tachometer, clock and speedometer are all grouped in GT's main instrument panel.

GT-SERIES RALLY SEATS WITH HEADRESTS
Designed exclusively for Ford's racing and rally cars, now standard on Cortina GT. These special seats feature adjustable tilt, excellent padding and support. All with the emphasis on comfort and safety.

NEW SUSPENSION FRONT AND REAR
Up front, it's "Double-Wishbone" suspension incorporates the latest refinements for quietness, handling and safety. At the rear, a four-bar-link system eliminates axle hop.

TEST DRIVE IT NOW
CORTINA
FROM FORD OF EUROPE

SEE IT AT
Cortina Car Centre
YATES AT QUADRA PHONE 384-5555



We always do our best for you at Woodward's

Open Thursday and Friday nights till 9 p.m.

SALE! Big values await you in our BOATING CENTRES

Use your Woodward's Charge Card to buy your needs now!
If you don't already have an account, visit or phone any Woodward's Credit Office and arrange a plan to suit you.

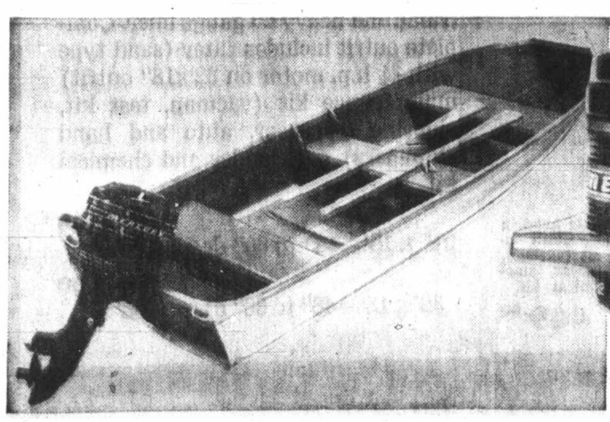

SALE! 11'9" Cartop Package Offer!
Another outstanding offer! Set includes a 11'9" deluxe aluminum cartop boat with a 7.5 h.p. MERCURY outboard motor. Complete with oars and lock.
SALE PRICE 699.00

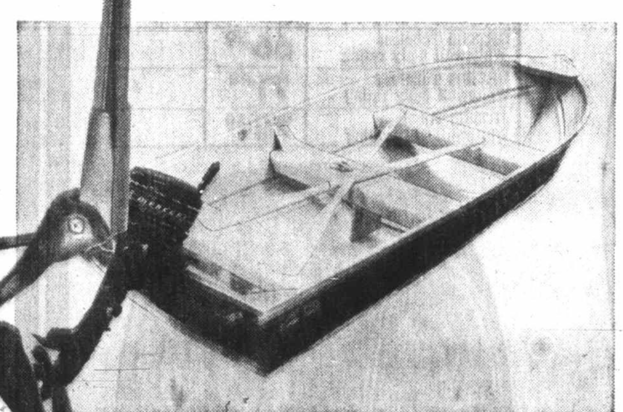

SALE! 11'6" Aluminum Cartop Package!
A great value offer! Standard 11'6" aluminum cartop boat with 4 h.p. MERCURY outboard motor. Complete with oars and locks. SALE PRICE 509.00

3-pad Kapok Life Jackets
Safety for the whole family with this life jacket. Consists of 3 pad style Kapok with 3-tie straps. SALE PRICES:
Children's size 2.99
Junior 3.59 Adult 4.79

3-pad Foam Jackets
For safety on the waters for summer, holidaying. Life jackets for the entire family. 3-pad style with straps.
SALE PRICES: Children's 3.99
Junior 4.79 Adult 6.89

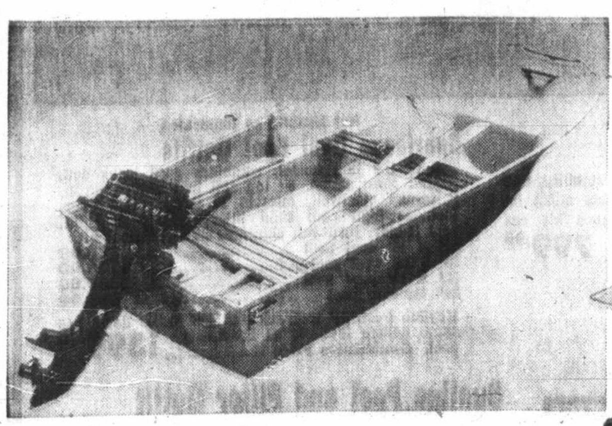

SALE! 11' Fiberglas Cartop Set
A beautiful set that offers a 11' fibreglass boat, which has a 56" beam, with a 4 h.p. MERCURY outboard motor. Complete with oars and locks.
SALE PRICE 559.00

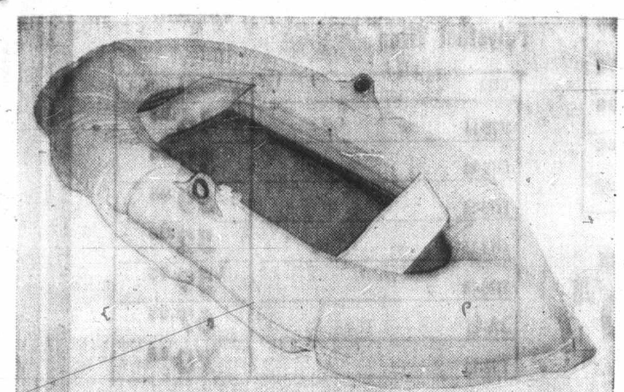

Two-Man Rubber Raft
The perfect accessory for holiday fun, useful for hunters and fisherman alike. Inflatable rafts with double compartments. Made from yellow heavy rubberized canvas.
SALE PRICE 33.88

Four-man Rubber raft
Same material as above. SALE PRICE 54.88

7'x7' Nylon Tents
A lightweight but sturdy nylon tent designed for compact and convenient packing or carrying on travel or hiking outings.
SALE PRICE 34.99

Woodward's Sporting Goods, Main Floor

Woodward's Mayfair Phone 386-3322; Cobble Hill, Duncan, Ganges, Gulf Islands, Jordan River, Port Renfrew, Zenith 6544 (Toll Free).
Store Hours: 9:30 a.m. to 6 p.m. Evening Shopping Thursdays and Fridays 'til 9 p.m. Closed Mondays.

*Wallace Attacker in Court*

# Bremer Plea: Innocent

BALTIMORE (LAT) — Arthur H. Bremer was a pale, quiet figure in a tightly guarded courtroom Wednesday while his attorney pleaded him innocent to federal charges in the shooting of Gov. George Wallace.

Bremer, who looked even younger than his 21 years, spoke only about 15 words, including "yes, I have" and "yes, I do" when the judge asked if he had read and understood the charges.

Bremer's court-appointed attorney, Benjamin Lipsitz, gave no explanation of the "not guilty" plea except to ask Chief U.S. District Judge Edward Northrop for additional time to file motions. Northrop gave him 30 days.

Such motions may include a request that Bremer be examined by a panel of psychiatrists. U.S. Attorney George Beall hinted the government may even file such a motion before the defense does.

Dressed in a black-and-white double-knit sport coat, black open-necked shirt and khaki trousers, Bremer stood impassively in answering the judge's questions.

Bremer, who has short blond hair, was grinning slightly as he entered the wood-panelled courtroom between two federal marshals.

He also smiled when prosecutor Beall told the court he had resisted arrest after shooting Wallace May 15, and when Beall described Bremer as "an itinerant, a transient."

U.S. magistrate Clarence Goetz, who presided at the bail hearing, and Judge Northrop, who held the arraignment, both denied motions by Lipsitz to reduce bail from $200,000.

Beall said the government has "no evidence of any friends or associates who could help him (Bremer) if he were released."

Although Beall later declined comment on whether the government has any evidence of a conspiracy in the Wallace assassination attempt, his remarks in court were interpreted to mean that no Bremer associates have been found.

Judge Northrop said a trial date would be set "as expeditiously as possible" after hearings on motions filed by Lipsitz.

A mental examination for the unemployed Milwaukee man, if approved by the court, could involve transferring him to the U.S. prison hospital at Springfield, Mo., for a month or longer.


OPEN THURSDAYS AND FRIDAYS TILL 9 P.M.

We always do our best for you at Woodward's

## For safer holiday driving we've got the tires you need

**Woodward's "Safety Belt 140" Twin Stripe Tires**

A combination of fibreglas and nylon cord that gives increased mileage over standard tires. Bias-angled, nylon cord built in the body of the tires almost eliminates impact brakes, while a safety belt of fibreglas is bonded to the tread to resist "tire-squirm" prevent undue wear and hold the tread firmly to the road at freeway speeds.

| Size | To Fit | Sale Price Exchange Installed |
|---|---|---|
| E78-14 | Compacts | 27.88 |
| F78x14 F78x15 | Popular Ford, Chev., Plym., and Pontiac | 28.88 |
| G78x14 G78x15 | Station Wagons | 30.88 |
| H78x14 H78x15 | Larger Cars | 32.88 |
| L78x15 | Larger Cars | 36.88 |

**Toyo Steel-Belt Radial Tires**

New Toyo Radial tires for passenger cars are double belted with cables of steel. Constant full tread for good grip on wet or dry pavement. Fast stopping, easy cornering and positive handling. Steel belts reduce rolling resistance, tread distortion and wear. Virtually eliminates punctures.

| Size | Price Installed | Tube |
|---|---|---|
| 155SR12 TT Blackwall 6-ply-rating | 35.75 | 3.50 |
| 165SR13 TT Blackwall 6-ply rating | 39.50 | 4.00 |
| 175SR13 TT Blackwall 6-ply rating | 43.00 | 4.00 |
| 165SR14 TT Blackwall 6-ply rating | 42.50 | 4.25 |
| 165SR15 TT Blackwall 6-ply rating | 44.50 | 4.25 |
| 175SR14 TT Blackwall 6-ply rating | 45.00 | 4.25 |
| FR78S14 Tubeless Whitewall 6-ply Rating | 56.20 | |
| GR78S14 Tubeless Whitewall 6-ply rating | 62.80 | |
| HR78S14 Tubeless Whitewall 6-ply rating | 68.90 | |
| 185SR15 Tubeless Whitewall 6-ply rating | 59.40 | |
| GR78S15 Tubeless Whitewall 6-ply rating | 66.30 | |
| HR78S15 Tubeless Whitewall 6-ply rating | 71.40 | |
| JR78S15 Tubeless Whitewall 6-ply rating | 78.10 | |

**"All-Can" Truck Tires**

Highway tread design for light pick-up trucks.

| Size Tube Type | Fleet Rib Tread Price Installed | Super Traction Lug |
|---|---|---|
| 600x14 6-ply rated Whitewall | 34.98 | 36.98 |
| 670x15 6-ply rated Blackwall | 35.98 | 39.98 |
| 700x15 6-ply rated Blackwall | 38.98 | 46.98 |
| 650x16 6-ply rated Blackwall | 36.98 | 47.98 |
| 700x16 6-ply rated Blackwall | 39.98 | 48.98 |
| 750x16 8-ply rated Blackwall | 52.98 | 62.98 |

**"Goodyear" Custom Power Cushion Polysteel Tires**

| Size | Price Installed |
|---|---|
| F78-14 | 46.95 |
| G78-14 | 52.95 |
| H78-14 | 59.95 |
| G78-15 | 52.95 |
| H78-15 | 59.95 |
| J78-15 | 67.95 |
| L78-15 | 70.95 |

**Wheel Alignment & Front-End Check**

Stop fighting your steering wheel. Let us align your wheels to factory specifications. Save your tires . . . save your energy . . . ensure your safety. PRICE ..... 10.50

**Wheel Balancing**

For better tire mileage. Have the new tires you just purchased at Woodward's correctly balanced. Price each including weight ..... 1.69

**Tire Valve Stems**

For safety's sake. Every new tire installed deserves a new valve stem also. Price, each ..... 75¢

Woodward's Auto Accessories and Service Centre, Tolmie and Douglas St.

Use your Woodward's Charge Card to buy your needs now!

If you don't already have an account, visit or phone any Woodward's Credit Office and arrange a plan to suit you.



OPEN THURSDAYS AND FRIDAYS TILL 9 P.M.

We always do our best for you at Woodward's

## Be Prepared for Sunshine

**Enjoy a Backyard Lawn Swing**

Add to the beauty and comfort of your backyard this year with a luxurious lawn swing. Sturdy metal frame, upholstered foam padded seat and back cushion, and arm pillows. Covered in quality vinyl with a plain exterior, floral interior. Adjustable canopy is white fringed. Turquoise or tangerine. SALE PRICE ..... 139.00

Not Exactly as Illustrated

**Three Piece Umbrella Group**

7½' umbrella features 'liftomatic' crank action and solid 8 rib construction. Colorful vinyl cover in tangerine or turquoise with floral interior. Group includes 42" white enamel table with tubular legs, and floral vinyl table cover. SALE PRICE, 3 Pieces ..... 84.00

Separately: Umbrella, 59.99, Table, 18.99, Cover, 5.89.

**Sturdy Two Wheeled Sun Cot**

Move in or out of the shade with this easy rolling sun cot. Sturdy aluminum frame has plastic arm rests. 4" foam pad is covered in a floral vinyl in your choice of turquoise or tangerine. SALE PRICE ..... 46.99

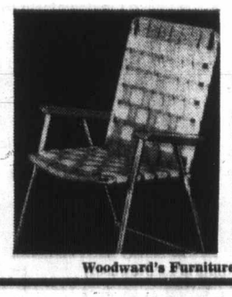

**High Backed Webbed Chair**

High back and wide seat for comfort. Aluminum frame with webbing in nector or chartreuse interlaced with white. Plastic arm rests. SALE PRICE .. 11.99

Woodward's Furniture Dept., Second Floor

## Make this the 'Pool Year'

### Acadian Ovaline Pool Outfits

Strong steelwall construction with 2" frame and heavy 20 gauge liner. Complete outfit includes filter (sand type with ¾ h.p. motor on 32'x18" outfit) maintenance kit (vacuum, test kit, chlorine dispenser, auto and hand skimmers) pool ladder and chemical kit.

21' x 15'—48" to 60" deep ..... 699.00

32' x 18'—48" to 66" deep ..... 999.00

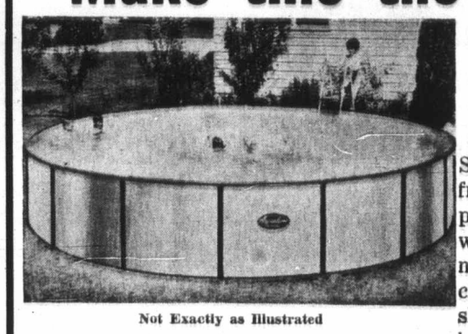

Not Exactly as Illustrated

**Acadian Aqualine Pool Outfit**

Sturdy corru-ribbed steelwall has attractive Acadian pattern and 2" frame. 20 gauge liner. Outfit includes Dough Boy filter, maintenance kit (vacuum, test kit, hand skimmer, chlorine dispenser, automatic skimmer) pool ladder and chemical kit.

15' Diameter 389.00 — 18' Diameter 449.00

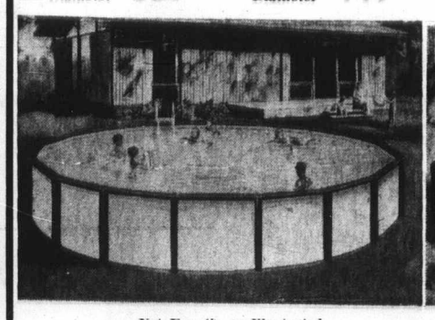

Not Exactly as Illustrated

**25' Swimline Pool Outfit**

Features a rugged 4" frame for extra stability, and a heavy 20 gauge vinyl liner. Complete outfit includes ½ H.P. sand filter, maintenance kit (as above) pool ladder and chemical kit ..... 799.00

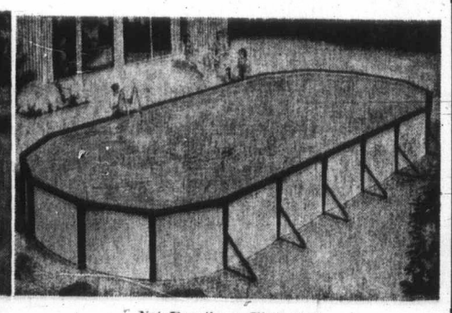

Not Exactly as Illustrated

**Spartacus Oval Pool Outfits**

Top of the line model; combines good looks with rugged construction. 6" top rail in Redwood finish, patterned steelwell, durable 20 gauge vinyl liner. Includes high rate sand filter, maintenance kit, pool ladder, thru-wall skimmer and chemical kit.

24' x 15' oval pool ..... 999.00
30' x 15' oval pool ..... 1199.00
35' x 18' oval pool ..... 1399.00
24' circular pool ..... 899.00

Keyline Pool, 31' x 18'/15' and 48" to 96" deep, has same deluxe features as Spartacus pool. Combination Price ..... 1399.00

Use your Woodward's Charge Card to buy your needs now!

If you don't already have an account, visit or phone any Woodward's Credit Office and arrange a plan to suit you.

**Sunline Pool and Filter Outfit**

Lots of swimming fun at a low price! Features sturdy steel wall with top and bottom frame and 2" vertical supports. Durable vinyl liner. Complete with Dough Boy cartridge type filter.

15' Diameter Pool ..... 249.00 — 18' Diameter Pool ..... 299.00

Woodward's Outdoor Pools (Toys), Main Floor


*Woodward's Mayfair Phone 386-3322; Cobble Hill, Duncan, Ganges, Gulf Islands, Jordan River, Port Renfrew, Zenith 6544 (Toll Free).*
*Store hours: 9:30 a.m. to 6 p.m. Evening shopping Thursdays and Fridays 'til 9 p.m. Closed Mondays.*

L 9 P.M.

oared
shine

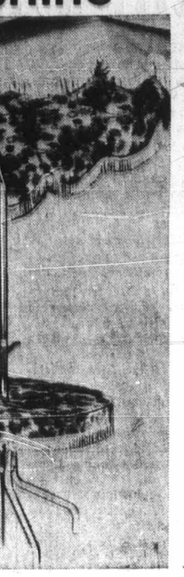

s Illustrated
rella Group

omatic' crank action and olorful vinyl cover in tan-floral interior. Group in-able with yl table ces ..... 84.00

99, Table, 18.99, Cover,

eled Sun Cot

de with this easy rolling frame has plastic arm ered in a floral vinyl in ..... 46.99

High Backed Webbed Chair

High back and wide seat for comfort. Aluminum frame with webbing in nector or chartreuse interlaced with white. Plastic arm rests. SALE PRICE .. 11.99

niture Dept., Second Floor

Year'
Ovaline
utfits

nstruction with 2" gauge liner. Com-s filter (sand type on 32'x18" outfit) vacuum, test kit, auto and hand lder and chemical

0" deep 699.00
3" deep 999.00

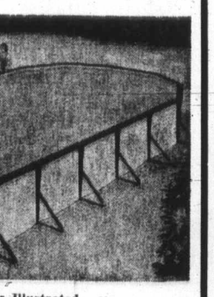

s Illustrated
l Outfits

ombines good looks with rail in Redwood finish, le 20 gauge vinyl liner. filter, maintenance kit, mer and chemical kit. ..... 999.00
..... 1199.00
..... 1399.00
..... 899.00

and 48" to 96" deep, has Spartacus ..... 1399.00

ter Outfit

y price! Features sturdy frame and 2" vertical omplete with Dough Boy

8' Diameter Pool ..... 299.00

Pools (Toys), Main Floor

ee).

# We always do our best for you at Woodward's

## Look for British imports when you want the best!

### Women's Swimsuits

A. A colorful assortment by Marks and Spencer in fast drying nylons, lycras and cottons. One, 2 pce. and bikini styles in bold, prints and plains. Sizes 10-16.
From ..... 9.95
B. Bikini. From ..... 9.95

Woodward's Sportswear, Main Floor

### Men's Swim Trunks

C. Direct from St. Michael's of England. Smartly styled in stretch terry with a denim look stripe. Navy, blue, burgundy, brown.
Sizes, 32-41. Ea. ..... 5.95

### Nylon T-Shirts

D. Machine washable shirt from St. Michael's. Blue, purple, white, orange. M (36-38), L (40-42). Each ..... 3.95

### Tricel Knit Shirts

E. By St. Michael's. 100% Tricel mesh. 3-button plaquet neck, trim on collar and sleeve. Biscuit, white or navy. 36-44. Each ..... 9.95
With Crew Neck, in navy, white, tobacco. Sizes 38-44. Each ..... 9.95

### Men's Nylon Briefs

Not Illustrated. Mesh knit bikini briefs in 100% nylon. By St. Michael's. In plain blue, orange, navy. In M or L. Pair ..... 2.50

Nylon briefs in stripes and geometric designs. Sizes M. and L. Pair ..... 2.50

Woodward's Men's Furnishings, Main Floor

St Michael

### Boys' Nylon Briefs

F. By St. Michael's. 100% nylon in white with assorted color trim. Boys' 6-8; Youth's 28-29 waist. Pair ..... 1.50

Woodward's Boys' Wear, Main Floor

### Girls' Sailor Dress

G. St. Michael's tailors the sailor in Tricel knit for no-fuss care. Zipper front, striped collar and skirt. Navy and red. 5, 6-7, 8 in size. Each ..... 13.95

### Girls' Print Dress

(Not shown): Flirty flare skirt, white collar and zipper back are the styles features of this cotton dress by St. Michael's. Sizes 5, 6-7 and 8. Each ..... 9.95

### Girls' Swim Suit

H. Fast drying stretch nylon, styled by St. Michael's in navy, blue, or red. Sizes 3-6. Each ..... 5.95
Sizes 7-12. Each ..... 6.95

Woodward's Girls' Wear, Main Floor

### Bikinis or Briefs

J. A one size stretchie that fits all, by Marks and Spencer. Wide choice of prints, plains and lacy styles.
Briefs, each ..... 1.79
Bikini, each ..... 2.00

Woodward's Lingerie, Main Floor

*Woodward's Mayfair Phone 386-3322; Cobble Hill, Duncan, Ganges, Gulf Islands, Jordan River, Port Renfrew, Zenith 6544 (Toll Free).*
*Store Hours: 9:30 a.m. to 6 p.m. Evening Shopping Thursdays and Fridays 'til 9 p.m. Closed Mondays.*

# It's British Week at

Troop down to Woodward's Mayfair Food Floor this week for jolly good buys in traditional British Quality Foods. There's lots of items you can taste-sample at the demonstrations too, during Victoria's "Salute to the British Isles". Plan to stop for tea while you're shopping or make it a real outing and enjoy lunch or supper at the "Mayfair Room". Stock your cupboard right now with Buys from Britain at Woodward's Food Floor where quality and value are as traditional as fish and chips.

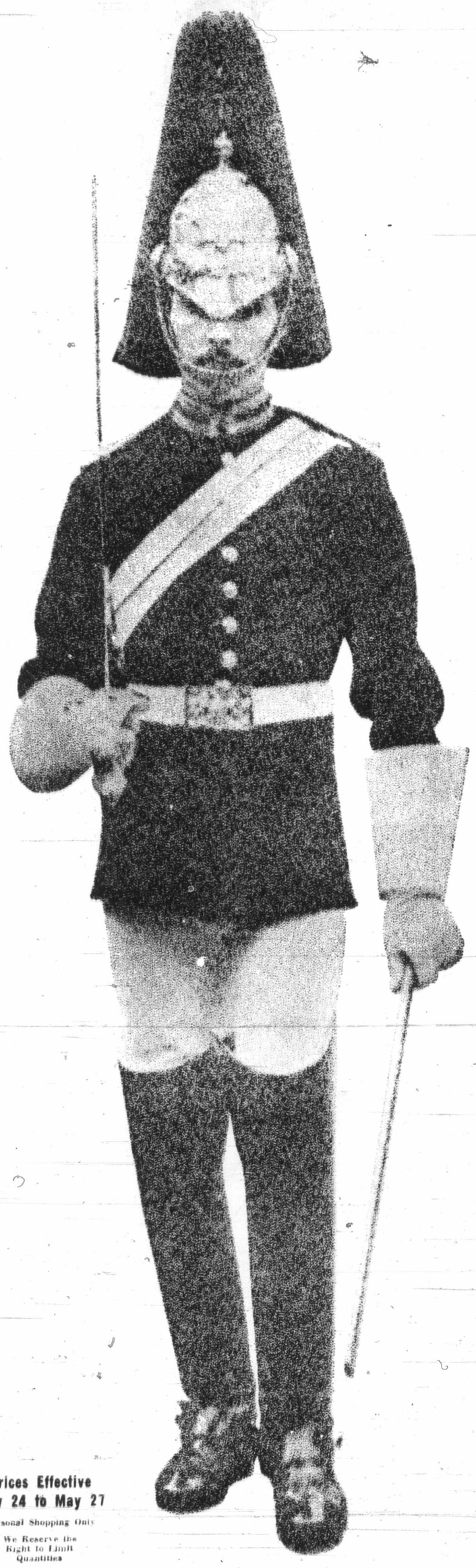

FROM BIRMINGHAM
**H.P. Sauce** 16-oz. bottle — **69¢**

FOR BREAKFAST ALPEN
**Cereal** with fruit and nuts — 12-oz. pkt. **59¢** 24-oz. pkt. **1.19**

SURPRISE QUICK DRIED
**Garden Peas** 1 1/8-oz. pkt. **2 for 41¢** 2 1/4-oz. pkt. **2 for 69¢**

## Don't Forget These

TYNE BEEFSTEAK &
**Kidney Pie** 15 1/2-oz. tin — **59¢**

GOBLIN ENGLISH
**Pork Pie** 7 1/2-oz. tin — **33¢**

TWINING'S
**Tea Bags** 10-pack, 7 varieties — **2 for 33¢**

RIBENA BLACK
**Currant Syrup** 11.5 fl. oz. — **99¢**

ST. MICHAEL'S
**Cream Crackers** 8-oz. pkts. — **4 for 1.00**

ROBERTSON'S
**Marmalades** Silver Shred, Scotch, Golden Shred. 12 fl. oz. jars — **2 for 85¢**

McVITIES JAMAICA
**Ginger Cake** 10 1/4-oz. pkt. — **49¢**

## More Woodward's Values

FOR BREAKFAST
**Wheatabix Cereal** 14-oz. pkt. — **55¢**

TIPTREE JAMS OR
**Jellies** 16 varieties. 9-oz. jar — **79¢**

FARDEN'S
**Chutneys** Apple, Onion, Apricot, Tomato and Mexican style. 7-oz. jar — **49¢**

BOOTS CALORIE-FREE
**Sweetex** 500 tablets — **49¢** 250 tablets **29¢**

BOOTS
**Chocolate Bars** Bittersweet flavor. 3 oz. — **55¢**

SMEDLEY'S SMALL
**Whole Carrots** 14 fl. oz. tin — **29¢**

WOODWARD'S SEVILLE ORANGE
**Marmalade** 12 fl. oz. **39¢** 24 fl. oz. **75¢**

BIRD'S
**Custard Powder** 11 1/2-oz. tin — **49¢**

CROSSE & BLACKWELL
**Salad Dressing** 6 1/2 fl. oz. **39¢** 10 fl. oz. **49¢**

CROSSE & BLACKWELL
**Piccalilli Pickle** 9 3/4 fl. oz. — **55¢**

## You Need These

JOHN BURGESS
**Horseradish Dressing** 5 oz. — **49¢**

JOHN BURGESS
**Mint Sauce** 2 3/4 oz. — **34¢**

JOHN BURGESS
**Mushroom Ketchup** 6 1/2 fl. oz. — **53¢**

JOHN BURGESS
**English Relish** 12 fl. oz. — **79¢**

SMEDLEY'S
**Gooseberries** 14 fl. oz. tin — **39¢**

SPRATT'S BONIO
**Dog Biscuits** 11 1/2-oz. pkt. — **31¢**

## Stock Up Now

McVITIES
**Biscuits** Ginger Snaps, Royal Scott, Rich Tea, Crispbread, Digestive, Arrowroot, Fruit Shortcake — **3 for 89¢**

PEEK FREAN
**Cornish Wafers** 6-oz. pkt. — **29¢**

PEEK FREAN
**Afternoon Tea** 7-oz. pkts. — **2 for 69¢**

PEEK FREAN
**Playbox** 6 1/2-oz. pkts. — **2 for 69¢**

PEEK FREAN ELEGANCE
**Assorted Biscuits** 2-lb. 8-oz. tin — **2.09**

PEEK FREAN ASSORTED BISCUITS
**Fruit and Wine** 16-oz. tin — **1.39**

HUNTLEY & PALMER
**Gladioli Drum** 2-lb. 8-oz. tin — **2.29**

HUNTLEY & PALMER
**Red Roses Drum** 2-lb. 8-oz. tin — **2.29**

HUNTLEY & PALMER
**Spring Flowers Drum** 2-lb. tin — **2.19**

HUNTLEY & PALMER
**Tartan Shortbread** 12-oz. tin — **89¢**

HUNTLEY & PALMER
**Wedgwood Drum** Light Green or Deep Blue. 1-lb. 8-oz. tin — **1.65**

HUNTLEY & PALMER
**Wedgwood Tin** Dark Blue, 3-lb. — **2.39**

McVITIES
**Tuc Crackers** 3-oz. pkts. — **6 for 1.00**

ST. MICHAEL'S
**Cheese Crispies** 6-oz. pkts. — **3 for 89¢**

## Candy Favourites

FROM LIVERPOOL
**Tavener's Drops** 10-oz. tin — **2 for 98¢**

WILKINSON'S
**Licorice Allsorts** lb. — **49¢**

**Blackpool Rock** 2-oz. sticks **25¢** 4-oz. sticks **49¢**

**Richard's Cornish Buttermints** Made with real butter. 7 1/2-oz. tin **79¢** 1-lb. tin **1.47**

## Bakery

ENGLISH
**Muffin Bread** 16 oz. — **2 for 65¢**

WOODWARD'S
**Apple Brown Betty Pie** Each — **69¢**

Self Service Counter Only
**English Crumpets** 6 pack — **2 for 49¢**

Self Service Counter Only
**English Muffins** 12-oz. pkt. — **45¢**

**Prices Effective May 24 to May 27**

Personal Shopping Only

We Reserve the Right to Limit Quantities

at

e's lots of items you
e you're shopping or
om Britain at Wood-

69c

9c 24-oz. pkt. 1.19

2 for 69c

Up Now

Royal Scott, Rich Tea, Crisp-
ive, Arrowroot 3 for 89c

6-oz. pkt. 29c

oz. pkts. 2 for 69c

2 for 69c

E
S 2-lb. 8-oz. tin 2.09

BISCUITS
16-oz. tin 1.39

b. 8-oz. tin 2.29

2-lb. 8-oz. tin 2.29

Drum 2-lb. tin 2.19

ad 12-oz. tin 89c

Light Green or Deep Blue. 1-lb. 8-oz. tin 1.65

Dark Blue, 3-lb. 2.39

z. pkts. 6 for 1.00

b-oz. pkts. 3 for 89c

Favourites

10-oz. tin 2 for 98c

lb. 49c

2-oz. sticks 25c 4-oz. sticks 49c

h Buttermints
79c 1-lb. tin 1.47

kery

oz. 2 for 65c

tty Pie Each 69c

s 6-pack 2 for 49c

45c

# Woodward's Food Floor

## *Mayfair Dining Room Features*

**Throughout "British Week", Woodward's Mayfair Dining Room will be featuring special menus with a British flavour**

### *Wednesday*

Corned Beef and Cabbage
Served with Whipped Potatoes
Roll and Butter

**1.10**

### *Thursday*

Green Pea Soup or Juice
Steak and Kidney Pie
Whipped Potatoes, Tossed Salad
Roll and Butter
Deep Apple Pie with Cheddar Cheese
Woodward's Supreme Tea or Coffee

**1.60**

### *Friday*

Roast Beef and Yorkshire Pudding
Whipped Potatoes, Steamed Vegetables
Pan Gravy
Roll and Butter

**1.45**

### *Saturday*

Beef Steak and Vegetable Pie
(steak and vegetables in rich gravy, topped with flaky pastry)
Whipped Potatoes
Tossed Green Salad
Roll and Butter

**1.25**

## SHOP 'TIL 9

***Thursday and Friday Nights***

### British Tea

RIDGEWAY
**Tea Caddy** ½-lb. tin ..... 89c

RIDGEWAY
**5 O'Clock Teabags** 60s ..... 89c

RIDGEWAY
**5 O'Clock Tea** 1-lb. pkt. ..... 1.39

EARL GREY
**Teabags** 50's ..... 99c

### Time Savers

IRISH
**Bacon** Sliced ..... 1-lb. pkg. 1.29

ENGLISH
**Melton Mowbray Pies** 1-lb. size ... each 89c

OLD ENGLISH YARMOUTH STYLE
**Bloaters** Lb. ..... 49c

FRESH FROZEN
**Whole Fryers** Lb. ..... 49c

### You Need These

IMPORTED
**English Cheshire,** Red Leicester and Wensleydale .... per lb. 1.09

ROBERTSON'S
**Jams** apricot, black-currant, damson, gooseberry, pineapple, raspberry, strawberry. 12-oz. jars 49c

SPRING'S
**Mamade** 28-oz. tin ..... 79c

### Fresh Produce

B.C. GROWN
**Bunch Spinach** Fresh ..... 2 for 29c

CANADA NO. 1 GRADE, B.C. GROWN
**Cucumbers** Hothouse grown, white spines ..... 2 for 49c

CALIFORNIA NEW CROP
**Oranges** Valencia's size 163's ..... 2 doz. 99c

CANADA NO. 1 GRADE
**Imported Corn on the Cob** Doz. ..... 99c

**Also available first of the season California Peaches, Cherries, Nectarines, Grapes and Plums**

**Prices Effective May 24 to May 27**

**Personal Shopping Only**

**We Reserve the Right to Limit Quantities**

# Woodward's FAMOUS HARDWARE SALE

## GARDENING SUPPLIES - HARDWARE - TOOLS - PLUMBING - PAINTS

### GARDENING

**1. Compost Maker**
Woodward's Compost Maker, changes leaves, grass clippings, etc. into rich compost. 10 lbs.
SALE PRICE ..... 1.29

**2. Vapona Strip**
For killing flies. No-pest insect strip is effective for up to three months.
SALE PRICE ..... 2.59

**3. Rose Flower Bomb**
By Ortho. Controls blackspot, powdery mildew, aphids or mites.
SALE PRICE ..... 1.54

**4. 40 lbs. Steer Manure**
Finest all organic fertilizer. Ideal for all plants, flowers, vegetables, etc. By Green Valley. SALE PRICE 1.66

**5. Rose, Azalea Food**
Rose Food pellets or Azalea, Camillia, Rhododendron food pellets.
SALE PRICE. 5 lbs. 99¢

**6. Killer Cane**
Just fill the cane with water and killer kane pellets. Just a squirt kills dandelions, broadleaf.
SALE PRICE ..... 1.77
Kane Cartridges, each 98¢

**7. 16-16-8 Fertilizer**
Get your garden off to a healthy start. Pelletized slow release feeding action.
40 lbs. SALE PRICE 3.99

**8. 6-8-6 Fertilizer**
Woodward's new improved organic fertilizer with added iron, magnesium, sulphur, 50 lb. bag.
SALE PRICE ..... 3.39

**9. Raid**
House and garden bug killer. Harmless to humans or pets. Will not effect foods if used as directed. 11.2 oz.
SALE PRICE ..... 1.29

**10. Weed 'n' Feed**
By Green Cross. Fertilizes lawn. Contains "killex", destroys dandelions, clover, plantain, chickweed. Covers 5,000 sq. ft. 22 lbs.
SALE PRICE ..... 5.99

**11. 5.6 cu. ft. Peat Moss**
Woodward's sphagnum peat moss with high organic content, weed and salt-free.
SALE PRICE ..... 3.66

**12. 16-oz. Super Weed-B-Gone**
Kills chickweed, clover, broadleaf and dandelions.
SALE PRICE ..... 1.99

**13. Slug Bait**
Original English formula. Requires no mixing and is not affected by rain. 2¼ lbs.
SALE PRICE ..... 1.39

**14. Alaska Fish and Sprayer**
100% organic. Contains 15 vital trace elements. 1 tbsp. equals one gallon. Complete with 20 gal. capacity hose and sprayer. 128 oz.
SALE PRICE ..... 4.99

**15. Park Green Grass Seed**
Hardwearing for lawns. Blend of Colonial Bent and Rye, Kentucky Blue and Fescue. 5 lbs.
SALE PRICE ..... 3.39

**16. Diazinon**
For control of leather jackets. Keep your lawns free, effectively. 16-oz. bottle.
SALE PRICE ..... 2.88
No delivery on this item.

**17. Galvanized Pipe**
2" galvanized pipe in 10' lengths. 2" Downpipe,
SALE PRICE ..... 1.39
2" Elbow SALE PRICE 32¢

**18. Watering Can**
2 gal. plastic can. Lightweight but strong with one-piece seamless construction.
SALE PRICE ..... 1.33

**19. Reinforced Hose**
Strong 50' nylon reinforced plastic hose. Full ½" diameter with standard thread couplings. 50'.
SALE PRICE ..... 4.99

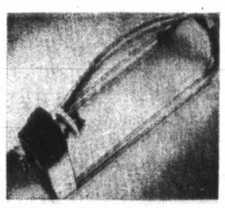

**20. J-72 Sprinkler**
4-position sprinkler designed for left, right, full or partial sprinkling. Covers up to 2800 sq. ft.
SALE PRICE ..... 7.99

**21. Gilmour Sprinkler**
Brass jets cover up to 3200 sq. ft. Adjusts for right, left, partial or full coverage. Chrome-plated motor housing. SALE PRICE 13.99

**22. Erie Wheelbarrow**
Sturdily constructed. 4 cu. ft. dry capacity tray set on steel frame. Semi-pneumatic nylon bearing wheel. X-type leg assembly.
SALE PRICE ..... 23.99

**23. Grass Shears**
Long-handled shears with 7" forged steel blades. Buy now at this saving price.
SALE PRICE ..... 5.99

**24. Hose Nozzle**
Adjusts from fine mist to jet spray with shut off. Die cast material.
SALE PRICE ..... 1.69

**25. Grass Shears**
Quality one-hand shear with long blade for bigger cuts.
SALE PRICE ..... 2.66

**26. Cedar Planter**
All cedar and brass banded 36" long box. Ideal window box style.
SALE PRICE ..... 5.99

**27. Weed Puller**
Long-handled dandelion weeder. Ideal for removing dandelions.
SALE PRICE ..... 2.44

**28. Gas Can**
Heavy-duty plastic container, with pouring spout. ULC approved for gasoline. 2-gal. capacity.
SALE PRICE ..... 2.99

**29. Ortho Isotox Spray**
Insecticide and miticide with new systemic action. 32-oz. bottle plus 4-gal. sprayer.
SALE PRICE ..... 5.77
No delivery on this item.

**30. Soaker 'n' Spray Hose**
Foam vinyl garden soaking hose. Regulation of water pressure at faucet permits soaking only or soaking and spraying. 50' length.
SALE PRICE ..... 4.99

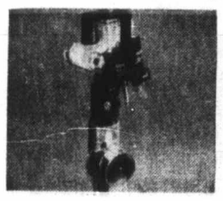

**31. Pulsating Sprinkler**
Made of high impact plastic. Will water full or part circles up to 75' diameter.
SALE PRICE ..... 3.99
Pulsating Sprinkler with spike base. SALE .. 5.99

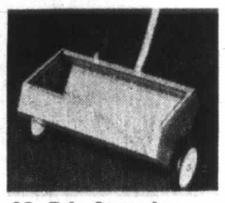

**32. Erie Spreader**
Spread fertilizer easily and evenly. Tubular steel handle, baked enamel finish. 25-lb. capacity.
SALE PRICE ..... 7.99

**33. Potting Soil**
All-purpose sterilized soil for plants now and all through the growing season. 15 lbs.
SALE PRICE ..... 99¢

**34. Plastic Sheets**
2M, 10'x15'. Handy for camping or around the house.
SALE PRICE, ea. ... 1.77

**35. Sulphate of Ammonia**
Supplies quick acting nitrogen for pale, discolored lawns. Supplementary nitrogen for leafy vegetables. 25-lb. bag. SALE PRICE 2.09

**36. Hose Hanger**
Garden hose can be coiled quickly on this hanger. Holds 100' of ½" plastic hose.
SALE PRICE ..... 77¢

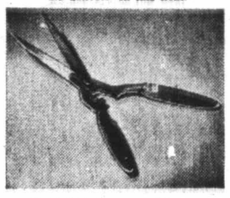

**37. Wilkinson Shears**
Make grass trimming chores easy with a pair of these lightweight precision ground de luxe shears.
SALE PRICE ..... 10.99

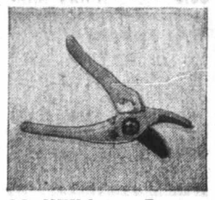

**38. Wilkinson Pruner**
Precision ground blades. Nylon-coated, non-slip alloy handles.
SALE PRICE ..... 7.99

**39. CT14 Cedar Tub**
For porch or patio.
SALE PRICE, ea. ... 3.99

**40. Forest Bark Mulch**
The natural organic ground cover and soil improver. Maintains soil temperature and retains moisture. 3 cu. ft. bag. SALE PRICE 1.66

**41. B & D Mini Edger**
Black and Decker grass trimmer. 16,000 rpm. Weighs only 2 lbs.
SALE PRICE ..... 16.99

**42. Coal Oil Lamp**
Artistic cottage style. Uses kerosene or coal oil.
SALE PRICE ..... 1.99

**43. Gardening Rakes**
Sturdy gardening rakes now specially priced.
Bow Rake, SALE ... 2.79
Lawn Rake, SALE ... 2.29

**44. D.H. Turf Edger**
SALE PRICE ..... 2.89
Shovel with long handled, round mouth. SALE 3.59

**45. Garden Tools**
3-Prong Cultivator with 4-ft. handle. SALE PRICE 1.89
4' Garden Hoe with fire-hardened handle. 7" blade.
SALE PRICE ..... 2.19

**46. Masking Tape**
Essential when painting for perfect results. 1"x60 yards.
SALE PRICE ..... 99¢

**47. Target Cement**
Concrete Mix, Topping Mix or Mortar Mix. Just add water, ready to use. 60-lb. bag. SALE PRICE ea. 1.39

**48. Garbage Bags**
Bags ideal for trash, garbage, leaves, etc. 10 bags per pkg.
SALE PRICE, each ... 59¢
2 Pkgs. ..... 97¢

**49. Dominion Door Sets**
Bathroom Door Knob Set, with safety release.
SALE PRICE ..... 4.99
Passage Door Set
SALE PRICE ..... 3.99

**50. Entrance Sets**
Bronze finish entrance door set by Dominion Lock. Complete with dead latch.
SALE PRICE ..... 9.99

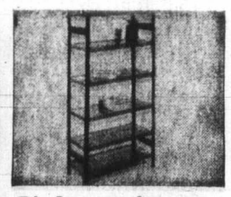

**51. Spacemaker Shelving**
Six sturdy tier style shelves great for utility shed or basement, in the rec room for books and games, etc. 54"x28"x11".
SALE PRICE ..... 10.88

**52. Shopcraft ⅜" Drill**
Features 3-Jaw Chuck. 1,000 r.p.m. Lock-type trigger switch. 2.5 amp. motor.
SALE PRICE ..... 13.99

**53. Shopcraft Jigsaw**
A work-saving 3-speed jigsaw. 2 amp. motor, 3,050 s.p.m. 45° bevel right and left.
SALE PRICE ..... 17.99

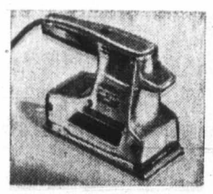

**54. Shopcraft Sander**
Shopcraft orbital sander for an efficient sanding job. 4,000 o.p.m. Takes standard sandpaper.
SALE PRICE ..... 16.99

**55. Home/Shop Vacuum**
Standard 5-gallon drum with 6'x2½" flexible hose, 2 extension wands, crevice tool, square nozzle, adapter, castors and 4 filter bags.
SALE PRICE ..... 36.99

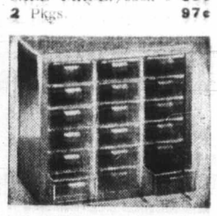

**56. Utility Cabinet**
Keeps nails, bolts, odds and ends neat. Metal cabinet has 18 plastic drawers.
SALE PRICE ..... 4.99

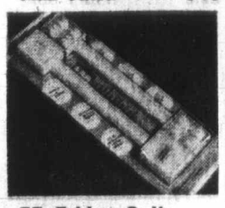

**57. Fridge Dolly**
High impact styrene. Will work with most appliances. Maximum load 2,000 lbs.
SALE PRICE ..... 2.99

**58. Toilet Seat**
Solid plastic seat with plastic hinges. Pink, aqua, blue, desert sand or white.
SALE PRICE ..... 7.99

**59. Bathtub Edging Seal**
Permanently waterproofs, decorates, sanitizes and seals cracks around tubs, showers and sink. In black or white.
SALE PRICE ..... 5.99

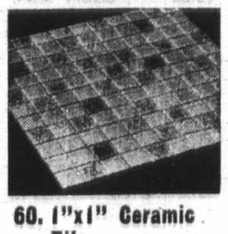

**60. 1"x1" Ceramic Tile**
1"x1" quality ceramic tile in one sq. ft. sheets. Six colors to choose from.
SALE PRICE, sq. ft. ... 69¢

**61. Laundry Tub**
Fibreglass laundry tray and stand. Single bowl 18"x24" with capacity for 19 Imperial gallons.
SALE PRICE ..... 21.99

**62. 4" Basin Faucet**
Chrome-plated 4" centre set with metal handles. C.S.A. approved.
SALE PRICE ..... 9.99

**63. Portable Toilet**
For boat, camper or summer cabin.
SALE PRICE ..... 79.95

**64. Shingle Stain**
1 Gallon quality stain for shingles, fences, etc.
SALE PRICE ..... 2.59

*Woodward's Mayfair Phone 386-3322; Cobble Hill, Duncan, Ganges, Gulf Islands, Jordan River, Port Renfrew, Zenith 6544 (Toll Free).*
*Store hours: 9:30 a.m. to 6 p.m. Evening shopping Thursdays and Fridays 'til 9 p.m. Closed Mondays.*

*Region Seeks Arbitrator*

# Cost-Sharing Formula On Macaulay Queried

An argument has arisen over the cost-sharing formula for the use of the Macaulay Point trunk sewer and outfall system and the Capital Regional Board is looking for someone to settle the dispute.

The board's public works committee had recommended D. R. M. Keil, a Victoria engineer, but board members rejected this appointment at Wednesday's meeting on the grounds that Keil was involved in devising the formula now used.

The matter was first raised by Esquimalt which, according to Mayor Art Young, pays too much for the use of the sewer system. But in an interview following the meeting, Young said that if Esquimalt hadn't complained, either Saanich or the city of Victoria would have done so.

The $10 million sewage system, completed last year by the regional board, is used by Victoria, Saanich, Esquimalt, Oak Bay, View Royal, the defence department, federal public works and Indian affairs departments.

The cost-sharing formula is based on the daily inflow into the system by the various users.

Young said the trouble was the original figures specifying the daily inflow were never checked; there was reason to believe that they weren't accurate.

According to the regional board's letters patent, any participating municipality or party may request a review of the cost-sharing formula for the use of the sewer system.

In such a case, the letters patent provides for appointment of an arbitrator who must be an engineer. The vote on the appointment must be unanimous.

It was Saanich Ald. Edith Gunning who told the board Wednesday that Keil wasn't the right man for the job because of his prior commitment to the regional board.

Directors decided to review the matter at the June 21 meeting. If they can't agree on an arbitrator, the B.C. Public Utilities Commission will be asked to appoint one.

In other business, the regional board rejected a resolution urging the provincial government to consider legislation that would compel forest companies to pay back taxes on land that is removed from the tree farm licence category for real estate development.

Instead, the board appointed an ad hoc committee to redraft the resolution.

The resolution had been drafted by the board's executive director according to instructions from the board.

The decision to strike an ad hoc committee came when 15 amendments to the resolution were proposed by directors within about 10 minutes of debate.

Some directors felt farmland should also be subject to tighter control by the regional board. The sudden release of large areas of farmland into the real estate market could be just as detrimental to the region's planning as that of land held under three farm licences.

The board also approved a number of expenditures for parks purposes. A study concerning mining interests in East Sooke Park will be undertaken at a cost of $6,000.

Roads in Elk-Beaver Lake Park will be improved at a cost of $5,000. An amount of $7,000 was set aside as the regional board's share of possible federal labor intensive programs and $1,200 will be spent for temporary chemical toilets at Cole Bay Park.

The question of how directors are elected to the regional board was briefly discussed.

Saanich Ald. Edith Gunning said direct election of all directors by the public might be a good idea. At present, only the directors representing the unorganized territories are elected to the board. Municipal representatives are appointed by their various councils.

Mrs. Gunning said many citizens had no idea "who governs them."

The matter may be discussed at greater length at a future meeting.

*Young* . . . raises point

## *10 Events, 12 Trophies Won by Mother, Son*

A Happy Valley mother and son won 10 events and 12 trophies between them at Monday's western horse show in Campbell River sponsored by the B.C. Festival of Sports.

Heather Rimmer, riding Dun's Mischief, took firsts in the senior trail horse section, senior western pleasure, riding horse and stock horse sections and came second in the keyhole race, to win the most points in the senior events. She brought home four trophies.

Her son Rodney, on Lady Chance, won eight trophies. He came first in junior sections of western equitation, western stock horse, pole bending, stake race, barrel race and scurry race. He was third in western pleasure, fourth in trail horse and fourth in riding horse.

'Political Intrigue' Behind Closed Doors

# *Pollen Again Lashes Planning Commission*

Victoria Mayor Peter Pollen lashed out again Wednesday at the city's Advisory Planning Commission which, he said, has been "detrimental to the public."

Because the commission holds its meetings behind closed doors and "is not scrutinized by the press," it is subject to "political intrigue," Pollen said.

Unless the press has access to meetings at which important matters are discussed, the public will remain uninformed on issues that are crucial, the mayor said.

Pollen's remarks came at a meeting of the Capital Regional Board during a debate on whether a newly-established committee should hold meetings behind closed doors.

By a very narrow margin, the board voted in favor of secret meetings.

The committee in question is the open-space advisory committee which is to advise the regional board's parks committee on matters of parkland acquisition and development.

One of the recommendations to the board by the executive committee said the advisory committee "will hold its deliberations in camera and report to the Capital Regional District Board on a confidential basis."

Director Jim Campbell from the Outer Gulf Islands told the board that secret meetings were a dangerous practice. If the advisory committee recommended something with which the board didn't agree, "nobody will ever hear anything about it. The recommendations will be swept under the carpet," Campbell said.

An amendment by Pollen which would have given the advisory committee the option of holding in-camera meetings if it was deemed necessary, was narrowly defeated by directors.

## Hydro Paid Up

B.C. Hydro paid $567,658 last year to Capital region municipalities in school taxes and grants in lieu of general taxes, the crown corporation announced Wednesday.

The amount consisted of the following sums: Central Saanich, $20,849; Esquimalt, $44,001; North Saanich, $15,250; Oak Bay, $20,585; Saanich, $151,688; Sidney, $6,139; Victoria $309,146.

Hydro is exempt from general taxes but makes grants instead to all municipalities in the areas of B.C. which Hydro serves.

In unorganized areas, these grants are paid to the provincial government.

NO MONEY 'TIL MID-JULY
HONDA
"World of Pleasure"
PEARSON

SO ASK FOR A DEMONSTRATION DRIVE IN A NEW PONTIAC at EMPRESS
PONTIAC BUICK GMC
2867 Douglas at Topaz
382-7121
WE RUN A VERY simple business

SUPER FOOD! CAPITAL 50 WEST BURNSIDE
FREE DELIVERY
OPEN EVERY DAY 9 a.m. to 9 p.m.
Prices Effective May 25, 26, 27 Thurs., Fri., Sat.
BIG SAVINGS EVERY DAY
WE RESERVE THE RIGHT TO LIMIT QUANTITIES

BOLOGNA By the Piece. lb. 39c
CANADA GOOD, CANADA CHOICE RIB STEAK lb. 1.09
ENCORE POWDER DETERGENT 5-lb. bag 1.09
SUNLIGHT LIQUID For Dishes. 32-oz. King Size 59c
CANADA PACKER MAPLE LEAF SPECIALS
Cheese Slices 1-lb. pkt. 79c
Cheese Spread 1-lb. jar 79c
Tender Flake Lard 5 for 1.00
Sno Flake Shortening 2½ lbs. 79c
Canned Ham 1½-lb. tin 1.59
SALADA ORANGE PEKOE TEA BAGS 120 box 1.35
NABOB INSTANT COFFEE 10-oz. jar 1.19
ARDMONA PEARS From AUSTRALIA 28-oz. tin 39c
SELECT ICE CREAM ½-gal. carton 98c
MELOGRAIN WHEAT PUFFS 24-pint large bag 39c
Carnation Frozen FRENCH FRIED POTATOES 4-lb. bag 69c
No. 1 Chiquita BANANAS 7 lbs. 1.00
FRESH CABBAGE lb. 9c

You can tell a Pontiac a block away. But you can't always tell how easy a Pontiac is to own!

So ask.

Pontiac

GM

Parisienne Brougham 4-door Hardtop. Some of the equipment shown is optional at extra cost. Don't forget to buckle up for safety. P-972

INTS

8. 6-8-6 Fertilizer
Woodward's new improved organic fertilizer with added iron, magnesium, sulphur, 50 lb. bag.
SALE PRICE 3.39

16. Diazinon
For control of leather jackets. Keep your lawns free, effectively. 16-oz. bottle.
SALE PRICE 2.88
No delivery on this item.

24. Hose Nozzle
Adjusts from fine mist to jet spray with shut off. Die cast material.
SALE PRICE 1.69

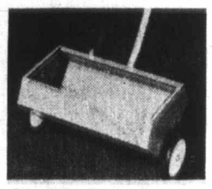

32. Erie Spreader
Spread fertilizer easily and evenly. Tubular steel handle, baked enamel finish. 25-lb. capacity.
SALE PRICE 7.99

40. Forest Bark Mulch
The natural organic ground cover and soil improver. Maintains soil temperature and retains moisture. 2 cu. ft. bag. SALE PRICE 1.66

48. Garbage Bags
Bags ideal for trash, garbage, leaves, etc. 10 bags per pkg.
SALE PRICE, each 59c
2 Pkgs. 97c

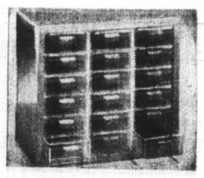

56. Utility Cabinet
Keeps nails, bolts, odds and ends neat. Metal cabinet has 18 plastic drawers.
SALE PRICE 4.99

64. Shingle Stain
1 Gallon quality stain for shingles, fences, etc.
SALE PRICE 2.59

ree).

# Woodward's FAMOUS HARDWARE SALE

GARDENING SUPPLIES - HARDWARE - TOOLS - PLUMBING - PAINTS

## GARDENING

**1. Compost Maker**
Woodward's Compost Maker, changes leaves, grass clippings, etc. into rich compost. 10 lbs.
SALE PRICE 1.29

**2. Vapona Strip**
For killing flies. No-pest insect strip is effective for up to three months.
SALE PRICE 2.59

**3. Rose Flower Bomb**
By Ortho. Controls black-spot, powdery mildew, aphids or mites.
SALE PRICE 1.54

**4. 40 lbs. Steer Manure**
Finest all organic fertilizer. Ideal for all plants, flowers, vegetables, etc. By Green Valley. SALE PRICE 1.66

**5. Rose, Azalea Food**
Rose Food pellets or Azalea, Camillia, Rhododendron food pellets.
SALE PRICE, 5 lbs. 99¢

**6. Killer Cane**
Just fill the cane with water and killer kane pellets. Just a squirt kills dandelions, broadleaf.
SALE PRICE 1.77
Kane Cartridges, each 98¢

**7. 16-16-8 Fertilizer**
Get your garden off to a healthy start. Pelletized slow release feeding action.
40 lbs. SALE PRICE 3.99

**8. 6-8-6 Fertilizer**
Woodward's new improved organic fertilizer with added iron, magnesium, sulphur, 50 lb. bag.
SALE PRICE 3.39

**9. Raid**
House and garden bug killer. Harmless to humans or pets. Will not effect foods if used as directed. 11.2 oz.
SALE PRICE 1.29

**10. Weed 'n' Feed**
By Green Cross. Fertilizes lawn. Contains "killex", destroys dandelions, clover, plantain, chickweed. Covers 5,000 sq. ft. 22 lbs.
SALE PRICE 5.99

**11. 5.6 cu. ft. Peat Moss**
Woodward's sphagnum peat moss with high organic content, weed and salt-free.
SALE PRICE 3.66

**12. 16-oz. Super Weed-B-Gone**
Kills chickweed, clover, broadleaf and dandelions.
SALE PRICE 1.99

**13. Slug Bait**
Original English formula. Requires no mixing and is not affected by rain. 2¼ lbs.
SALE PRICE 1.39

**14. Alaska Fish and Sprayer**
100% organic. Contains 15 vital trace elements. 1 tbsp. equals one gallon. Complete with 20 gal. capacity hose and sprayer. 128 oz.
SALE PRICE 4.99

**15. Park Green Grass Seed**
Hardwearing for lawns. Blend of Colonial Bent and Rye, Kentucky Blue and Fescue. 5 lbs.
SALE PRICE 3.39

**16. Diazinon**
For control of leather jackets. Keep your lawns free, effectively. 16-oz. bottle.
SALE PRICE 2.88
No delivery on this item.

**17. Galvanized Pipe**
2" galvanized pipe in 10' lengths. 2" Downpipe.
SALE PRICE 1.39
2" Elbow SALE PRICE 32¢

**18. Watering Can**
2 gal. plastic can. Lightweight but strong with one-piece seamless construction.
SALE PRICE 1.33

**19. Reinforced Hose**
Strong 50' nylon reinforced plastic hose. Full ½" diameter with standard thread couplings. 50'.
SALE PRICE 4.99

**20. J-72 Sprinkler**
4-position sprinkler designed for left, right, full or partial sprinkling. Covers up to 2800 sq. ft.
SALE PRICE 7.99

**21. Gilmour Sprinkler**
Brass jets cover up to 3200 sq. ft. Adjusts for right, left, partial or full coverage. Chrome-plated motor housing. SALE PRICE 13.99

**22. Erie Wheelbarrow**
Sturdily constructed. 4 cu. ft. dry capacity tray set on steel frame. Semi-pneumatic nylon bearing wheel. X-type leg assembly.
SALE PRICE 23.99

**23. Grass Shears**
Long-handled shears with 7" forged steel blades. Buy now at this saving price.
SALE PRICE 5.99

**24. Hose Nozzle**
Adjusts from fine mist to jet spray with shut off. Die cast material.
SALE PRICE 1.69

**25. Grass Shears**
Quality one-hand shear with long blade for bigger cuts.
SALE PRICE 2.66

**26. Cedar Planter**
All cedar and brass banded 36" long box. Ideal window box style.
SALE PRICE 5.99

**27. Weed Puller**
Long-handled dandelion weeder. Ideal for removing dandelions.
SALE PRICE 2.44

**28. Gas Can**
Heavy-duty plastic container with pouring spout. ULC approved for gasoline. 3-gal. capacity.
SALE PRICE 2.99

**29. Ortho Isotox Spray**
Insecticide and miticide with new systemic action. 32-oz. bottle plus 4-gal. sprayer.
SALE PRICE 5.77
No delivery on this item.

**30. Soaker 'n' Spray Hose**
Foam vinyl garden soaking hose. Regulation of water pressure at faucet permits soaking only or soaking and spraying. 50' length.
SALE PRICE 4.99

**31. Pulsating Sprinkler**
Made of high impact plastic. Will water full or part circles up to 75' diameter.
SALE PRICE 3.99
Pulsating Sprinkler with spike base. SALE 5.99

**32. Erie Spreader**
Spread fertilizer easily and evenly. Tubular steel handle, baked enamel finish. 25-lb. capacity.
SALE PRICE 7.99

**33. Potting Soil**
All-purpose sterilized soil for plants now and all through the growing season. 15 lbs.
SALE PRICE 99¢

**34. Plastic Sheets**
2M. 10'x15'. Handy for camping or around the house.
SALE PRICE, ea. 1.77

**35. Sulphate of Ammonia**
Supplies quick acting nitrogen for pale, discolored lawns. Supplementary nitrogen for leafy vegetables. 25-lb. bag. SALE PRICE 2.09

**36. Hose Hanger**
Garden hose can be coiled quickly on this hanger. Holds 100' of ½" plastic hose.
SALE PRICE 77¢

**37. Wilkinson Shears**
Make grass trimming chores easy with a pair of these lightweight precision ground de luxe shears.
SALE PRICE 10.99

**38. Wilkinson Pruner**
Precision ground blades. Nylon-coated, non-slip alloy handles.
SALE PRICE 7.99

**39. CT14 Cedar Tub**
For porch or patio.
SALE PRICE, ea. 3.99

**40. Forest Bark Mulch**
The natural organic ground cover and soil improver. Maintains soil temperature and retains moisture. 2 cu. ft. bag. SALE PRICE 1.66

**41. B & D Mini Edger**
Black and Decker grass trimmer. 10,000 rpm. Weighs only 2 lbs.
SALE PRICE 16.99

**42. Coal Oil Lamp**
Artistic cottage style. Uses kerosene or coal oil.
SALE PRICE 1.99

**43. Gardening Rakes**
Sturdy gardening rakes now specially priced.
Bow Rake. SALE 2.79
Lawn Rake. SALE 2.29

**44. D.H. Turf Edger**
SALE PRICE 2.89
Shovel with long handled round mouth. SALE 3.59

**45. Garden Tools**
3 Prong Cultivator with 4 ft. handle. SALE PRICE 1.89
4" Garden Hoe with fire hardened handle 4" blade.
SALE PRICE 2.19

## HARDWARE

**46. Masking Tape**
Essential when painting for perfect results. 1" x 60 yards.
SALE PRICE 99¢

**47. Target Cement**
Concrete Mix, Topping Mix or Mortar Mix. Just add water, ready to use. 60-lb. bag. SALE PRICE ea. 1.39

**48. Garbage Bags**
Bags ideal for trash, garbage, leaves, etc. 10 bags per pkg.
SALE PRICE, Pkg. 59¢
2 Pkgs. 97¢

**49. Dominion Door Sets**
Bathroom Door Knob Set, with safety release.
SALE PRICE 4.99
Passage Door Set.
SALE PRICE 3.99

**50. Entrance Sets**
Bronze finish entrance door set by Dominion Lock. Complete with dead latch.
SALE PRICE 9.99

**51. Spacemaker Shelving**
Six sturdy tier style shelves great for utility shed or basement, in the rec room for books and games, etc. 54"x28"x11".
SALE PRICE 10.88

## TOOLS

**52. Shopcraft ⅜" Drill**
Features 3-Jaw Chuck 1,000 r.p.m. Lock-type trigger switch. 2.5 amp. motor.
SALE PRICE 13.99

**53. Shopcraft Jigsaw**
A work-saving 2-speed jig saw. 3 amp. motor, 3,050 s.p.m. 45° bevel right and left.
SALE PRICE 17.99

**54. Shopcraft Sander**
Shopcraft orbital sander for an efficient sanding job. 4,000 o.p.m. Takes standard sandpaper.
SALE PRICE 16.99

**55. Home/Shop Vacuum**
Standard, 5-gallon drum with 6'x2½" flexible hose, 2 extension wands, crevice tool, square nozzle, adapter, castors and 4 filter bags.
SALE PRICE 36.99

**56. Utility Cabinet**
Keeps nails, bolts, odds and ends neat. Metal cabinet has 18 plastic drawers.
SALE PRICE 4.99

**57. Fridge Dolly**
High impact styrene. Will work with most appliances. Maximum load 2,000 lbs.
SALE PRICE 2.99

## PLUMBING

**58. Toilet Seat**
Solid plastic seat with plastic hinges. Pink, aqua, blue, desert sand or white.
SALE PRICE 7.99

**59. Bathtub Edging Seal**
Permanently waterproofs, decorates, sanitizes and seals cracks around tubs, showers and sink. In black or white.
SALE PRICE 5.99

**60. 1"x1" Ceramic Tile**
1"x1" quality ceramic tile in one sq. ft. sheets. Six colors to choose from.
SALE PRICE, sq. ft. 69¢

**61. Laundry Tub**
Fibreglass laundry tray and stand. Single bowl 18"x24" with capacity for 19 Imperial gallons.
SALE PRICE 21.99

**62. 4" Basin Faucet**
Chrome-plated 4" centre set with metal handles. C.S.A. approved.
SALE PRICE 9.99

**63. Portable Toilet**
For boat, camper or summer cabin.
SALE PRICE 79.95

## PAINTS

**64. Shingle Stain**
1 Gallon quality stain for shingles, fences, etc.
SALE PRICE 2.59

*Woodward's Mayfair Phone 386-3322; Cobble Hill, Duncan, Ganges, Gulf Islands, Jordan River, Port Renfrew, Zenith 6544 (Toll Free).*
*Store hours: 9:30 a.m. to 6 p.m. Evening shopping Thursdays and Fridays 'til 9 p.m. Closed Mondays.*


CO

THIRD NEWS

*Region*

# Cos
# On

An argument h over the cost-sharin for the use of the Point trunk sewer system and the C gional Board is lo someone to settle the

The board's pub committee had rec D. R. M. Keil, a Vic neer, but board me jected this appoin Wednesday's meetin grounds that Keil volved in devising th now used.

The matter was f by Esquimalt whic ing to Mayor Art Yo too much for the sewer system. But it view following the Young said that if hadn't complained Saanich or the city would have done so

The $10 million se tem, completed las the regional board, Victoria, Saanich, Oak Bay, View Roy fence department public works and fairs departments.

The cost-sharing based on the daily the system by the users.

Young said the tr the original figures the daily inflow w checked, there was believe that they w curate.

According to the board's letters pa participating munic party may request of the cost-sharing for the use of the s tem.

In such a case, t patent provides for ment of an arbitr must be an engineer on the appointment unanimous.

It was Saanich A


A 50 BI

BOLOGN
By the Piece.

ENCORE POWDER DETERGENT
5 lb. bag

CANA
MAPLE LEAF S
Cheese Slic
Cheese Spre
Tender Flak
Sno Flake S
Canned Ham

ARDMONA PEARS
From AUSTRALI
28-oz. tin

MELOGRAIN WHEAT PUFFS
24-pint large ba

No. 1 Chiquita BANAN
7 lbs.

COMICS

# The Daily Colonist.

THEATRE

THIRD NEWS SECTION | VICTORIA, BRITISH COLUMBIA, THURSDAY, MAY 25, 1972 | PAGE TWENTY-SEVEN

*Region Seeks Arbitrator*

## Cost-Sharing Formula On Macaulay Queried

**An argument has arisen over the cost-sharing formula for the use of the Macaulay Point trunk sewer and outfall system and the Capital Regional Board is looking for someone to settle the dispute.**

The board's public works committee had recommended D. R. M. Keil, a Victoria engineer, but board members rejected this appointment at Wednesday's meeting on the grounds that Keil was involved in devising the formula now used.

The matter was first raised by Esquimalt which, according to Mayor Art Young, pays too much for the use of the sewer system. But in an interview following the meeting, Young said that if Esquimalt hadn't complained, either Saanich or the city of Victoria would have done so.

The $10 million sewage system, completed last year by the regional board, is used by Victoria, Saanich, Esquimalt, Oak Bay, View Royal, the defence department, federal public works and Indian affairs departments.

The cost-sharing formula is based on the daily inflow into the system by the various users.

Young said the trouble was the original figures specifying the daily inflow were never checked; there was reason to believe that they weren't accurate.

According to the regional board's letters patent, any participating municipality or party may request a review of the cost-sharing formula for the use of the sewer system.

In such a case, the letters patent provides for appointment of an arbitrator who must be an engineer. The vote on the appointment must be unanimous.

It was Saanich Ald. Edith Gunning who told the board Wednesday that Keil wasn't the right man for the job because of his prior commitment to the regional board.

Directors decided to review the matter at the June 21 meeting. If they can't agree on an arbitrator, the B.C. Public Utilities Commission will be asked to appoint one.

In other business, the regional board rejected a resolution urging the provincial government to consider legislation that would compel forest companies to pay back taxes on land that is removed from the tree farm licence category for real estate development.

Instead, the board appointed an ad hoc committee to redraft the resolution.

The resolution had been drafted by the board's executive director according to instructions from the board.

The decision to strike an ad hoc committee came when 15 amendments to the resolution were proposed by directors within about 10 minutes of debate.

Some directors felt farmland should also be subject to tighter control by the regional board. The sudden release of large areas of farmland into the real estate market could be just as detrimental to the region's planning as that of land held under three farm licences.

The board also approved a number of expenditures for parks purposes. A study concerning mining interests in East Sooke Park will be undertaken at a cost of $6,000.

Roads in Elk-Beaver Lake Park will be improved at a cost of $5,000. An amount of $7,000 was set aside as the regional board's share of possible federal labor intensive programs and $1,200 will be spent for temporary chemical toilets at Cole Bay Park.

The question of how directors are elected to the regional board was briefly discussed.

Saanich Ald. Edith Gunning said direct election of all directors by the public might be a good idea. At present, only the directors representing the unorganized territories are elected to the board. Municipal representatives are appointed by their various councils.

Mrs. Gunning said many citizens had no idea "who governs them."

The matter may be discussed at greater length at a future meeting.

**Young**
. . . raises point

### *10 Events, 12 Trophies Won by Mother, Son*

A Happy Valley mother and son won 10 events and 12 trophies between them at Monday's western horse show in Campbell River sponsored by the B.C. Festival of Sports.

Heather Rimmer, riding Dun's Mischief, took firsts in the senior trail horse section, senior western pleasure, riding horse and stock horse sections and came second in the keyhole race, to win the most points in the senior events. She brought home four trophies.

Her son Rodney, on Lady Chance, won eight trophies. He came first in junior sections of western equitation, western stock horse, pole bending, stake race, barrel race and scurry race. He was third in western pleasure, fourth in trail horse and fourth in riding horse.

'Political Intrigue' Behind Closed Doors

## *Pollen Again Lashes Planning Commission*

Victoria Mayor Peter Pollen lashed out again Wednesday at the city's Advisory Planning Commission which, he said, has been "detrimental to the public."

**Because the commission holds its meetings behind closed doors and "is not scrutinized by the press," it is subject to "political intrigue," Pollen said.**

Unless the press has access to meetings at which important matters are discussed, the public will remain uninformed on issues that are crucial, the mayor said.

Pollen's remarks came at a meeting of the Capital Regional Board during a debate on whether a newly-established committee should hold meetings behind closed doors.

By a very narrow margin, the board voted in favor of secret meetings.

The committee in question is the open-space advisory committee which is to advise the regional board's parks committee on matters of parkland acquisition and development.

One of the recommendations to the board by the executive committee said the advisory committee "will hold its deliberations in camera and report to the Capital Regional District Board on a confidential basis."

Director Jim Campbell from the Outer Gulf Islands told the board that secret meetings were a dangerous practice. If the advisory committee recommended something with which the board didn't agree, "nobody will ever hear anything about it." The recommendations will be swept under the carpet, Campbell said.

An amendment by Pollen which would have given the advisory committee the option of holding in-camera meetings if it was deemed necessary, was narrowly defeated by directors.

## Hydro Paid Up

B.C. Hydro paid $567,658 last year to Capital region municipalities in school taxes and grants in lieu of general taxes, the crown corporation announced Wednesday.

The amount consisted of the following sums: Central Saanich, $20,849; Esquimalt, $44,001; North Saanich, $15,250; Oak Bay, $20,585; Saanich, $151,688; Sidney, $6,139; Victoria $309,146.

Hydro is exempt from general taxes but makes grants instead to all municipalities in the areas of B.C. which Hydro serves.

In unorganized areas, these grants are paid to the provincial government.

NO MONEY
'TIL MID-JULY
HONDA
"World of Pleasure"
PEARSON

SO
ASK
FOR A DEMONSTRATION DRIVE
IN A NEW
PONTIAC
at
EMPRESS
PONTIAC BUICK GMC
2867 Douglas at Topaz
382-7121
WE RUN A VERY simple business

SUPER FOOD!
CAPITAL
50 WEST BURNSIDE
FREE DELIVERY
OPEN EVERY DAY
9 a.m. to 9 p.m.
Prices Effective
May 25, 26, 27
Thurs., Fri., Sat.
BIG SAVINGS EVERY DAY
WE RESERVE THE RIGHT TO LIMIT QUANTITIES

| | |
|---|---|
| BOLOGNA By the Piece. lb. 39c | CANADA GOOD, CANADA CHOICE RIB STEAK lb. 1.09 |
| ENCORE POWDER DETERGENT 5 lb. bag 1.09 | SUNLIGHT LIQUID For Dishes. 32-oz. King Size 59c |
| CANADA PACKER MAPLE LEAF SPECIALS: Cheese Slices 1-lb. pkt. 79c; Cheese Spread 1-lb. jar 79c; Tender Flake Lard 5 for 1.00; Sno Flake Shortening 3½ lbs. 79c; Canned Ham 1½-lb. tin 1.59 | SALADA ORANGE PEKOE TEA BAGS 120 box 1.35 / NABOB INSTANT COFFEE 10-oz. jar 1.19 |
| ARDMONA PEARS From AUSTRALIA 28-oz. tin 39c | SELECT ICE CREAM ½-gal. carton 98c |
| MELOGRAIN WHEAT PUFFS 24-pint large bag 39c | Carnation Frozen FRENCH FRIED POTATOES 4-lb. bag 69c |
| No. 1 Chiquita BANANAS 7 lbs. 1.00 | FRESH CABBAGE lb. 9c |

You can tell a Pontiac a block away.
But you can't always tell how easy a Pontiac is to own!
So ask.

Pontiac
GM MARK OF EXCELLENCE
Parisienne Brougham 4-door Hardtop. Some of the equipment shown is optional at extra cost. Don't forget to buckle up for safety. P-972

E
AINTS

8. 6-8-6 Fertilizer
Woodward's new improved organic fertilizer with added iron, magnesium, sulphur. 50 lb. bag.
SALE PRICE 3.39

16. Diazinon
For control of leather jackets. Keep your lawns free, effectively. 16-oz. bottle.
SALE PRICE 2.88
No delivery on this item.

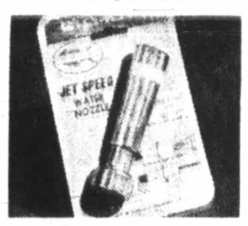

24. Hose Nozzle
Adjusts from fine mist to jet spray with shut off. Die cast material.
SALE PRICE 1.69

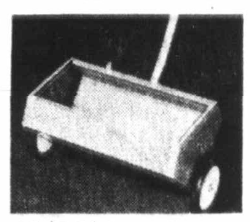

32. Erie Spreader
Spread fertilizer easily and evenly. Tubular steel handle, baked enamel finish. 25-lb. capacity.
SALE PRICE 7.99

40. Forest Bark Mulch
The natural organic ground cover and soil improver. Maintains soil temperature and retains moisture. 3 cu. ft. bag. SALE PRICE 1.66

48. Garbage Bags
SALE PRICE 59c
2 Pkgs. 97c

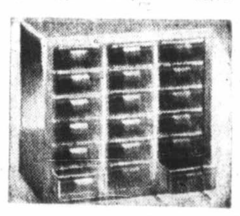

56. Utility Cabinet
Keeps nails, bolts, odds and ends neat. Metal cabinet has 15 plastic drawers.
SALE PRICE 4.99

PAINTS

64. Shingle Stain
1 Gallon quality stain for shingles, fences, etc.
SALE PRICE 2.59

# Defence Rests in Angela Davis Case

SAN JOSE, Calif. (UPI) — The defence rested in the Angela Davis murder-kidnapping trial Wednesday without testimony from the former UCLA instructor who is accused of furnishing the guns used in the Aug. 7, 1970, Marin County courthouse shootout.

The defence abruptly closed its case after only three days of testimony and after calling only 11 witnesses. At least one witness was waiting to be called when the defence rested.

Judge Richard Arnason said he will hear arguments in chambers today, and if the prosecution decides to call rebuttal witnesses they will appear Friday.

Final arguments are expected to start next Tuesday with the case going to the jury Wednesday or Thursday.

## Double Slaying Hearing Adjourned Until July

**SURREY, B.C. (CP) — A preliminary hearing in connection with the slayings of a Surrey fisherman and his fiancee was adjourned Tuesday until July.**

**Charged with non-capital murder are Robert Charles, 26, Ronald Philip Sauve, 31 and David Brian George, 26.**

**They were charged after William Tupniak, 26, and Marilyn Cathers, 24, of Sooke, were found shot and stabbed to death in Tupniak's home March 27.**

'We're on Way Up'

## *Election a Must This Fall, Says Stanfield*

REGINA (CP) — Conservative leader Robert Stanfield said Wednesday that Prime Minister Trudeau must call a general election this fall.

"Any refusal to do so would be an admission of desperation that no political leader with a grain of self-respect would permit himself," Stanfield told a luncheon on Conservative associations of Saskatchewan.

He said Trudeau's decision not to have a july election "betrays a degree of fear and uncertainty on the part of the government."

"It is the clearest imaginable indication that we are on the way up and the Trudeau government is on the way down."

Stanfield said the first priority of any government should be the fight against unemployment.

"Never again will a so-called battle against inflation be carried on by slowing down the economy to a point where mass unemployment is inevitable. That is a commitment."

In a situation of emergency he said he would not hesitate, as a temporary measure, to put wage and prices controls into effect.

Stanfield referred again to his proposal that personal income tax be subject to cost of living increases.

His plan is to set 1971 as a base year for calculation purposes. A person's net income for tax purposes would be reduced to its 1971 level by subtracting an amount by which the cost of living had increased.

But, Stanfield said, tax increases would not be precluded by such a program.

"There is no attempt inherent in my proposal to suggest that increases in rates of personal income tax might not be needed in the future to meet the cost of needed government programs."

Stanfield cut a number of sections from his prepared speech to the 375 party supporters but prefaced it with some good-humored comments on the charismatic qualities of himself and Trudeau.

Touching on a subject that has been a frequent object of criticism in the West, Stanfield said any government he heads would "certainly take a whole new look at the freight rate policies of the railroads."

Such a study would take particular note of rates affecting rapeseed and potash.

He also said his goal would be to do everything "realistically possible" to encourage young people to remain on the farm.

## Report Fixes Costs Blame

OTTAWA (CP) — Former prime minister John Diefenbaker suggested Wednesday that there is a report on inflation in the late 1960s now before cabinet which says government spending and not wage increases were its prime causes.

Treasury Board President C. M. Drury said he wasn't aware of such a report but would make inquiries.


Sands

Your Six Community

Funeral Chapels

Dedicated to Service

*sensible prices*

| | |
|---|---|
| Victoria | 388-5155 |
| Sidney | 656-2932 |
| Colwood | 478-3821 |
| Nanaimo | 753-2032 |
| Duncan | 746-5212 |
| Ladysmith | 245-2331 |

Integrity at time of need



Announcing Victoria's

NEW ADULT CLUB

FOR ADULTS OVER 30 WHO WANT MORE FUN OUT OF LIFE

Come — join some of the nicest people in town who are having good times galore at our new dance club! Meet new people . . . make new friends . . . get more dates . . . become more popular. Dance with as many as 10 to 15 different partners each time you attend. Enjoy daily mixers . . . our gay socials weekly . . . our gala night club parties. Age makes no difference . . . whether you're 30 or 65 (or older). (The only cost will be the activities you wish to attend.) No escort required. You may attend alone.

FIESTA DANCE CLUB

723 Fort, Downstairs

Please send me Free Booklet on HOW TO GET MORE OUT OF LIFE

NAME .....

CITY .....

ADDRESS ..... TEL. .....

A personal interview is required.

FOR INFORMATION CALL

388-7898

OPEN 10 A.M. TO 10 P.M. SIX DAYS A WEEK



Shop Woolworth BARGAIN DAYS

AND UP 88c

TERRIFIC L.P. Record Buy! 88c EACH
Broad selection of titles on a wide number of labels. Scope includes all types of music.

CHICK-N-BURGER PLATTER 88c
Fillet style tender chicken on toasted bun. French fries & a sliced tomato on lettuce. Great treat!
...TASTY

'MR. FREEZE POPS' COOL TREAT FOR KIDS
In 4 assorted colours. Liquid pops in plastic tubes. 4 per pack. Just freeze n' eat. 4 PACK 88c

BEAUTIFUL BRUSH SET IN BRIGHT COLOURS
Set of brushes in wide assortment of colours. Packed 3 to a card. Great value. SET 88c

Glasbake Ovenware
Convenient for baking, serving, storing. An assortment of glass baking dishes. Easy to wash, will not absorb or pass on food flavours. 88c

Drinking Animal Ass't.
A CONVERSATION PIECE
There's a drinking Bird, Giraffe, Bee & Drinking Joe. Tip their heads into a water glass & watch them go! EACH 88c

Power Cut Scissors
Battery operated scissors, cuts smoothly in straight lines or curves, eliminates tired fingers and hands. Has tempered steel cutting edges. 1.88

Tootsie Notes
With Nylon Tip Pen. 125 sheets of writing paper in the shape of a footprint. 88c

PAPER TOWEL HOLDER SUITS ANY KITCHEN
Holds towels within easy reach for mopping up those unexpected spills. Great! 2 FOR 88c

Vaseline
Pure petroleum jelly. Helps prevent diaper rash, soothes chapped skin. Contained in plastic nursery jar. 12-oz. size. 88c

Girls' Short and top Set
100% stretch nylon with front nylon zipper. Assorted colors in stripes. Sizes 7-14. 2.88

JELLY MOULDS SET OF 3
Mould your jelly into pretty shapes. They party up any meal, anytime. A Bargain Buy! 88c

MEMO HOLDER TERRIFIC VALUE!
Organize yourself. Keep those little messages in one place and see the difference it makes. 88c

Push-Button Ash Trays With Chrome Plated Top
Metal top is chrome plated. 3 cigarette rests. Hammerstone finished body. Red or Black. 88c

Diamond Cut Ashtray
Ideal for home or cottage. Brightens up any coffee table. 88c

CHILD'S CANVAS Loafer or Oxford
88c PR.
Gore loafer. Oxford 3 eye tie. Red or Navy. Sizes: 6-10.

Party Coaster Set
In colourful plastic. Boxed set of 8 decorative party coasters. Pretty flower pattern in centre. Set 88c

LADIES' FIRST QUALITY ONE-SIZE PANTY HOSE
3 FOR 1.88
Ladies' one-size bikini panty hose. With gusset. Has knitted waistband. Available in style and seasonal colours. One-size fits 90-150 lbs.

INFANTS Cotton Hats
88c EACH
Printed cotton/mesh or just cotton. Sizes: S-M-L (Girls' 1-3 yrs.)

GIRLS' STRETCH TERRY SHORTALL
1.88
Pointed collar. 2 toned. 2 pockets. Sizes: 4-6x.

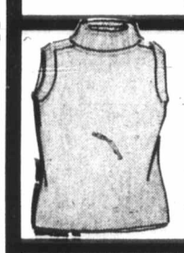

LADIES' T-SHIRTS IN 3 STYLES
2.88 EACH
Ribbed or plain knit tank tops. Turtle neck shell. Ladies': S-M-L.

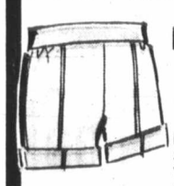

GIRLS' CUFFED Nylon Short
88c EACH
Elasticized waist. Solid Red, Navy, White & more. Sizes: 2-3X.

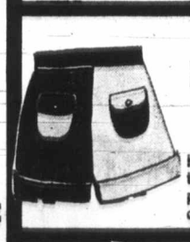

LADIES' NYLON STRETCH HOT PANT
2.88
Has 2 front button-flap patch pockets. Stitched cuff. Sizes: S-M-L.

LADIES' STRIPED NYLON T-SHIRT
1.88
Skinny knit shirt. V-neck with lace trimming. Sizes: S-M-L.

LADIES' 2 PCE. SHORT SET
4.88 SET
Striped top & solid coloured short. Sizes: S-M-L.

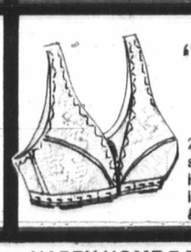

LADIES' LYCRA 'V' CUT BRA
1.88
2 section cup with sheer nylon lining. Hook front closing. Sizes: 32-36 A & B cups.

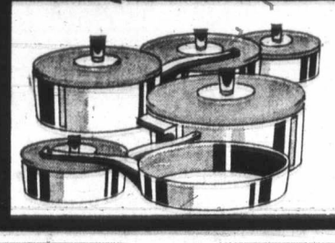

HAPPY HOME 7 PIECE COOKWARE SET
TERRIFIC VALUE COOKWARE DEAL!
"Happy Home" cookware set. 7 pieces in Avocado or Harvest Gold. 18.88

Kitchen Gadgets
Assorted kitchen Utensils. Cheese slicer, meat tenderizer, wire whipper, etc. 2 for 88c

Wooden Kitchen Minder WITH MEMO PAD
Places to keep all your notions. A memo pad to write those helpful reminders. 1.88

BEACH SAND SET SUN FUN FOR KIDS
The kids will love playing with this "Busy Beach" sand set. 8 toys to delight them. 1.88

Girls' Nylon Swimsuit STRETCHY 1 PCE.
Lined top with 6 buttons on front. Fancy buckle. In Red, Royal & Lilac. Sizes: 4-6x. 1.88

Children's Nylon Playshorts OF STRETCHY NYLON
Tubular elastic waist. With cuffs. Imitation fly front. In Navy, Lilac, Brown, Bone & Red. Sizes: 4-6x. 88c

Salt & Pepper Shakers IN DURABLE PLASTIC
A pretty pair to brighten up any table. A terrific value at this unbeatable price. 88c

"Eldorado" Beverage Set 10 PCE. SET
Glass tumblers with rippley effect. Available in Avocado or Gold. Value pack of ten. SET 1.88

Clear Glass Beer Mugs IN PACKS OF 3
Big 13 oz. glass beer mugs will hold a long cool drink. Packed in sets of three. 3 PACK 88c

BOYS' SWIM TRUNKS TERRIFIC BUY!
Wide range of boys' stretch nylon trunks. Front key pocket. Colour choice. Sizes: 4-6x. 1.88

Men's Suit Bag/Ladies' DRESS BAG IN VINYL
Both of sturdy vinyl with aluminum zipper. Black with Gold colour binding. Terrific! 88c

Pack of 100 Clothespins A "BIG DEAL" BUY
100 coil spring clothespins in a re-usable plastic apron type bag with cord. Big Value. 88c

PLASTIC THREAD BOX TERRIFIC VALUE BUY!
Handy container for all those spools of thread. Great way to keep sewing notions in order. 88c

7" Straight Trimmer Scissors FOR NEAT SEAMS
Clean cutting blade edges. A definite must for the well-outfitted seamstress. 88c

BOYS' & GIRLS' TOPS
Girls' stripe shell. Crew neck. Boys' T-shirt. Crew neck. Sizes: 4-6x. 2 FOR 1.88

Enjoy the things you want today... CHARGE IT.

WOOLCO CHARGEX Woolworth "Charge it"

USE THESE CARDS IN WOOLWORTH STORES ACROSS CANADA


NAMES in

Bac

MELBOURNE, Fla. teen-year-old Hank found his car would on reverse.

So he drove it hon way through two m congested traffic.

Once, said Tidwell, was a lady driving beh er . . . in front of me know. Her expressio that she couldn't believ she was seeing."

Melbourne police off J. Bruneau didn't think funny. He spotted T car facing the wrong an intersection.

"The car would o backwards, so that's t I went," Tidwell explai

The officer gave him et for "improper backi

VANCOUVER — T ficer who headed the c lice mounted squad came under severe cr after breaking up a demonstration in the G area last year has r from the force. Sgt. Bachmeier, 41, becar second ranking offic volved in the controv resign. The other was tor Bob Abercrombie, retired prematurely.

ST. LOUIS, Mo. — Chestnut, 17-year-old ter blinded by an a last fall, testified that Lee Brooks choked he she was unconsciou when she revived "I c see." Brooks, 30, is on circuit court on charg he robbed and blinde Chestnut last Sept. 23.

HOUSTON — Moon ers James Irwin and Mitchell announced th resign from the space and the military. Irwi he wanted to "sprea good news of Jesus C Donn Eisele, 41, a men the crew of America three-man space miss 1968, was sworn in as corps director for Th He said his aim is "t the wholeness of the pe the Earth."

OTTAWA — Prime M Trudeau has disclaime knowledge of Pershing vals, alias Paul Masc ported to be a United government informer shelter by Canadian a ties last year after t states evidence agains Orleans District Attorn Garrison.

PARIS — The Du Windsor, who will be 7 month, is taking trea for an undisclosed a sources close to the British king said. The secretary, John Utter the Duke, who gave British throne in 19 marry the America Mrs. Wallace Warfield son was receiving n treatment at home.

WALPOLE, Mass. ley Ray Bond, 27, a self revolutionary paroled prison to take college c who wound up allegedly terminding a bank robb which a policeman was died in Walpole State in an explosion appa caused by a bomb he making.

COLUMBUS, Ohio ert Holler told poli placed a sack cont $78,500 on top of his ca got it and drove off. said Holler has offered ward of $10,000 for reti the money, most of it 1 and $50 bills, with a c for $1,046.

TORONTO — Coroner Jones will conduct an i July 5 into "the very u circumstances" surro the death of Lucy Inno 13, killed when a rock ploded in a crowd watc fireworks display in borough of York. The fi who launched the rocke Hand Chemical Indu Ltd., which made it have denied responsibili the explosion which a jured three other person

GIFT LAKE, Alta. mond Alan Mouche died after being hit by a ball at this communi miles northwest of Edm RCMP said the boy di route to hospital after h hit in the chest dur game.

OTTAWA — The imm tion appealboard has re an appeal by Hu Pagan Hernandez, a Rican student charged the murder of a police last year in San Juan. T year-old member of the to Rican Independe movement entered C under an assumed nam was ordered deported fo reason.

TORONTO — Metro Toronto police have ch Leslie Emerson McGaw year-old Brampton, professor at Sheridan C with 39 counts of indece

## Case

Final arguments are expected to start next Tuesday with the case going to the jury Wednesday or Thursday.


S

CHICK-N-BURGER PLATTER 88c

illet style tender hicken on toasted un. French fries & a iced tomato on ttuce. Great treat!

en Gadgets

n Uten-cer, 2 for 88c

Kitchen Minder MEMO PAD all memo se rs. 1.88

I SAND SET UN FOR KIDS ve s sand set. t them. 1.88

lon Swimsuit CHY 1 PCE. . Fancy Royal & x. 1.88

ylon Playshorts TCHY NYLON With al. 6x. 88c

pper Shakers BLE PLASTIC table. al price. 88c

" Beverage Set PCE. SET with vail- or Gold. n. SET 1.88

ss Beer Mugs ACKS OF 3 beer long ed 3 PACK 88c

WIM TRUNKS RIFIC BUY! oys' unks. t. Colour -6x. 1.88

t Bag/Ladies' BAG IN VINYL vinyl zipper. colour 88c

00 Clothespins DEAL" BUY clothes-ole pe bag alue. 88c

THREAD BOX C VALUE BUY! r for all thread. ep in order. 88c

Trimmer Scissors EAT SEAMS ade e must itted 88c

GIRLS' TOPS ll. s' eck. 2 FOR 1.88

ARGE IT.

SS CANADA


NAMES in the NEWS

# Backing Into Trouble

MELBOURNE, Fla. — Sixteen-year-old **Hank Tidwell** found his car would only go in reverse.

So he drove it home that way, through two miles of congested traffic.

Once, said Tidwell, "there was a lady driving behind me, er . . . in front of me — you know. Her expression was that she couldn't believe what she was seeing."

Melbourne police officer **A. J. Bruneau** didn't think it was funny. He spotted Tidwell's car facing the wrong way at an intersection.

"The car would only go backwards, so that's the way I went," Tidwell explained.

The officer gave him a ticket for "improper backing."

□

VANCOUVER — The officer who headed the city police mounted squad which came under severe criticism after breaking up a street demonstration in the Gastown area last year has resigned from the force. **Sgt. Jacob Bachmeier**, 41, became the second ranking officer involved in the controversy to resign. The other was inspector **Bob Abercrombie**, 57, who retired prematurely.

□

ST. LOUIS, Mo. — **Wilma Chestnut**, 17-year-old babysitter blinded by an attacker last fall, testified that **Johnnie Lee Brooks** choked her until she was unconscious and when she revived "I couldn't see." Brooks, 30, is on trial in circuit court on charges that he robbed and blinded Miss Chestnut last Sept. 23.

□

HOUSTON — Moon explorers **James Irwin** and **Edgar Mitchell** announced they will resign from the space agency and the military. Irwin said he wanted to "spread the good news of Jesus Christ." **Donn Eisele**, 41, a member of the crew of America's first three-man space mission in 1968, was sworn in as peace corps director for Thailand. He said his aim is "to help the wholeness of the people of the Earth."

□

OTTAWA — **Prime Minister Trudeau** has disclaimed any knowledge of **Pershing Gervais**, alias **Paul Mason**, reported to be a United States government informer given shelter by Canadian authorities last year after turning states evidence against New Orleans District Attorney **Jim Garrison**.

□

PARIS — The **Duke of Windsor**, who will be 78 next month, is taking treatments for an undisclosed ailment, sources close to the former British king said. The Duke's secretary, **John Utter**, said the Duke, who gave up the British throne in 1936 to marry the American-born **Mrs. Wallace Warfield Simpson** was receiving medical treatment at home.

□

WALPOLE, Mass. — **Stanley Ray Bond**, 27, a self-styled revolutionary paroled from prison to take college courses who wound up allegedly masterminding a bank robbery in which a policeman was killed, died in Walpole State Prison in an explosion — apparently caused by a bomb he was making.

□

COLUMBUS, Ohio — **Robert Holler** told police he placed a sack containing $78,500 on top of his car, forgot it and drove off. Police said Holler has offered a reward of $10,000 for return of the money, most of it in $100 and $50 bills, with a cheque for $1,046.

□

TORONTO — Coroner **A. E. Jones** will conduct an inquest July 5 into "the very unusual circumstances" surrounding the death of **Lucy Innocente**, 13, killed when a rocket exploded in a crowd watching a fireworks display in the borough of York. The firemen who launched the rocket and Hand Chemical Industries Ltd., which made it, both have denied responsibility for the explosion which also injured three other persons.

□

GIFT LAKE, Alta. — **Raymond Alan Mouche**, 14, died after being hit by a baseball at this community, 180 miles northwest of Edmonton. RCMP said the boy died en route to hospital after he was hit in the chest during a game.

□

OTTAWA — The immigration appealboard has rejected an appeal by **Humberto Pagan Hernandez**, a Puerto Rican student charged with the murder of a police officer last year in San Juan. The 21-year-old member of the Puerto Rican Independentista movement entered Canada under an assumed name and was ordered deported for that reason.

□

TORONTO — Metropolitan Toronto police have charged **Leslie Emerson McGaw**, a 36-year-old Brampton, Ont., professor at Sheridan College with 39 counts of indecent assault on juveniles following an international investigation involving trips to several cities by small boys and men.

□

REGINA — Winnipeg lawyer **Robert Smellie** has been elected dominion president of the Royal Canadian Legion. Smellie, 48, who served with the Winnipeg Rifles during the Second World War, succeeds Judge **J. Redmond Roche** of Montreal.

□

OLDENBURG, Germany — **Harry William Schild**, well-known East German pop singer, has fled to the west, registration officials said. The officials said Schild fled East Germany and registered at their bureau in Oldenburg.

VANCOUVER — Twenty-year-old **Karen Magnussen** of North Vancouver, silver medalist at the winter olympics and the world skating championships in Calgary, will open the 1972 Pacific National Exhibition Aug. 19. Miss Magnussen will be the youngest person ever to open the show, which runs to Sept. 4.

*Irwin* . . . crusade

*Windsor* . . . treated at home

## Syrian Ex-Policeman Nabbed with Heroin

SEATTLE (AP) — More than $4 million worth of heroin, 800,000 fixes on the street, has been seized in Seattle and a retired Syrian police officer and his son have been arrested, the U.S. Bureau of Customs announced Wednesday.

U.S. magistrate Alan Froelich set bond Wednesday at $50,000 each for Suhail Rifai, 69, of Homs, Syria, and his son Ahssin Rifai, 31, Seattle.

The seizure, 11 pounds of the illicit white powder, was one of the largest in West Coast history, a customs spokesman said.


HONDA
URGENTLY NEEDS
TRADES
"World of Pleasure"
PEARSON

SOCKO! DOWN GO PRICES

IN OUR GIGANTIC SALE

OAKCREST FOODS AND THE WAREHOUSE

Prices Effective THURS., FRI., SAT. ★ OPEN Every Night 'til 9 P.M.

COME and GET 'EM!

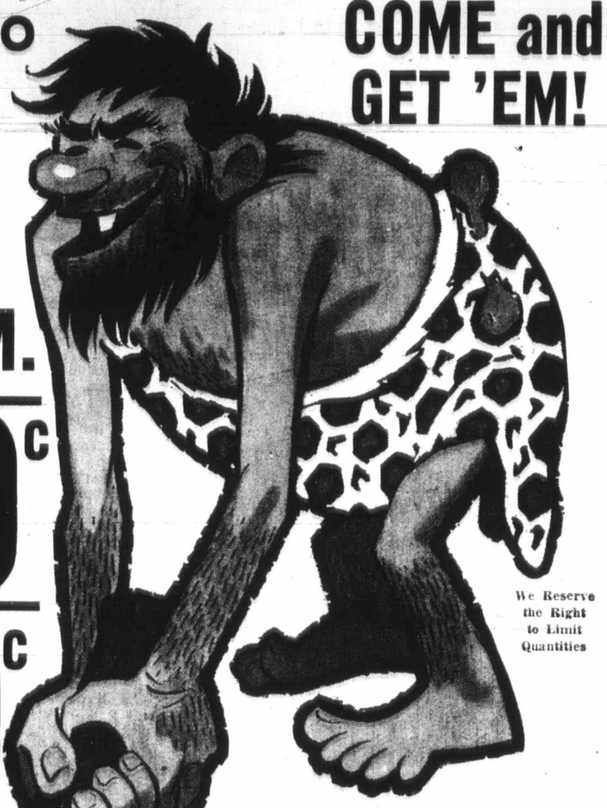

We Reserve the Right to Limit Quantities

LOCAL, FRESH FRYING CHICKEN Grade A or Utility lb. 39c
LIMIT 2 WITH 5.00 ORDER OR OVER.

Fresh Lean Pork Chops lb. 76c

No. 1 VAC-PAK WIENERS MAPLE LEAF 1-lb. pkg. 49c

KONTIKI PINE-APPLE 2 19-oz. Tins 39c

CANADA CHOICE, LEAN CHUCK STEAKS 69c lb.

FIVE ROSES FLOUR With $10.00 Order or Over 20-lb. BAG 97c

No. 7 BEANS With PORK 2 14-oz. tins 29c

KRAFT MIRACLE WHIP SALAD DRESSING 32-oz. Bottle 57c

HEINZ Ketchup 2 11-oz. Bottles 59c

Catelli MACARONI OR Spaghetti 2-lb. box 35c

PARKAY MARG-ARINE 3 lbs. 89c

Sun Rype Pure Unsweetened Grapefruit JUICE 48-oz. TIN 39c

NABOB Jelly Powder All Flavors 10 pkgs. 79c

SUN RYPE APPLE SAUCE 2 14-oz. Tins 39c

VINE-RIPENED BEEFSTEAK TOMA-TOES 2 lbs. 49c

EATWELL TUNA FISH 2 tins 49c

SUN RYPE FRUIT DRINK Orange, Apple, etc. 3 48-oz. tins 98c

FRESH LOCAL Spinach 2 Large Bunches 29c

COFFEE Chase & Sanborn Reg. or Fine 1 LB. BAG 79c

CALIFORNIA NEW POTA-TOES 10 lbs. 59c

BONUS Whole Cooked CHICKEN 3¼-lb. tin 98c

OAKCREST FOODS AND THE WAREHOUSE
3475 QUADRA
47 Songhees Road
WHOLESALE FOOD DISTRIBUTORS

## Cyrus Eaton To Be Boss

# $5 Billion Russian Gas Project

CLEVELAND (UPI) — The son of millionaire industrialist Cyrus S. Eaton said Wednesday an announcement that Eaton would head a $5 billion Russian project for shipment of natural gas to the United States may be made during the Moscow summit conference.

"If everything goes right at the summit meetings, I feel that a contract in the form of an agreement in principle could be signed before the end of the year," said Cyrus S. Eaton Jr.

The project involves a gas liquification plant to convert natural gas extracted in Siberia into liquid form for shipment to the United States, the son said.

The elder Eaton, who for years advocated friendly relations with the Soviet Union through increased trade, and his son, have been working on the natural gas project for about two years and have met several times with Soviet officials.

Natural gas from Russia would help solve the energy crisis confronting the United States, young Eaton said.

He said that if his father received a contract for the plant, a consortium consisting of steel companies, engineering firms and shipbuilders would be established.

"The pipeline which would be required to transport the natural gas from the interior of Siberia to a Russian ice-free port would take enormous quantities of steel," Eaton said. "The liquification plant, to be built at a cost of a billion dollars, would also require much steel.

## Mice by the Millions Terrorize Aussies

**BRISBANE, Australia (UPI) — Mice by the millions have invaded the rich wheat fields of Queensland and farmers, lacking a pied piper, are powerless to save their crops from devastation.**

**"There is nothing we can do to stop them," a spokesman for the Queensland government said. "We have consulted experts and no one can help. The mice run to millions and are multiplying in thousands each day."**

## Death Time Argued

RICHMOND, Va. (UPI) — A doctor and a theologian, testifying in a $100,000 law suit stemming from a heart transplant, told a jury Wednesday that a man is medically, and ethically, dead when his brain ceases to function.

The testimony came from Dr. William Collins, a professor of neurosurgery at Yale University, and Dr. Joseph Fletcher, a theologian and professor of medical ethics at the University of Virginia medical school.

Their statements were at odds with Virginia law, as cited by law and equity court Judge A. Christian Compton. Compton said the law defines death as: "The cessation of life; the ceasing to exist; a total stoppage of the circulation of blood and a cessation of the animal and vital functions consequent thereto, such as respiration and pulsation."

The difference in definition is the key to a suit brought against the University of Virginia Hospital and several doctors by William Tucker, brother of Bruce Tucker, who was declared dead of brain injuries on May 25, 1968. His biological functions were maintained for several hours by a respirator until his heart was transplanted into another man, who later died.

William Tucker has charged that the hospital and the doctors were more interested in performing the heart transplant than they were in saving his brother's life. Tucker also contends the hospital and the doctors did not get the family's permission before going ahead with the transplant.

Hospital officials said they and police tried without success to find Tucker's relatives before the transplant.

## Sierra Club Attacks All Pollution

WASHINGTON (UPI) — Opposing anti-pollution strategies of industrial dispersal, the Sierra Club asked a federal court Wednesday to prohibit any air pollution in rural "clean air" areas that comprise roughly three-fourths of the United States.

The suit against the Environmental Protection Agency sought a ruling that would bar any increase in air pollution anywhere. Industrial areas already face massive cleanup requirements under the 1970 Clean Air Act. The suit would prevent any pollution increases elsewhere, even if the pollution remained well below federal standards.

## Campaign Fund Lacked Stretch

LITTLE ROCK, Ark. (UPI) — Lester Gibbs said Wednesday he must stop his campaign for governor because of a lack of funds. He said he attended a pie supper Monday night and realized he had only $3 left.

"I just can't go any further," he said.

## Dayan Certain Cairo Can't Win

TEL AVIV (UPI) — Israeli Defence Minister Moshe Dayan said Wednesday the possibility of another Middle East war early next year could not be ruled out. But he said the Arabs could not win even if Soviet warplanes gave Egypt superiority in the air.


K mart

ON SALE: MAY 24·25·26·27

A Division of the S.S. KRESGE COMPANY Limited

While Quantities Last

MAY MONEY SAVING DISCOUNTS

INFANT BOYS' & GIRLS' PLAYSUITS
K mart PRICE 2.44 Each
Nylon! 2 Piece! Striped short sleeved top! Sleeveless plain colored shortall! Sizes 12-18-24 months.

INFANTS' STRETCH TERRY SLEEPERS
K mart PRICE 1.37 Each
Easy dress styles with raglan sleeves and dome fasteners in front! Maize, White, Pink, Aqua, S-M-L.

GIRLS' SLEEVELESS SHORT-ALLS
K mart PRICE 2.44 Each
A merry-go-round of styles including pointed collars, crew or mandarin necks! Assorted colors!
TODDLERS' 2-4 Stretch Nylon!
GIRLS' 3-6X Stretch Polyester Nylon Knit!

GIRLS' NYLON DRESSES
K mart PRICES
SIZES 3-6X 1.88 Ea.
SIZES 7-14 2.88 Ea.
Pretty fashions geared for young tots and teens! Sleeveless shifts embellished with button trims, flap pockets and self belts to choose from! Gaily colored stripes for summer!

100% POLYESTER KNIT TUNIC TWOSOMES & SHOWOFFS
K mart PRICE 10.88 Each
Newest fashion teams for Jr.'s 8-16!
KNIT TUNIC TWOSOMES
Sleeveless tops mate with pull-on shorts with the new cuffed legs! Plain or two-tone shades including white, navy, red, lilac and more!
SHOWOFFS
The jacquard rompers are sleeveless with zipper fronts and cuffed legs! Co-ordinating pull-on flip skirts match! Shades of Aqua, Rose, Pink or Yellow.

FORTREL & COTTON BABY DOLLS
K mart PRICE 2.66 Each
V-neckline tops have gathered shoulders and embroidery trims! Pink or Blue. Ladies' S-M-L.

FORTREL & COTTON SHORT GOWNS
K mart PRICE 2.66 Each
The gathered shoulders and v-necklines are embellished with embroidery trims! Pink, Blue. Ladies' S-M-L.

POLYESTER & NYLON SHORT SHORT SETS
K mart PRICE 4.44 Set
Washable! Shelf tops match cuffed pull-on shorts. Lilac, Brown, Navy. Misses' S-M-L.

NYLON CONTRASTING COLOUR STYLE TOPS
K mart PRICE 1.44 Each
Washable! 3 smart sleeveless and short sleeved styles available! Fashion shades in assorted sizes for Misses.

STRETCHY LACE BUBBLE BLOUSE
K mart PRICE 8.88
Washable! Plain body with printed lace long sleeves and collar! Mauve, Red, Navy, Brown. Misses' 10-18.

'PEONY ROSE' TOWEL ENSEMBLES
Quality terry sheared printed toweling for yourself or gifts! Blue, Orchid, Buttercup or Lavender prints on white backgrounds! Towels are fringed.
K mart PRICES
FACE CLOTHS 12" x 12" 51¢ EA.
HAND TOWELS 15" x 25" 1.17 EA.
BATH TOWELS 22" x 44" 1.94 EA.

MEN'S 100% STRETCH NYLON HOSE
K mart PRICE 1.00 2 prs.
Multi-ply styles with elastic tops! Black, Brown, White, Gold and more. Fit sizes 10-12.

BOYS' 8-16 COTTON KNIT SHIRTS
K mart PRICE 1.99 Each
Permanent Press! Short sleeved shirts have mock turtle necks and wide stripes! Assorted colors.

BOYS' 26-36 DENIM FLARES
K mart PRICE 2.99 Each
Sturdy pants detailed with 2 front patch pockets and belt loops. Denim only.

K mart
UNIVERSITY HEIGHTS SHOPPING CENTRE
3986 SHELBOURNE ST., (SAANICH) VICTORIA, B.C.
OPEN 10 a.m. to 10 p.m. Mon. to Fri. 9 a.m. to 10 p.m. Saturday


## Health M

# Hos

WINNIPEG (CP) — hospital beds, more and more lab servic add up to better health public, Walter Smish katchewan health said Wednesday.

"From the point of most hospital offici physicians, more of th are the answer to provement of health Canada," he told dele the Canadian Hospital ation.

"I don't agree ... the same may, if fact, biting our developme better health service."

Hospitals, doctors a nostic services — wh count for about 80 per health dollars budge Canada — are th spenders," he said. B have to be looked at i spective of other he and other social — nee

"All types of health must be weighed a anced against each determine what benef be obtained for the so a whole. In additi health bill must be against other social p of benefit to society."

He said that, in his was more important vide dental care for than acute hospital bed

"It is more impor provide hearing clinic tain provincial centres is to establish large laboratories in the sa It is more important people to find a way ducing their annual than it is to substant crease the fee sched physician services."

Hospital administrat have to take a firm against those who w creased hospital co said. They will have doctors, nurses, workers and others "simply isn't any money."

Smishek was ch from the floor on th during a question pe

## Fundi Plan Hailed

WINNIPEG (CP) — Idea of federal finan port to the provinces than acute hospital sound, Dr. B. L. P. B executive director of nadian Hospital Ass said Wednesday.

The association in principle the fund told about 1,800 dele the association's annu ing.

This includes suppo proposal earlier this Health Minister John that limits be placed tal financing, but th tional federal money supplied for non health services. The funds could be used provinces' discretio whatever services sired, such as co clinics or more homes.

Increasing health ca are a main topic at th day meeting, with every speaker agree costs are out of con must be checked.

Manitoba Pre Schreyer also indica port for the federal ment's proposals, say a new, rational and approach is needed.

"We have placed t emphasis on acute ca expense of other care," he said in a address. Health mai programs are neede

For too long, it ha problem of "hospital no care."

"But the simple fac too many people spe time in acute-care beds than need be th we had adequate, in inter-related health c vices."

## Child Thr $2,400 to W

NESTLETON, Ont. Four-year-old Yvonn birede threw $2,400 winds Wednesday. He proprietor of a servic in this community north of Oshawa, wa the day's receipts to when Yvonne thr money out the windo car. Only $91 and two were recovered.

*Health Minister Says:*

# Hospitals Are Big Spenders

WINNIPEG (CP) — More hospital beds, more doctors and more lab services don't add up to better health for the public, Walter Smishek, Saskatchewan health minister, said Wednesday.

"From the point of view of most hospital officials and physicians, more of these . . . are the answer to the improvement of health care in Canada," he told delegates to the Canadian Hospital Association.

"I don't agree . . . more of the same may, if fact, be inhibiting our development of a better health service."

Hospitals, doctors and diagnostic services — which account for about 80 per cent of health dollars budgeted in Canada — are the "big spenders," he said. But these have to be looked at in a perspective of other health — and other social — needs.

"All types of health service must be weighed and balanced against each other to determine what benefit is to be obtained for the society as a whole. In addition, the health bill must be weighed against other social programs of benefit to society."

He said that, in his view, it was more important to provide dental care for children than acute hospital beds.

"It is more important to provide hearing clinics in certain provincial centres than it is to establish large multiple laboratories in the same city. It is more important to help people to find a way of reducing their annual drug bill than it is to substantially increase the fee schedule for physician services."

Hospital administrators will have to take a firm stand against those who want increased hospital costs, he said. They will have to tell doctors, nurses, social workers and others there "simply isn't any more money."

Smishek was challenged from the floor on this point during a question period. A delegate asked why it must be the administrator that took this stand.

"Why not the politicians?"

Smishek replied politicians, too, would have to do their bit in telling hospital workers — "and we are" — and in educating the public.

"A greater responsibility for health costs must be assumed by physicians," he said during his address. And he said other doctors must be more vigilant in policing the actions of those who misuse hospitals and laboratory services.

"We will always need hospitals," he said. "But we can do much more than we have in the way of preventive medicine to keep our people healthy and out of hospitals."

# Health Shakeup Eyed

WINNIPEG (CP) — Instead of pouring money into old ways of providing health services — mainly through acute hospital care — governments now are looking at new, flexible and rational approaches, Premier Ed Schreyer said Wednesday.

Speaking to the annual meeting of the Canadian Hospital Association, Schreyer said governments are accepting responsibility for bringing in changes, based on the needs of the public.

Schreyer indicated his NDP government will take responsibility for developing reasonable approaches for dealing with the present problems, which arise mainly from spiraling costs.

"There must be a redefinition of the roles of the different levels of government, the health workers and local communities. There must be new methods of financing services — methods to encourage a flexible approach, to encourage the best use of resources, to encourage innovative programs that keep people in good health and financially independent."

# Funding Plan Hailed

WINNIPEG (CP) — The idea of federal financial support to the provinces for other than acute hospital care is sound, Dr. B. L. P. Brosseau, executive director of the Canadian Hospital Association, said Wednesday.

The association "supports in principle the fund idea," he told about 1,800 delegates to the association's annual meeting.

This includes support for a proposal earlier this year by Health Minister John Munro that limits be placed on hospital financing, but that additional federal money could be supplied for non-hospital health services. The latter funds could be used at the provinces' discretion, for whatever services they desired, such as community clinics or more nursing homes.

Increasing health care costs are a main topic at the three-day meeting, with almost every speaker agreeing that costs are out of control and must be checked.

Manitoba Premier Ed Schreyer also indicated support for the federal government's proposals, saying that a new, rational and flexible approach is needed.

"We have placed too much emphasis on acute care at the expense of other kinds of care," he said in a luncheon address. Health maintenance programs are needed.

For too long, it has been a problem of "hospital care or no care."

"But the simple fact is that too many people spend more time in acute-care hospital beds than need be the case if we had adequate, innovative, inter-related health care services."

## Child Throws $2,400 to Winds

NESTLETON, Ont. (CP) — Four-year-old Yvonne Sigubirede threw $2,400 to the winds Wednesday. Her father, proprietor of a service station in this community 20 miles north of Oshawa, was taking the day's receipts to the bank when Yvonne threw the money out the window of the car. Only $91 and two cheques were recovered.


SK Kmart

ON SALE: MAY 24·25·26·27

A Division of the S.S. KRESGE COMPANY Limited

While Quantities Last

MAY MONEY SAVING DISCOUNTS

**Finishing SANDER KIT**
Black & Decker Finishing Sander Kit includes: Sander, dustless attachment, 10 sheets assorted grit abrasive paper. Sand anywhere without fear of bothersome wood dust. If you're thinking of Father's Day, this is a great gift!
K mart PRICE 17.97 Kit

**UTILITY CABINET**
2" thick. "Stor-Mor" flush doors. All inner shelves removable for cleaning. White. 40 x 19 x 13¾".
K mart PRICE 13.97

K mart BRAND HOUSE PAINT & REZ WOOD STAIN
OIL BASE PAINT — K mart PRICES Gal. 5.97
LATEX PAINT — Gal. 5.97
WOOD STAIN — 6.99 Gal.

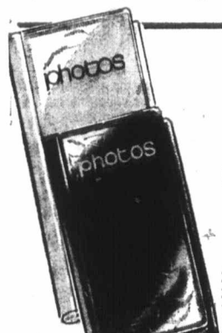


PLASTIC RING **PHOTO ALBUMS**
K mart PRICE 1.97 Each
2 sizes: 3½" x 3½" & 3½" x 5". Each holds 72 prints! Smart modern colored covers!

10-PIECE **COFFEE SET**
K mart PRICE 2.99 Set
With coffee server/lid, plastic tray, creamer, sugar/lid, 4 mugs.

**MASKING TAPE**
K mart PRICE 2 FOR 97¢
¾" x 60 yards.

**WEDDING ALBUM**
K mart PRICE 5.00
Holds 16 - 8 x 10" photos. White cover/Silver stamp.

**THERMOS SERVER**
K mart PRICE 1.44
64 Oz. capacity. Rugged moulded poly propylene.

**PAINT ROLLER KIT**
K mart PRICE 88¢ Kit
Mohair roller and tray.

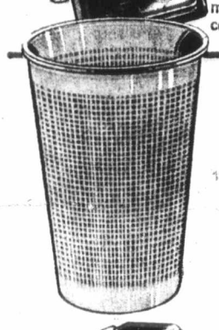

PLASTIC **GARDEN BASKET**
K mart PRICE 1.97
So many uses for this durable basket. In a smart avocado colour.

RED 19 x 6 x 6½" **TOOL BOX**
K mart PRICE 4.44
Full length lift-out tote tray. Plated hardware. Steel handle.

6 TRANSISTOR AM **POCKET RADIO**
Such a low price to pay for so much. 6 transistor, 2 diode, 2¼" speaker. Complete with battery and earphone. Boxed. Big value!
K mart PRICE 4.99

ASSORTED **PLASTICWARE**
Choice of: Round Laundry Basket, Oval Laundry Basket, Utility Tub, Round Pail, Rectangular Dish Pan or a Waste Basket.
K mart PRICE 73¢ Ea.

**6-PIECE STEAK KNIFE SET** OR **3-PIECE CARVING SET**
Choose either set for a special gift or for your own home. Stainless steel blades with pakka wooden handles. Handsome gift box.
K mart PRICE 3.99 Each Set

PRINTED TERRY CLOTH **KITCHEN TEA TOWELS**
16 x 28". Assorted kitchen designs.
K mart PRICE 3 FOR 94¢

PRINTED **TERRY CLOTH YARDAGE**
45" wide. In assorted patterns and colours.
K mart PRICE 1.44 Yd

COTTON TERRY **BEACH TOWELS**
For drying off, for lying in the sun, for keeping warm, 28 x 54" of soft terry. Gay jacquard designs in assorted colours and patterns. Low priced!
K mart PRICE 1.77 Each

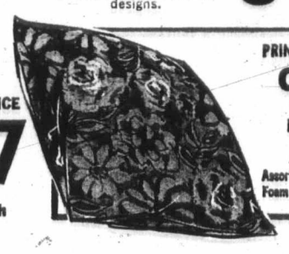

PRINTED SAILCLOTH **CUSHION**
K mart PRICE 77¢
Assorted patterns and colours. Foam filled. 18 x 18".

100 FT. ROLL OF **FOIL WRAP**
K mart PRICE 99¢
Boxed. 12" x 100 feet. It's a real big value.

LUXURIOUS **QUILTED BEDSPREAD**
Beautiful throw style spread of 100% acetate. "Sanitized". Colour choice: Melon, Gold, Rose or Lilac. Double bed size. See it today!
K mart PRICE 10.87

Kmart — UNIVERSITY HEIGHTS SHOPPING CENTRE, 3986 SHELBOURNE ST., (SAANICH) VICTORIA, B.C. — OPEN 10 a.m. to 10 p.m. Mon. - Sat. 9 a.m. to 10 p.m. Saturday

POGO

RIP KIRBY

BLONDIE

MARY WORTH

and LOIS

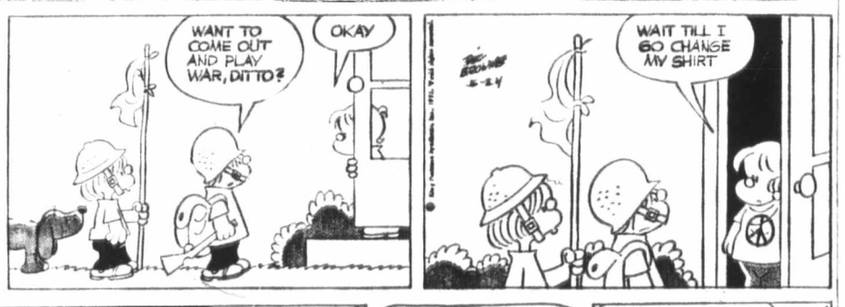


KERRY DRAKE

ARCHIE

JUDGE PARKER

LIL ABNER MORGAN

## M.V. Chesnut

# Columbines

If you have a flower bed in a shaded portion of your garden, you could do worse than plant it up with a small colony of Aquilegia, the "Columbine" of Chaucer and Shakespeare and a favorite flower in grandmother's cottage garden.

I doubt whether grandmother would recognize today's Columbines, though, for some of the new hybrids make magnificent blooms as much as four inches across, and with spurs four inches long. Nowadays, they come in every imaginable color, and are quick and easy to grow from seed or from purchased roots or root divisions.

* * *

Aquilegia has the reputation of being a "buggy" plant — a reputation I don't think is altogether deserved. It IS true that two pests attack it with considerable consistency, but you don't get anything like the menagerie of aphids, thrips, leaf-hoppers and other assorted critters you would find on, say, a rose.

Moreover, the two common pests of the Aquilegia are fairly easy to control once you understand their rather peculiar life patterns.

One of these is the Columbine Leaf Miner, a tiny grub that tunnels through the tissues of the leaf, making a pale-colored serpentine trail zigzagging crazily across the surface of the leaf.

If only a few leaves are so marked, simply pick them off and burn them, and remember to cut down and burn all the spent topgrowth during the autumn clean-up. Actually, if you are observant enough to spot an attack in its early stages, hand-picking like this is the simplest and most effective means of control.

In past years, spraying or dusting against the leaf miner hasn't been of much help. For the grub is holed up comfortably INSIDE the leaf, where no contact spray can touch him. Nowadays, with the advent of systemic insecticides — the kinds which are taken up in the sap and circulated to all parts of the plant — it is no trick at all to control this annoying pest.

Another and much more serious enemy of the Aquilegia is the Columbine Root Borer, a fat pink caterpillar which gnaws his way into the lower stem and burrows down into the fleshy root, killing the plant.

A reddish brown moth is responsible, laying her eggs in the soil close to the plant. These hatch out in late spring, and the baby caterpillars make their way into the plant stems and down into the roots, growing big and fat as they feed upon the plant's sap and tissues.

Here again, there isn't very much you can do once the borer has taken up residence inside the roots of your plant, and when you find a Columbine drooping and wilting mysteriously, you can be pretty sure one of these plump, salmon-colored grubs in is the roots. About all you can do at this stage is dig up the plant and burn it before the caterpillar can turn into a moth and lay more of her infernal eggs.

* * *

About the only time you can attack the enemy with any hope of success is just after the eggs hatch, while the tiny grublets are making their hazardous way across the short stretch of soil to the plant stems.

Before the days of modern soil insecticides, old-time gardeners made a routine practice of scraping up the surface soil around each pet Aquilegia and consigning it to the garden bonfire, replacing it with good topsoil taken from some other part of the garden. This was done in early spring, and in this way the unhatched eggs, deposited the previous fall, were destroyed before the plants were invaded.

Nowadays, the usual method is to treat the soil around each plant with diazinon or chlordane, rendering the soil lethal to the hatching grubs.

## Art Buchwald

# New Kitchen Debate

It is highly unlikely that President Nixon will have a repeat of his famous kitchen debate in Moscow, but if he does, I can't help thinking how different it might be from the last one.

I can just see Nixon and Brezhnev facing each other across a hot electric stove in the Kremlin.

"Mr. President," Brezhnev says, "you have many newspapermen with you on your trip."

* * *

"Yes," Nixon replies. "The thing that makes the United States a great country is that we have freedom of the press."

"The thing that makes the Soviet Union a great country, Brezhnev says, "is we don't."

"Our system is better than yours, because our newspapermen can write anything they want about their government," Nixon says.

* * *

"Our system is better than yours," Brezhnev retorts, "because they can't."

"Off the record," Nixon says, "how do you do it?"

"We used to shoot them. But now it's different. We feel someone criticizing the Kremlin has to be crazy. So we put him in insane asylum until he gets well."

* * *

"Do you mean to say that your administration has the authority to put away anyone who criticizes you in an asylum?"

"Is correct. Communist system is perfect, so obviously anyone who says it isn't needs medical treatment."

"I wouldn't want it to get out of this kitchen," Nixon tells Brezhnev, "but I feel the same way when one of our press people criticizes our system."

* * *

"I know how you feel. Mr. President is important for strong government not to have opposition press."

"Tell me, Comrade Brezhnev, if one of your newspapers got hold of some top secret Kremlin papers and printed them on the front page, what would you do?"

"Is impossible any newspaper secret Kremlin papers. If they did, paper would be closed, editors would sent to labor camp in Siberia, reporters would be put in salt mines and man who gave such secrets to newspaper would be shot at dawn."

* * *

"Let me ask you this. If one of your columnists revealed in his column how you made your decision to support India in the Pakistan war, what would you do?"

"Is stupid question. We would take columnist to Lubianka Prison and attach electrical circuits to his body."

"Are you taking notes on this, Henry?" Nixon asks. "Comrade Brezhnev, what do you do about television commentators who give instant and critical analyses of your speeches?"

* * *

"Is no such thing in Soviet Union. Everything said on television is first cleared with us. Only loyal party members may work on TV. Is not same in your country?"

"Unfortunately not," Nixon says sadly. "Our television people can say anything they want to, and I can't do one thing about it."

* * *

"Why that's terrible!" Brezhnev says.

"You're telling me," Nixon says. "What about congress? Do you have any trouble with your congress when you want to do something for the good of the country?"

"Anyone in party who questions our policies is given job shovelling coal on Caucasian Electric Power Project. When our communist party congress meets, I always get standing ovation."

* * *

"Comrade Brezhnev, the last time I was here I questioned your system as opposed to ours. But since I've been president, I see there is a lot to be said for how you do things here. I only regret Comrade Khrushchev is not still alive, so I could tell him I'm sorry."

# Play Money Isn't

JAMES BACON

HOLLYWOOD — Word from Cannes Film Festival is that **John Huston's** Fat City is a big hit of the wild festival. It's running close competition, however, with an anonymous Italian contessa who has established $5 million credit at the casino. She bets $70,000 a hand in chemin de fer while her stunning 17-year-old daughter scatters $2,000 plaques on three roulette tables simultaneously.

The cable came from **Ernie Anderson**, long-time associate of **Mike Todd**, and even he was impressed. You have never seen high rollers until you see these European titles throw away the family jewels. They seldom play Las Vegas because the $500 limit there is tipping money.

* * *

More European intelligence: After 14 years, it can be told and if you saved your souvenir program from the early showings of Ben Hur, you may have a collector's item. The publicist who composed the program is now dead so it's safe to let out the secret. The program was composed of production shots from the epic movie including one of Christ carrying the cross. Except for one thing. The photograph of Christ was shot during a rehearsal and the actor was wearing tennis shoes. Several of the publicists involved in the program spotted it immediately but kept their mouths shut. To this day, no one has ever complained to MGM about the goof.

* * *

One of the sleeper performances of the year in a movie is **James Brolin** as the hijacker in Skyjacked which stars **Charlton Heston** as the pilot. MGM is so hot on the movie that it arranged with Universal for Brolin to take off from his practice on Marcus Welby, MD to go on a national promotional tour.

* * *

Lots of mail — almost weekly — about the status of **Andy Williams** and **Claudine Longet**. It's been especially heavy since Andy appeared with Claudine and their three youngsters when she was made an American citizen. The situation is this. The two are officially estranged but Andy sees almost as much of Claudine now as he did when they were living together and, they both admit, with much less strain. The important thing is they present a united front to their youngsters. You would be surprised how many Hollywood marriages break up with one or the other parties turning the children against a parent.

# Empathy Unseen Link

DR. STUART ROSENBERG

Martin Buber was primarily responsible for laying stress on the "divine-human encounter." He made this the principal issue and the basic definition of religion.

Buber was not only a student of ancient cultures but was also strongly influenced by the new depth psychology.

For Buber, the "dialogue" between man and God is experienced as an intimate "I-Thou" and not an "I-It" relationship, and it is at the very core of the religious life.

For him, it is this experience which one discovers as the fundamental message of the Bible.

* * *

Buber came to his idea of the dialogue as an "I-Thou" relationship between man and God only after recognizing this factor in the psychological and emotional life of man. It is closely related to the psychological principle of empathy.

The simplest way to explain empathy is to describe what happens to us when we engage in or observe an athletic event where the body is involved.

* * *

Actually, much more than the body is involved whether we bowl or watch someone else bowl, play football or see a game from the stands.

The bowler sways in the direction he hopes the ball will roll, as if to influence its course with his bodily motion.

People in the grandstands watching a game of football heave with the forward motion of the line, swing their own hips with the runner, as if they were themselves helping the teams to win.

In virtually all true artistic experience, empathy is also present. If the individual is to experience an artistic feeling, he must, in some way, identify as well as communicate with the object.

This is why people are "carried away" by music, or "moved to tears" by the beauty of a violin, an actor's performance, or a colorful and dramatic sunset.

Aristotle taught that a dramatic tragedy purges the soul of the viewer because the tragedy is "enacted on the stage of his soul" as he watches it on the real stage.

* * *

But the way in which we converse is perhaps the most telltale way in which to gauge and understand how empathy works. In every good conversation, where there is real dialogue, empathy is present.

Our conversation must take something out of us if we are to enter the very heart of the other person.

If we are to be successful in truly meeting another human being, we must be able to "walk with him into the very deepest chambers of his soul."

Alfred Adler, the eminent psychologist, got to the very core of the meaning of empathy, and from his description we begin to understand better what Buber is suggesting by the divine-human encounter. Adler wrote:

* * *

"Empathy occurs in the moment one human being speaks with another. It is impossible to understand another individual if it is impossible at the same time to identify one's self with him . . .

"If we seek for the origin of this ability to act and feel as if we were someone else, we can find it in the existence of an inborn social feeling.

"This is, as a matter of fact, a cosmic feeling and a reflection of the connectedness of the whole cosmos which lives in us, it is an inescapable characteristic of being a human being."

Cockney-
Sal
By ERITH SMITH
Colonist Staff
An audience, not nea
big as it should have
found itself having a b
the McPherson Play
Wednesday night.
Many of them gaily d
in this week's colorful
tumes of yesteryear.
BUTCHART GARDE
9 A.M. TO 7:30 P.M.
PRESENTING "SPRI
growing season, neve
lovelier or more in
countryside is magni
To add to your pl
delicious lunches and
5 p.m. and the coffee a
THE BUTCHART
in one—the fabulous S
ing the "Ross Founta
quaint Japanese and
the exotic Show Gre
fascinating Seed and
corner is spilling over
30 acres in all, sur
finest natural scener
you'll find "Springtim
for a great day!
CLASSIC CAR MUSE
past. 813 Douglas (beh
ROYAL LONDON W
famous museum of ov
Inner Harbour. 470 B
including Sunday.
UNDERSEA GARDEN
at the bottom of the s
SEALAND OF THE P
Marine Dr. Open 10-
"PRINCE ALBERT M
displays. Something fo
show of its kind, locat
including Sunday 9 a.m
THE OLD FORGE—D
'til 2 a.m. at one of C
nite clubs. Enjoy th
Brothers Forbes. Stra
Streets. Phone 383-713
FABLE COTTAGE—
One of the world's m
in spacious gardens o
crafted, architectural
into reality. Your ca
delights of this unforg
'til dusk. 5187 Cordova
(via Hwy. 17).
SMOR
• LUNCHES—Tues.,
• DINNER — Tues.,
Dinner Menu
Bacchan
and
965 Esquimalt at H
Deep
Din
• SMORGASBORD D
• SMORGASBORD E
A COMPLETE A
• TRY OUR NEW T
Luncheon, Aft
• INQUIRE ABOUT
OPEN MONDAY thr
11190 Chalet Road
"Victoria
A Silver D
Silver D
Bacon or Ham and T
Hash Brown Potatoes
Hot
Bacc
Toas
Prin
RESTA
344 Harbor Rd.

# ines

re again, there isn't very much an do once the borer has taken up nce inside the roots of your plant, when you find a Columbine droop- nd wilting mysteriously, you can be y sure one of these plump, salmon- ed grubs in is the roots. About all can do at this stage is dig up the and burn it before the caterpillar urn into a moth and lay more of nfernal eggs.

★ ★ ★

out the only time you can attack nemy with any hope of success is after the eggs hatch, while the tiny ets are making their hazardous across the short stretch of soil to lant stems.

fore the days of modern soil insec- s, old-time gardeners made a rou- practice of scraping up the surface round each pet Aquilegia and con- ng it to the garden bonfire, replac- it with good topsoil taken from other part of the garden. This was in early spring, and in this way nhatched eggs, deposited the pre fall, were destroyed before the s were invaded.

owadays, the usual method is to the soil around each plant with non or chlordane, rendering the ethal to the hatching grubs.

# Debate

uid may work on TV is not same in your country?"

"Unfortunately not," Nixon says sadly. "Our television people can say anything they want to, and I can't do one thing about it."

★ ★ ★

"Why that's terrible!" Brezhnev says.

"You're telling me," Nixon says. "What about congress? Do you have any trouble with your congress when you want to do something for the good of the country?"

"Anyone in party who ques- tions our policies is given job shovelling coal on Caucasian Electric Power Project. When our communist party congress meets, I always get standing ovation."

★ ★ ★

"Comrade Brezhnev, the last time I was here I ques- tioned your system as op- posed to ours. But since I've been president, I see there is a lot to be said for how you do things here. I only regret Comrade Khrushchev is not still alive, so I could tell him I'm sorry."

## JAMES BACON

their mouths shut. To this day, no to MGM about the goof.

★ ★

formances of the year in a movie is jacker in Skyjacked which stars ot, MGM is so hot on the movie that al for Brolin to take off from his y, MD to go on a national promo-

★ ★

weekly about the status of Andy Langed. It's been especially heavy with Claudine and their three made an American citizen. The sit- e officially estranged but Andy sees me now as he did when they were both admit, with much less strain hey present a united front to their e surprised how many Hollywood one or the other parties turning the

## k DR. STUART ROSENBERG

"walk with him into the very deepest chambers of his soul."

Alfred Adler, the eminent psychologist, got to the very core of the meaning of em- pathy, and from his descrip- tion we begin to understand better what Buber is suggest- ing by the divine-human en- counter. Adler wrote:

★ ★ ★

"Empathy occurs in the moment one human being speaks with another. It is im- possible to understand an- other individual if it is impos- sible at the same time to iden- tify one's self with him . . .

"If we seek for the origin of this ability to act and feel as if we were someone else, we can find it in the existence of an inborn social feeling.

"This is, as a matter of fact, a cosmic feeling and a reflection of the conne- tedness of the whole cosmos which lives in us. It is an ines- capable characteristic of being a human being."



*Cockney-Pearlie Host, Hostess Help Sparkling Evening*

# Salute to Britain Evening of Fun for All Ages

By ERITH SMITH
Colonist Staff

An audience, not nearly as big as it should have been, found itself having a ball at the McPherson Playhouse Wednesday night.

Many of them gaily dressed in this week's colorful costumes of yesteryear, they were attending the opening night of Victorian Days Salute to Britain. For those of us with faded grey hair it was in many ways a trip back to the good old days of good old vaudeville — without the jugglers and acrobats.

The over-all line was definitely musical.

Host and hostess for the evening were Arden and Maisie, whose Cockney-Pearlie fun and songs have been enjoyed here before.

Mike St. Clair is an Australian with wit and a ventriloquist of great skill. He and Stevie, his dummy, won rounds of applause with the Alphabet Song.

Young Rickey Mann gave a dazzling performance on what looks and acts like an accordion, but is called a Cordovox. Electronic, it can and does produce as many sounds as an organ.

Headliners were The Stampeders, three young men who originated in Calgary but now call Toronto home. They came on with a strong electronic sound that at first left some of the audience wondering if they weren't too old for this sort of thing.

Very soon, however, Rick Dodson, Kim Berly and Ron King had the audience fully won over, and the fun they were having onstage was shared by the audience.

Kim and Ron proved real comedians. Kim, the drummer, set the tempo for each number in a manner far from "ah-one, ah-two, ah-three." His was usually "two, seven, five, one" or "three, eight, four, 12."

Bass guitarist Ron has a fine gift for impressions and the knack of pulling the audience happily into the act. He very soon had the house not only hand-clapping in time to the music, but joining in an enthusiastic chorus of Sweet City Woman.

Funny thing — once the audience was clapping with the music, no one seemed to notice if the stage sound was loud.

This is a program that is good fun. You can still see it, for it runs nightly at 8 p.m. the rest of this week with a 2 p.m. Saturday matinee.


FOLLOW THIS VICTORIA ENTERTAINMENT GUIDE

BUTCHART GARDENS WELCOMES YOU EVERY DAY, 9 A.M. TO 7:30 P.M. GAY AND COLORFUL . . . NOW PRESENTING "SPRINGTIME '72." Helped by the lush growing season, never, ever, have these gardens been lovelier or more inviting. Dotted with dogwoods, the countryside is magnificent, too. So drive out now . . .

To add to your pleasure the Flower Restaurant serves delicious lunches and afternoon teas every day, 11 a.m. to 5 p.m. and the coffee and snack bar is always open.

THE BUTCHART GARDENS are actually six gardens in one—the fabulous Sunken Garden, Lake Garden featuring the "Ross Fountains," English Rose, stately Italian, quaint Japanese and the great Stage Show Garden. Plus the exotic Show Greenhouse, Begonia Bower and the fascinating Seed and Gift Shop. Every walkway, nook and corner is spilling over with gorgeous blossoms.

30 acres in all, surrounded by some of Mother Nature's finest natural scenery. Here at the Butchart Gardens you'll find "Springtime '72" at its very best. Plan now for a great day!

CLASSIC CAR MUSEUM—Cars, wax figures from the past. 813 Douglas (behind Empress Hotel). 9 a.m. - 9 p.m.

ROYAL LONDON WAX MUSEUM — Victoria's world-famous museum of over 130 figures in 45 scenes. At the Inner Harbour. 470 Belleville, 388-4461. 9 a.m. to 10 p.m. Including Sunday.

UNDERSEA GARDENS—World's most beautiful garden at the bottom of the sea. 9 a.m. to 10 p.m., Inner Harbor.

SEALAND OF THE PACIFIC—Oak Bay Marina on Scenic Marine Dr. Open 10-10 p.m. Hourly Killer Whale Show.

"PRINCE ALBERT MINIATURES"—See over 25 exciting displays. Something from all ages for all ages. The only show of its kind, located at the Empress Hotel. Open daily including Sunday 9 a.m. 'til 10 p.m. Phone 385-9731.

THE OLD FORGE—Dining and dancing six nights a week 'til 2 a.m. at one of Canada's largest and most luxurious nite clubs. Enjoy the exciting music of the fabulous Brothers Forbes. Strathcona Hotel, Douglas at Courtney Streets. Phone 383-7137.

FABLE COTTAGE—Victoria's favorite family attraction. One of the world's most captivating and unusual homes, in spacious gardens on the sea at Cordova Bay. A hand-crafted, architectural wonder seeming to pop from a fable into reality. Your camera will capture, first hand, the delights of this unforgettable home. Open daily 9:30 a.m. 'til dusk. 5187 Cordova Bay Road (Scenic Marine Dr.) or (via Hwy. 17).



NO MONEY 'TIL MID-JULY
HONDA
"World of Pleasure"
PEARSON



DANCING SATURDAYS
Cabaret style in the Seaview Room — featuring the tenor saxophone of Bert Humphries and the big band sound of George Kneding's famous orchestra. Instrumentalist 8:45-9:30. Dancing 9:30-12:30 a.m. $5 a Couple. Table reservations 656-3224.
McMorran's
5109 Cordova Bay Road



BAHA'I presents
PATTERN OF FUTURE SOCIETY
Speaker:
Charles Gleather
Spencer House
1951 Cook Street
Thursday, May 25
8:00 p.m.
All welcome—no charge



Variety is the "SPICE OF LIFE" at Chef Anthony's
PIZZA
"TRY IT — YOU'LL LIKE IT"
Entertainment
Open Daily Including Sunday
RESERVATIONS 382-4122
312 Cook Street



Buon Apetito'

La Torre Di Pisa
the "Reasonably Priced"
Authentic Italian Restaurant
Serving Cannelloni Lasagna, Ravioli, Rigatoni, Manicotti, Spaghetti, Pizza, Steak, Chicken Cacciatore, Veal Scallopini and your choice of beverages.
Take-Out Orders Available
Parkade Nearby
1314 Government Street
Victoria, B.C., 382-7731



MING'S KITCHEN
CHINESE FOOD DELIVERY
384-4323
809 YATES STREET



CRYSTAL POOL
THURSDAY
10:00 - 12:00—Housewives
12:00 - 1:00 p.m.—Adults
1:00 - 5:00 p.m.—Public
7:00 - 9:00 p.m.—Public



Victoria Firefighters Baseball League
DANCE, FRIDAY, MAY 26
9 p.m. to 1 a.m.
with THE SKYLIGHTERS
LEONARDO DA VINCI CENTRE
195 Bay Street ($5.00 per Couple)



STARTS TOMORROW!

— ADDED FEATURE —
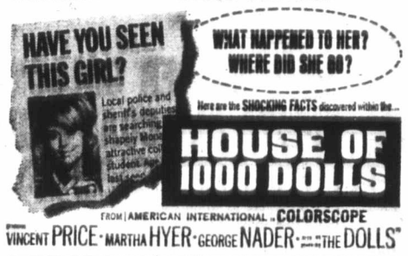

FROM AMERICAN INTERNATIONAL COLORSCOPE
VINCENT PRICE · MARTHA HYER · GEORGE NADER · "THE DOLLS"
ENDS TODAY: "CORKY" and "KELLY'S HEROES"
EVENINGS: Kelly's Heroes at 7:00 Corky at 9:35
Coronet 836 Yates Street 383-6414



GEM Theatre Sidney
"A WALK IN THE SPRING RAIN"
IN COLOR
Anthony Quinn, Ingrid Bergman
TONIGHT 7:45 P.M.



We challenge you to guess the ending of...
George Peppard
Michael Sarrazin
"The Groundstar Conspiracy"
Adult Entertainment
ODEON 1
700 YATES STREET
In Color
Doors 6:45 p.m.
Shows 7:00, 9:00

AN INCREDIBLE ADVENTURE . . .
THAT JOURNEYS BEYOND IMAGINATION
"silent running"
ODEON 2
700 YATES STREET
Technicolor
Doors 1:00 p.m. Daily
Shows 1:10, 3:05, 5:00 7:00, 9:00

MONTY PYTHON'S
And now for something completely different. In all honesty, is a happy surprise, the silliest movie of the year, and certainly the one that provides more laughs per minute than any other I've seen.—Les Wedman, Sun.
COUNTING HOUSE CINEMA 1
Corner of Broad and Broughton
383-3434
AND NOW FOR SOMETHING COMPLETELY DIFFERENT
COLOR
Shows 7:30 and 9:30 p.m. Daily

—Best Picture
—Best Actor
—Best Director
Winner of 5 Academy Awards
Gene Hackman in
COUNTING HOUSE CINEMA 2
Corner of Broad and Broughton
383-3434
THE FRENCH CONNECTION
Warning: Frequent swearing and coarse language.—B.C. Director
Shows 7:15, 9:25 p.m.

Olivia Hussey, Tom Bell
Judy Carne
"ALL THE RIGHT NOISES"
HAIDA
808 YATES STREET
382-4276
David Niven
Deborah Kerr
"PRUDENCE AND THE PILL"
Adult Entertainment
Doors 6:15 p.m.
Noises 6:30 and 9:40
Prudence 8:05



MOVIE GUIDE
Walt Disney's Song of the South

With Uncle Remus and the critters from Joel Chandler Harris' classic tales
TECHNICOLOR
ROYAL
806 BROUGHTON—383-8711
ENDS TODAY
At 1:15, 3:15, 5:15, 7:15, 9:15
Children 75c Anytime



SMORGASBORD
• LUNCHES—Tues., Fri., 12:00 - 2:30
• DINNER — Tues., Sat. 6:30 to 8:30. Sun. 4-10.
Dinner Menu Available after 5:30 p.m.
Bacchanalia Cabaret
and DINING LOUNGE
905 Esquimalt at Head 388-6684

Deep Cove Chalet
Dining Lounge
• SMORGASBORD DAILY 11:30 TO 2:30
• SMORGASBORD EVERY WEDNESDAY EVENING ALSO A COMPLETE A LA CARTE MENU
• TRY OUR NEW TERRACE GARDEN for Luncheon, Afternoon Tea or Early Supper
• INQUIRE ABOUT OUR SCENIC SEA TOUR
OPEN MONDAY thru SUNDAY 11 a.m. to 10 p.m.
11190 Chalet Road 656-3541

THE PRINCESS MARY
Restaurant Celebrates
"Victoria Days" with
A Silver Dollar Breakfast
at
Silver Dollar Prices
Bacon or Ham and Two Farm Fresh Eggs, Hash Brown Potatoes, Toast and Coffee $1
Hot Cakes with Maple Syrup, Bacon or Sausage, Toast and Coffee $1
May 25th to 27th—
Thurs., Fri. and Sat.,
8:00 a.m. to 10:30 a.m.
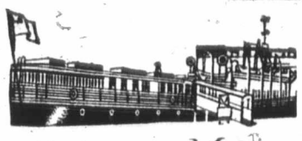
Princess Mary
RESTAURANT VESSEL
344 Harbor Rd. Phone 386-3456



TAJ MAHAL
PRESENTS THE
Harem Club

The excitement of an exotic dancer combined with the Sultry Stimulating Atmosphere make this the most unique form of entertainment on the Island.
CONSTANTLY CHANGING LIVE STAGE SHOW
INTERNATIONAL ENTERTAINERS
DEMI-BUFFET
MUSIC BY THE HARMONY GRITS
SHOWTIMES
9:30, 11:00, 1:00
6 Nights Weekly
LADIES NIGHTS—MON., TUES., WED.
1318 BROAD ST.



Jacques Tati returns as Mr. Hulot, the equivalent of a six-foot Chaplin who bumbles hilariously through modern life and times
— STAR WEEK

Play Time
In English
IN COLOR
TOMORROW!
fox cinema
quadra at hillside 382—3370



ENDS TONIGHT: "ONE IS A LONELY NUMBER"
STARTS TONIGHT 6:45 and 9:15
COLORFUL WESTERN SATIRE
LITTLE BIG MAN
WAS EITHER THE MOST NEGLECTED HERO IN HISTORY OR A LIAR OF INSANE PROPORTION!

FILMED ON LOCATION IN CALIFORNIA, MONTANA AND ALBERTA — Widescreen and Color
Starring DUSTIN HOFFMAN, CHIEF DAN GEORGE, FAYE DUNAWAY
EVENINGS ONLY
Adults 1.75
Students 1.25
G.A. Members 1.00
Children .75
OAK BAY 2184 OAK BAY AVE 598-2213
ADULT ENTERTAINMENT
"Warning: Vicious brutality and some sex."
—B.C. Director



STARTS FRIDAY
ON THE BUSES
When The Girls Do The Driving There's Fun On Every Curve: And A Clutch In The Back Seat.
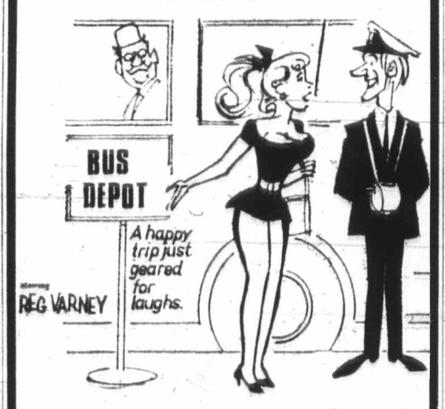

starring REG VARNEY
Doors Daily at 12:50
Shows 1:00, 3:00, 5:00, 7:00, 9:05
ODEON 2
700 YATES STREET
383-0513
Sunday From 1:30
Children and Golden Age 50c



STARTS FRIDAY
Katherine Hepburn, Vanessa Redgrave
Geneviève Bujold, Irene Papas
in
"THE TROJAN WOMEN"
HAIDA
808 YATES STREET
382-4276
Doors 1:15
Shows 1:20, 3:15, 5:15, 7:00, 9:00
Sunday From 1:20



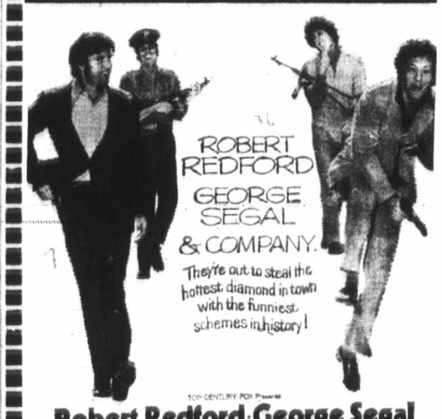
ROBERT REDFORD
GEORGE SEGAL
& COMPANY
They're out to steal the hottest diamond in town with the funniest schemes in history!
TOP CENTURY FOX Presents
Robert Redford · George Segal
A Hall Landers-Bobby Roberts Production
The Hot Rock
A Peter Yates Film
Co-Starring Ron Leibman, Paul Sand, Moses Gunn, William Redfield
Topo Swope and Zero Mostel as Abe Greenberg
Starts TOMORROW at 2 THEATRES
ROYAL 806 BROUGHTON—383-8711
TILLICUM Drive-In BURNSIDE AT TILLICUM—382-7351
EXTRA AT DRIVE-IN ONLY — "WALKABOUT"
A Thrilling Australian Adventure



PARAMOUNT PICTURES PRESENTS
The Godfather
ENDS TONIGHT!
"Warning: Fictitious story of a best seller, contains brutality and offensive language."—B.C. Director
PLEASE NOTE SHOW TIMES Wed., Sat., Sun. Only 2:00 - 5:15 - 8:30 p.m. Mon., Tues., Thurs., Fri. One Showing Nightly 8:30 p.m. Increased Admissions This Attraction Only. Free List and Golden Age Suspended
CAPITOL 805 YATES—384-6811



ENDS TODAY
"ONE OF THE YEAR'S 10 BEST!"

TILLICUM Drive-In BURNSIDE AT TILLICUM—382-7351
Gates at 8:30 Show at Dusk

# A Troubled Mission

## Rocky Road for Greenpeace Protesters

By RENEE BAERT

VANCOUVER (UPI) — The Greenpeace Three has been forced to weather more problems than those presented by rough seas as it proceeds on its dramatic voyage of protest to Mururuo Atoll, site of the planned French nuclear test sometime in June.

Meanwhile, as the volunteer crew aboard the 38-foot hand-crafted ketch Vega has been coping with the unexpected difficulties, the Vancouver-based Greenpeace Foundation has been hard at the prosaic work of co-ordinating the international protest efforts against the South Pacific test.

The atmospheric test, 800 miles northwest of Tahiti, will pack 77 times the punch of the bomb dropped on Hiroshima and will be sixth in an unfinished series of seven, five of which were fired last year.

"We challenge France's right to do this in world space, and we're staking our claim on that space for the human race," says Ben Metcalfe, one of the seven directors of the Greenpeace "family."

The problems began shortly after Metcalfe, who was instrumental in securing a vessel for the protest voyage originating in New Zealand, left Vancouver for Auckland April 22.

When he arrived, he discovered his luggage had gone astray and when it was recovered, "it had been rifled," he said in an interview, and a 16mm film camera and unexposed film had been removed.

Under the glare of publicity as they made plans to sail, the owner of the sailboat — Vancouverite David McTaggart — was fined for smuggling watches. Though the offence was apparently a rather innocuous and technical one, it undoubtedly made for "bad press."

One of the biggest blows came just hours before the ketch was due to depart April 27, when the crew was forced to reject their radio operator because of passport problems which might have jeopardized their legal status.

Communications regulations prohibit ham operators from making radio contact with a vessel that has no licensed operator aboard, at the risk of losing their own license. Plans to communicate with Vancouver and ham operators around the world via the ham network were crippled.

Faced with the alternative of massive cable and telephone communications bills, the crew opted out of all but the most essential communication. When the boat had been out to sea two weeks, only one cable reporting progress had been received at the Vancouver headquarters.

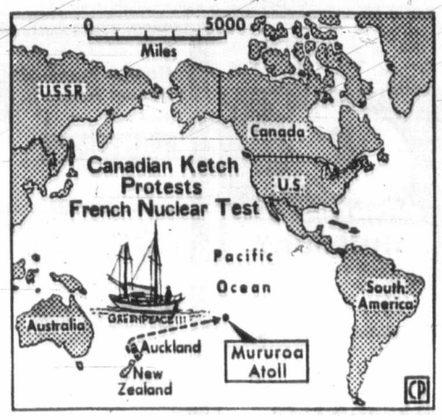


*Greenpeace goal*

But these problems were mere headaches compared to the migraine that hit when it was discovered on departure that the $1,100 radio the foundation had installed on the boat was in poor working order.

Only 11 miles out of Auckland, the sailboat had to put into port for repairs. Once again en route to the South Pacific, the radio broke down and for 11 days there was no news of the vessel except for one feeble signal advising the boat was halfway to its destination and travelling about 100 miles a day.

The radio aboard the vessel was finally repaired when the Greenpeace Three put into port at Rarontonga, in the Cook Islands, but the yacht left the islands minus one of its crew when Englishman Roger Haddleton was forced to drop out because of illness.

The Greenpeace Three had already lost Metcalfe in Suva Fiji when the freelance broadcaster left the yacht in order to organize support in other parts of the world on his return trip to Vancouver, so only three sailors remained on the final leg of the 1,200 mile trip.

The crew — McTaggart, Englishman Nigel Stuart and Australian Grant Davidson — plan to sail directly into the blast zone in an effort to either force a halt to the test or provide a confrontation with French authorities who have established a 500-mile no-pass zone around Mururuo Atoll.

"We are well-equipped with geiger counters, radiation indicators and, though we don't pretend to be scientists, we are technically well enough educated to take radiation samples," said Metcalfe. "We have anti-radiation clothing and we've learned anti-radiation measures from the Canadian navy.

"We're sailing into the blast zone — that is our intent, as well as to create a focal point for international awareness. Our attitude is a very simple one. We no longer indulge in scientific or technical argument on these matters. We simply say 'No, the world is our space, no nation can arbitrarily and unilaterally put it in jeopardy.'"

Metcalfe said the code word Earthday has been established as a ham radio signal to indicate to operators that a confrontation with French authorities is taking place. The protestors anticipate authorities will board the ship in international waters to tow them from the test area.

"No country has a right to tamper in any way with a foreign vessel under arbitrary boundaries not recognized by international marine law. The French cannot violate that boat by seizing it arbitrarily and unilaterally," he said.

"Ham operators know what Earthday means, so whether they lose their licenses or not, they'll call in reports to the media. These guys (aboard Greenpeace) are ready to risk their lives for this cause; they think it's worth it. Some are willing to risk their lives, others will risk their ham radio licenses."

The Greenpeace Foundation is the outgrowth of the Don't Make A Wave Committee which last year sent the original Greenpeace vessel, and the Greenpeace Too, to the site of the five-megaton nuclear test detonated by the U.S. Atomic Energy Commission on Amchitka Island.


HONDA
URGENTLY NEEDS
TRADES
"World of Pleasure"
PEARSON



THE BIGGEST SELLING SMALL CAR IN EUROPE
VS. THE BIGGEST SELLING SMALL CAR IN AMERICA

OUR PERFORMANCE VERSUS THEIR PERFORMANCE

ACCELERATION

| | | |
|---|---|---|
| FIAT | 20-50 mph | 9.405 secs. |
| VW | 20-50 mph | 11.635 secs. |
| FIAT | 40-70 mph | 17.86 secs. |
| VW | 40-70 mph | 20.09 secs. |

BRAKING

| | | |
|---|---|---|
| FIAT | 20-0 mph | 13.2 ft. |
| VW | 20-0 mph | 14.6 ft. |
| FIAT | 60-0 mph | 139.7 ft. |
| VW | 60-0 mph | 155.2 ft. |

OUR ROOM VERSUS THEIR ROOM

BUMPER TO BUMPER

| | |
|---|---|
| FIAT | 151.81 in. |
| VW | 160.24 in. |

FRONT SEAT—SIDE TO SIDE

| | |
|---|---|
| FIAT | 53.50 in. |
| VW | 46.0 in. |

REAR SEAT—SIDE TO SIDE

| | |
|---|---|
| FIAT | 49.875 in. |
| VW | 47.125 in. |

BACK SEAT—KNEE ROOM

| | |
|---|---|
| FIAT | 31.00 in. |
| VW | 25.75 in. |

OUR COST VERSUS THEIR COST

COST

| | |
|---|---|
| FIAT | $2295 |
| VW | $2550 |

FIAT
The car that MR. FERRARI drives
Overseas delivery arranged through your dealer.

ACCORDING TO TESTS RUN BY THE NORTH AMERICAN TESTING COMPANY, THE FIAT 128 GETS BETTER GAS MILEAGE THAN THE SUPER BEETLE.

Brian Holley MOTORS LTD. 3319 Douglas St. Phone 384-1161



Lucky Dollar

Cooper's Lucky Dollar Store, 705 Goldstream, 478-3242
Lee's Lucky Dollar Store, 4101 Shelbourne, 477-1712
Porter's Food Market, 2077 Cadboro Bay Rd., 592-6411
(Next to Oak Bay High School)

| | |
|---|---|
| AUNT JEMIMA, 3½ lb. PANCAKE FLOUR | 59c |
| MALKIN'S, 48 oz. PINEAPPLE JUICE | 3 for 99c |
| MALKIN'S ASS'T., 14 oz. PEAS Ch. | 5 for 99c |
| HEINZ, 10 oz. TOMATO SOUP | 2 for 23c |
| LIBBY'S, 28 oz. DEEP BROWN BEANS | 39c |
| PARKAY, 3 lbs. MARGARINE | 89c |
| PURITAN, 24 oz. BEEF STEW | 49c |
| ARDMONA, 28 oz. SLICED PEACHES | 39c |
| CANADA CHOICE, CANADA GOOD | |
| GROUND BEEF | 3 lbs. 1.89 |
| CLUB STEAK | lb. 1.39 |
| PRIME RIB ROAST | lb. 1.09 |
| CALIFORNIA VALENCIA ORANGES | 7 lbs. 1.00 |
| HOT HOUSE CUCUMBERS | 2 for 49c |

PRICES EFFECTIVE MAY 25, 26, 27



Woolco has Truckloads of Decorating Values

SAVE $4 PER GALLON
FIESTA ONE COAT PAINT
7.97 gal. qt. 2.45
The ultimate in painting luxury! Fiesta one coat is easy to apply, cuts painting time in half. No extra charge for tinting Interior Latex, Semi-Gloss enamel or Velvet enamel. Also available in white High-Gloss enamel and Oil or Latex based House Paint.
Reg. Woolco Price: 11.97 gal. and 3.69 qt.

SAVE 14% TO 25% ON
FIESTA WALLPAPER
2.98 double roll
coated. Shop early for the best selection in stripes, florals. Easy to hang Fiesta wallpaper is pre-pasted and vinyl etc. Double rolls only.
Reg. Woolco Price: 3.48 to 3.98 double roll

Trelspar Interior Latex
Rich, smooth, easy to apply gives a quality finish for walls and ceilings. Conveniently fast drying with no painty odours. Spills can be cleaned with soap and water. No charge for tinting.
Gal. 5.47

Other fine Trelspar finishes to choose from are Semi-Gloss or High-Gloss enamel tinted at no extra charge. Also white Oil or Latex based House Paints, Grey Porch and Floor Enamel, Redwood and Cedar Woodstains.
Gal. 5.97

REZ WOODSTAINS
For beauty, protection and longer life. Use Rez stain on siding, fences lawn furniture, and sundecks.
Gal. 6.99

T.P.V. WHITE INTERIOR LATEX
Exceptional value! Good quality, low priced Interior Latex for walls and ceilings. White only
Gal. 3.47

Economically priced T.P.V. finishes. Semi-Gloss for walls and trim. Oil or Latex based House Paint for your home exterior. White only.
Gal. 4.47

TREMCLAD
Rust preventative paint! Apply right over rust. ½ pint 88c. Qt. 2.44

PERSONAL SHOPPING ONLY, PLEASE! SHOP EARLY WHILE QUANTITIES LAST!

Woolco Department Stores
Because We're Woolco...
Your Shopping Costs You Less!
TOWN AND COUNTRY SHOPPING CENTRE, DOUGLAS ST. AND SAANICH
Open Monday to Friday, 10 a.m. to 10 p.m. Saturday, 9 a.m. to 10 p.m.

R IN EUROPE
AR IN AMERICA
UR COST VERSUS THEIR COST
COST
FIAT ..... $2295
VW ..... $2550
FIAT
The car that
MR. FERRARI drives
Overseas delivery arranged through your dealer.
ESTING COMPANY,
SUPER BEETLE.

as St. Phone 384-1161

oads
ues

V. WHITE
ERIOR LATEX
tional value! Good quality, iced Interior Latex for walls ilings. White only
Gal. 3.47

mically priced T.P.V. finish-mi-Gloss for walls and trim. Latex based House Paint for ome exterior. White only.
Gal. 4.47

EMGLAD
preventative
Apply right over
2 pint 88c. Qt. 2.44

SE YOUR
CREDIT
ust say
CHARGE IT"

LAST !

T. AND SAANICH
a.m. to 10 p.m.

—CP

*All in the Family*

Two-weeks-old lynx kitten takes meal under watchful eye of family dog in Prince George. Kitten was found by Ben Sweder during logging operations 50 miles south of city. Dog has taken upon himself the job of keeping youngster groomed.

## Happy with Primary

# *Wallace Heart Undaunted*

SILVER SPRING, Md. (AP) — "I'm sorry it wound up this way. There won't be any more speeches for you fellows," Alabama Gov. George C. Wallace apologized to reporters in his first meeting with them since he was shot at a campaign rally last week.

But the Democratic presidential aspirant, who had said he would campaign in a wheelchair if necessary, was elated with his second-place finish in the Oregon primary Tuesday.

"Oh, that's great," he said when awakened and told of the primary results early Wednesday.

Although he indicated his speechmaking is over for this campaign he is expected to be at the Democratic national convention in July at Miami Beach.

Although apparently resigned to a largely inactive role himself, Wallace made it clear he still views himself as a viable candidate. He said: "The campaign is not over or anything like that."

Aides have indicated that if his physical condition prevents appearances at rallies or similar active participation, Wallace still may be able to make tapes for television and radio broadcast.

His press aide, Billy Jo Camp, told reporters that the governor's reference to winding up referred to the Maryland campaign.

Reporters admitted to Wallace's room were barred from asking Wallace questions about the assassination attempt.

Wallace, paralysed from the hips down at least temporarily, is not expected to be out and about for three to five weeks more.


MULLINS MARINE
10-SPEEDS
EASY, EASY TERMS
925 YATES ST.

Advertisement
Worried About
FALSE TEETH
Coming Loose?
Don't be afraid your false teeth will come loose or drop at the wrong time. For more security and comfort, sprinkle on FASTEETH Denture Adhesive Powder. Non-acid FASTEETH gives dentures a longer, firmer, steadier hold. Makes eating easier. No gummy, pasty taste. Dentures that fit are essential to health. See your dentist regularly. Get easy-to-use FASTEETH.

5 inch Continuous
Gutter
in
baked enamel

Takes care of itself
for 20 years!
479-3232
FREE ESTIMATES
B.C. ALUMINUM
"EASY TERMS!"

Woolco
RECORD SPECTACULAR
USE YOUR CREDIT just say "CHARGE IT"
Godfather Soundtrack
Original music from the motion picture "The Godfather."
3.66 EACH
A WOOLCO STANDOUT SPECIAL
The Godfather

Dean Martin "Swingin'" 2 LPs

2 LP Sets of Stereo LPs
Choose from such great artists as Glen Campbell, Dean Martin and many more!
2.99 EACH

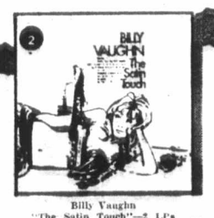

Billy Vaughn "The Satin Touch"—2 LPs

Glen Campbell, "The Good Time Songs of"—2 LPs

Lynn Anderson 2 LPs

Harry James "The Mellow Horn"—2 LPs

Apollo 100 "Joy"

David Cassidy "Cherish"

The 5th Dimension "Individually and Collectively"

The Partridge Family "Sound Magazine"

Stampeders "Carrying On"

Popular LPs
Choose from such great artists as David Cassidy, the Partridge family and many more!
3.66 EACH

The Partridge Family "Up to Date"

Dave Mason "Headkeeper"

The Partridge Family Album

The Partridge Family "Shopping Bag"

PERSONAL SHOPPING ONLY, PLEASE! SHOP EARLY WHILE QUANTITIES LAST!

Woolco Department Stores
Because We're Woolco...
Your Shopping Costs You Less!
TOWN AND COUNTRY SHOPPING CENTRE, DOUGLAS ST. AND SAANICH
OPEN MONDAY TO FRIDAY, 10 A.M. TO 10 P.M. SATURDAY, 9 A.M. TO 10 P.M.

LOOK HOW MUCH YOU SAVE DURING THE WOOLCO 6 PAIR PANTY HOSE SALE!

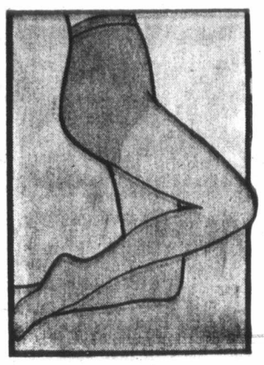

SALE ENDS THIS SATURDAY!
ALL FIRST QUALITY PANTY HOSE

Regular One-Size Panty Hose
Everyday hose for the woman who has to look smart every day! Reinforced panty section. Stretch nylon in ever-popular Beige and Spice. One size fits average. 8½ to 11
6 pair 3.96
Pair .88

Young Miss One-Size Panty Hose
Junior Petite panty hose in sheer stretch nylon designed for slender leg. Reinforced panty. In wear-anywhere Beige and Spice. One size fits 79 - 90 lbs. Buy 6 pair, save 1.32
6 pair 3.96
Pair .88

Bikini One-Size Panty Hose
Summertime fashion of stretch nylon, with reinforced panty, riding high on the thigh for under minis and short lengths. One size fits average, 8½ to 11. Beige and Spice. Buy 6 pair and save 1.32
6 pair 3.96
Pair .88

All-Nude One-Size Panty Hose
Today's panty hose for today's fashions in all-nude sheer nylon that looks, and feels, like you're wearing nothing! One size fits average, 90-125 lbs. Beige and Spice. Buy 6 pair and save 1.32
6 pair 3.96
Pair .88

Sandal Foot One-Size Panty Hose
To wear with open shoes and sandals. Sheer leg, almost all-nude look in mini-stretch yarn that won't bag, sag or wrinkle. One size fits 8½ to 11. Beige, Spice. Buy 6 pair and save 1.24
6 pair 4.76
Pair $1

Queen Size Stretch Panty Hose
Designed to fit the big woman . . . and beautifully! Stretch nylon with reinforced panty. Spice and Taupe. 165-210 lbs. Buy 6 pair and save 1.18
6 pair 4.76
Pair .99

PERSONAL SHOPPING ONLY, PLEASE! SHOP EARLY WHILE QUANTITIES LAST!
Woolco Department Stores
Because We're Woolco...
Your Shopping Costs You Less!
TOWN AND COUNTRY SHOPPING CENTRE, DOUGLAS ST. AND SAANICH
OPEN MONDAY TO FRIDAY, 10 A.M. TO 10 P.M. SATURDAY, 9 A.M. TO 10 P.M.

# STAGE WHISPERS

By BERT BINNY

What with celebrating Victoria and saluting Britain by an extraordinary variety of methods and over nine solid days, other less widely heralded events are apt to go forgotten.

Among such is the Provincial Music Festival.

Admittedly, this takes place in Vancouver on Friday and Saturday of this week. But Victoria still has a stake in it with 10 competitors taking part. And, in most instances, success in Vancouver means a jaunt to the Canadian National Exhibition in Toronto, there to test one's skill further in the National Music Festival on Sept. 3 and 4.

Of course, the winners of Victoria's top vocal and piano awards will be there: Brian Benn who took the B.C. Electric Rose Bowl and Allen Reiser, winner of the City of Victoria Medallion.

Along with Brian but in the junior vocal division is Debra Crozier-Smith and the junior representative is Roger Scobie.

Both senior and junior violinists are young women, Nancy Meredith and Janet Doughty. The boys can't have it all their own way. Also upholding the feminine end is senior brass player Joan Watson but, thereafter, the pendulum swings clear across.

Owen Underhill is the senior woodwind player and, in the division for instruments other than piano or strings, the senior representative is classical guitarist Bruce Domoney and the junior, clarinetist Mark Peltier.

Here's wishing all of them success!

□

Now is as good a time as any for those interested to register for Bastion Theatre's Summer School of Theatre, the seventh annual edition.

The director is Colin Gorrie and there are four age groups: seven to 11, 12 to 14, high school students and adults.

Detailed information as to times, fees and so forth is available by calling 382-4112 or by dropping in at 30 Bastion Square.

Proceedings open on July 10 and continue to July 29.

□

Six concerts and an "Open Day" are also in the offing.

Who or what is Hortulani Music Ae?

They are a musical group from Vancouver who specialize in the authentic performance of early music. To accomplish this one of the first essentials is early instruments which of course, are quite unavailable in these modern days.

Nevertheless, Hortulani remains undismayed. They carry the Do-It-Yourself gospel into the world of music and, as far as instruments are concerned, simply make their own.

They'll be here on Friday, May 26: 8 p.m. at Craigdarroch Castle.

It sounds vastly intriguing!

□

Three school bands are scheduled to perform in Beacon Hill Park: Mount Douglas and Arbutus junior on May 28, Mount View on June 4 and Oak Bay on June 18.

Also on May 28 is a Conservatory of Music concert; 2:30 p.m. at the McPherson Playhouse. This features the Conservatory Orchestra and Choir, the Suzuki violin group, a string ensemble and selected soloists.

A week later, 2 p.m. of June 4 at Craigdarroch Castle, other outstanding Conservatory soloists will be heard in an Honors Concert.

And, finally, June 10 is "Open Day" at the Conservatory when, in the words of principal Robin Wood, "we hope to show the public what we do."

## Everest Bid Abandoned

KATMANDU, Nepal (Reuter) — The European expedition to Mount Everest has abandoned because of bad weather its attempt to climb the world's highest peak by its southwest face, the Nepalese foreign ministry announced.

## Sewer Problem Slices Building

Development in View Royal has almost come to a standstill as a result of its sewage disposal problem, according to figures released by the Capital Regional Board.

They compare the amount of building permits issued last month with those of a year ago.

In April, 1971, permits to the value of $61,500 were issued in View Royal; in 1972, only $750 worth of permits were issued.

Chief medical officer Dr. J. L. M. Whitbread earlier this year ordered a stop to further development in the unorganized area until the problems of unsatisfactory sewage disposal methods were cleared up.

Despite the drop in View Royal, building permits for all the unorganized areas in the region were up from $1.2 million to $1.5 million for the month.

Sooke showed the biggest percentage increase. The value of permits there last month was $118,930 compared to $25,680 a year ago.

Salt Spring Island, Outer Gulf Islands and Metchosin all recorded slight drops in permit value while Colwood and Langford displayed moderate increases.

All building permits in 1972 were for single family dwellings.


Red Carpet Service Since 1919

Williams Quality Meats

795 Fort St. 384-1613

We sell only Canada Choice 1st Quality Beef, Local Lamb and Local Veal

CANADA CHOICE Boneless Baron 'o Beef 1.39 lb.
EXTRA LEAN — FANTASTIC FOR THE B.B.Q.

EXTRA LEAN GROUND ROUND STEAK 99¢ lb.
Try a delicious Meat Loaf

Farm Fresh Local 'A' Roasting Chicken 59¢ lb.

THERE'S MORE FOR YOU DOWNTOWN

RED HOT SPECIAL
FLETCHER'S 6-oz. PKT.
SLICED MEATS 25¢ ea.
MANY DELICIOUS VARIETIES

"SPECIAL PURCHASE"

HINDS 85 lb. AVERAGE — 85 lb. AVERAGE HINDS
Extra Small for Extra Tenderness
CANADA CHOICE, RED BRAND. EACH 74.95
CANADA CHOICE RED BRAND ONLY
Sides 79c lb. Short Hinds 85c lb.
Fronts 69c lb. Pork Sides 52c lb.
Cut, Wrapped and Quick Frozen



# It's only natural that ALPEN join Britain in saluting British Columbia

## Alpen comes from Britain

It's a new and unusual breakfast cereal full of hazelnuts, almonds, nutritious whole wheat and oat flakes, raisins and more–all good things from the good earth.

Alpen is part of the new trend toward wholesome foods that's taken hold in England. And that's becoming increasingly more popular here.

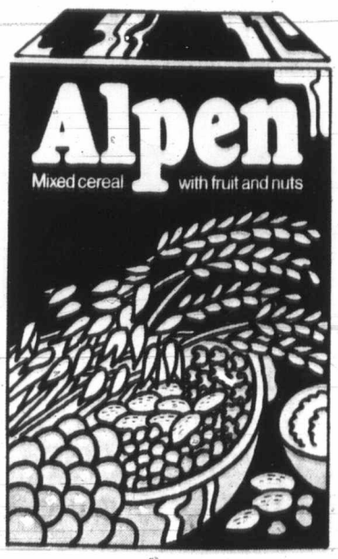


Thank you for the way you've welcomed us. Have fun. And enjoy a healthy British Week.



Woolco Town & Country

it's TERRY TIME!

A WOOLCO STANDOUT SPECIAL

Comfortable, Casual
Wear all Summer Long!
Terry in 2 Popular Styles!

Practical, washable knitted stretch cotton terry in low crew neck or V-neck styles. Take a few with you this summer. Blue, Gold, Red, Powder, White, Green and many, many more. S-M-L and XL

1.99

More Terry Tops for Boys!
Wide range of smart summer shades in popular crew neck or insert with contrast trim. S-M-L and XL.
1.93 each

Men's Fashion Terry Knits
Rich combed cotton velour in classic crew neck, or Wallace Beery 4-button placket neck. 5 shades. S-M-L and XL.
2.87 each

PERSONAL SHOPPING ONLY, PLEASE! SHOP EARLY WHILE QUANTITIES LAST!

Woolco Department Stores
Because We're Woolco... Your Shopping Costs You Less!
TOWN AND COUNTRY SHOPPING CENTRE, DOUGLAS ST. AND SAANICH
OPEN MONDAY TO FRIDAY, 10 A.M. TO 10 P.M. SATURDAY, 9 A.M. TO 10 P.M.


## Neuro Flay Lab C

PENTICTON — B.C.'s rologists say the provi government's new labora policy "smacks strongl being presumed guilty the onus on us to prove ou nocence."

In the annual report of specialty group being di uted to the B.C. Medical ciation's annual meeting this week, the neurolo say the Medical Ser Commission, which ministers medicare, ha threatening posture to labs operated by neurolog

The physicians invo often have equipment in offices to assist in the nosis of tumors and othe ganic disease. One such vice, the echoencephalogr now is permitted only in pitals while electr cephalographs in neurolog offices have been given temporary licences.

"The section (of neurol feels strongly that the reason for closure shoul poor quality and not in circumstances geographic cation," says Dr. C. A. S son of Victoria, chairman.

Last summer, the gov ment adopted an orde council that was meant t strict the proliferation o boratories and to have do send their patients to a licly-owned hospital fac instead of a private lab w ever possible.

"The section is conce that private EEG (Electr cephalograph) laborat should live under cons threat since all of them h only been given temporar cences which can be canc

## Sidney Driver Jailed

B.C. Supreme Court Ju R. A. Wootton sentenced year-old Michael Lovejo Sidney to a two-month term Wednesday, placed on probation for two ye and prohibited him from ing anywhere in Canada five years.

"Your conduct as a ma to date hasn't been too n . . . you have had it too . . ." Wootton told Lov before he imposed sentenc

Last Wednesday, a member jury comprised men and two women, f Lovejoy guilty of crim negligence in the Oct death of Michael Villers also of Sidney.

Villers was a passenger car driven by Lovejoy failed to round a curve West Saanich Road that and hit a utility pole. Vi died in the accident.

Wootton told Lovejoy he taken the jury's recom dation for leniency into sideration and emphasized sentence could have much heavier.

## Marine Calendar

NAVY
HMCS Porte de la Reine, P Quebec. Thunder, Fundy. C dière, Provider, Cowichan, Cha Columbia, St. Croix, Gatineau, Trigger — in port.
HMCS Chignecto, Miramich return June 1.
HMCS Mackenzie — return required.
CNAV Endeavour — return required.
CNAV Laymore — returns 3.
HMCS Rainbow — in dra dock.

MARINE SCIENCES
Richardson — in port.
Vector — in Barkley Sound.
Parizeau — in Juan de Strait.
William J. Stewart — in Stra Georgia.

COAST GUARD
Cartwell, Sir James Dou Racer, Quadra — in port.
Vancouver — on Station Papa
Ready — in Cape Scott p area bound for Coal Harbour.
Rider — in Sandheads p area.

MERCHANT MARINE
Harmac — Felice d'Amico, P stad.
Port Alberni — New Adven Ringvard, Hong Kong Hon David Salman, Gimleskop.
Victoria — West Star, Rheini Viator, Prokospetsk.
Tahsis — New Westminster Victoria.
Chemainus — Nordeth.

## South Africa Jet Hijacked

JOHANNESBURG, So Africa (UPI) Two "d skinned" men hijacked South African Airways liner on a 90-minute fligh Johannesburg Wednesday forced the pilot to fly to M wi, where they held the pl four crew members and male passengers hostage.

# Neurologists Flay B.C. Lab Clamps

PENTICTON — B.C.'s neurologists say the provincial government's new laboratory policy "smacks strongly of being presumed guilty with the onus on us to prove our innocence."

In the annual report of their specialty group being distributed to the B.C. Medical Association's annual meeting here this week, the neurologists say the Medical Services Commission, which administers medicare, has a threatening posture toward labs operated by neurologists.

The physicians involved often have equipment in their offices to assist in the diagnosis of tumors and other organic disease. One such device, the echoencephalographs now is permitted only in hospitals while electroencephalographs in neurologists' offices have been given only temporary licences.

"The section (of neurology) feels strongly that the only reason for closure should be poor quality and not in any circumstances geographic location," says Dr. C. A. Simpson of Victoria, chairman.

Last summer, the government adopted an order-in-council that was meant to restrict the proliferation of laboratories and to have doctors send their patients to a publicly-owned hospital facility instead of a private lab whenever possible.

"The section is concerned that private EEG (Electroencephalograph) laboratories should live under constant threat since all of them have only been given temporary licences which can be cancelled by the commission at any time," says Simpson.

"This makes major difficulties in the hiring of new staff or the replacing of new equipment, particularly since there has been no offer of any compensation by the Medical Services Commission for any of the closed EEG laboratories."

# Mother Bears It Better with Family

By JOHN MATTERS
Colonist Medical Reporter

PENTICTON — A Calgary obstetrician says the presence of the entire family in the delivery room with the mother appears to be of great benefit to everyone involved in the birth of a child.

Dr. Harry Brody, speaking to the annual scientific session of the B.C. Medical Association here Wednesday, pointed out that many hospitals not only permit, but in fact encourage, husbands to be present at delivery.

"We are looking into the possibility of other members of the family — the children — also being there," he added. "A nurse at Foothills Hospital (Calgary) is studying it and it appears to be beneficial."

Brody, who teaches obstetrics and gynecology at the University of Calgary, also operates a "sex clinic" in that city.

He told physicians at the BCMA's annual meeting that they must be very careful about the advice they give and they might consider that other specialties, such as psychologists, may be just as competent with such counselling.

Brody said there had been a lot of discussion about sexual inadequacies but he wondered whether anyone knew what's involved in a good sexual relationship.

"The purpose of sex is pleasure," he added. "It used to be procreation but that is no longer the case."

He also claimed human sexual activity is learned rather than instinctive behavior. The female rat in heat arouses sexual response in the male. In contrast the male monkey becomes aroused but "doesn't know what to do."

Brody suggested that the human male was similar.

Since it is a learned behavior, sexuality is enmeshed in prevailing attitudes. He used as an example the reaction that occurred as two dogs copulated before a large crowd at a Seattle football stadium.

Brody was listening to play-by-play of the game on a transistor radio. However, when the whistle was blown to clear the field of the dogs the announcer said: "There is something going on in the field that I can't tell you about."

In the meantime, students in the stands were booing the attendants who were trying to chase the dogs off the field.

# Santa Fooled Doctors

PENTICTON — B.C.'s doctors were reminded Wednesday to carefully inspect their Christmas cards this year.

Dr. N. J. Blair of Vancouver, chairman of the B.C. Medical Association's insurance committee, says in a report distributed to physicians attending the BCMA's annual convention here that refunds on a group life policy were distributed just prior to Christmas last year.

"The cheques were enclosed in Christmas cards which were well-received by most," says Blair. "Unfortunately, a few members did not look inside of the card and their cheques went astray."

The average refund was $189.65 and Blair did not state how many such cheques vanished in doctors' Christmas trash.

TRADE-A-TAPE
at
CORONA STEREO
TAPE CENTRES
240 DOUGLAS — 388-5311
CLOSED MONDAY

# Sidney Driver Jailed

B.C. Supreme Court Justice R. A. Wootton sentenced 21-year-old Michael Lovejoy of Sidney to a two-month jail term Wednesday, placed him on probation for two years, and prohibited him from driving anywhere in Canada for five years.

"Your conduct as a man up to date hasn't been too much . . . you have had it too easy . . .," Wootton told Lovejoy before he imposed sentence.

Last Wednesday, a 12-member jury comprised of 10 men and two women, found Lovejoy guilty of criminal negligence in the Oct. 31 death of Michael Villers, 20, also of Sidney.

Villers was a passenger in a car driven by Lovejoy that failed to round a curve on West Saanich Road that day and hit a utility pole. Villers died in the accident.

Wootton told Lovejoy he had taken the jury's recommendation for leniency into consideration and emphasized the sentence could have been much heavier.

# Marine Calendar

NAVY

HMCS Porte de la Reine, Porte Quebec, Thunder, Fundy, Chaudiere, Provider, Cowichan, Chaleur, Columbia, St. Croix, Gatineau, USS Trigger — in port.

HMCS Chignecto, Miramichi — return June 1.

HMCS Mackenzie — returns as required.

CNAV Endeavour — returns as required.

CNAV Laymore — returns June 3.

HMCS Rainbow — in graving dock.

MARINE SCIENCES

Richardson — in port.

Vector — in Barkley Sound.

Parizeau — in Juan de Fuca Strait.

William J. Stewart — in Strait of Georgia.

COAST GUARD

Cambell, Sir James Douglas, Racer, Quadra — in port.

Vancouver — on Station Papa.

Ready — in Cape Scott patrol area bound for Coal Harbour.

Rider — in Sandheads patrol area.

MERCHANT MARINE

Harmac — Felice d'Amico, Ringstad.

Port Alberni — New Adventure, Ringvard, Hong Kong Honour, David Salman, Glmleskog.

Victoria — West Star, Rheiniand, Viator, Prokospezsk.

Tahsis — New Westminster City, Victoria.

Chemainus — Nordeth.

# South African Jet Hijacked

JOHANNESBURG, South Africa (UPI) — Two "dark-skinned" men hijacked a South African Airways jetliner on a 90-minute flight to Johannesburg Wednesday and forced the pilot to fly to Malawi, where they held the plane, four crew members and five male passengers hostage.

WOOLCO for sandals!

Six super styles in vinyl
All at one low price!

366 pair

USE YOUR CREDIT just say "CHARGE IT"

A — Lace-Up Crinkle Vinyl in White
Summer's favourite shade with super-comfy cork sole and heel. 6-9.

B — California Styling For a Summer's Day
In mix 'n' match bone vinyl with fully cushioned soft foam sole, wedge heel. 6 - 9.

C — Crinkle 'n' Cork For the City Summer
Adjustable strap and buckle for snug, comfortable fit. Navy, Beige, White. 6 - 9.

D — Slip-On Comfort In Vinyl and Cork
Open back mule with wedge cork heel that you can step into. White with Blue/Red lacing. 6 - 9.

E — Villager Sandal With 3-Ring Front
Adjustable strap, feather-light cork sole and heel with new notched detail. Navy/White or White only. 6 - 9.

Women's Weave Sandals
Crinkle weave sandal with cork sole and heel. Choice of White or Red/Blue/White combination. Sizes 5 to 10.

PERSONAL SHOPPING ONLY, PLEASE! SHOP EARLY WHILE QUANTITIES LAST!

Woolco Department Stores

Because We're Woolco...
Your Shopping Costs You Less!

TOWN AND COUNTRY SHOPPING CENTRE, DOUGLAS ST. AND SAANICH
OPEN MONDAY TO FRIDAY, 10 A.M. TO 10 P.M. SATURDAY, 9 A.M. TO 10 P.M.

# THURSDAY—FRIDAY—SATURDAY

Woolco

# $5 BARGAIN BUYS!

## Ladies' and Men's Clothing and Accessories

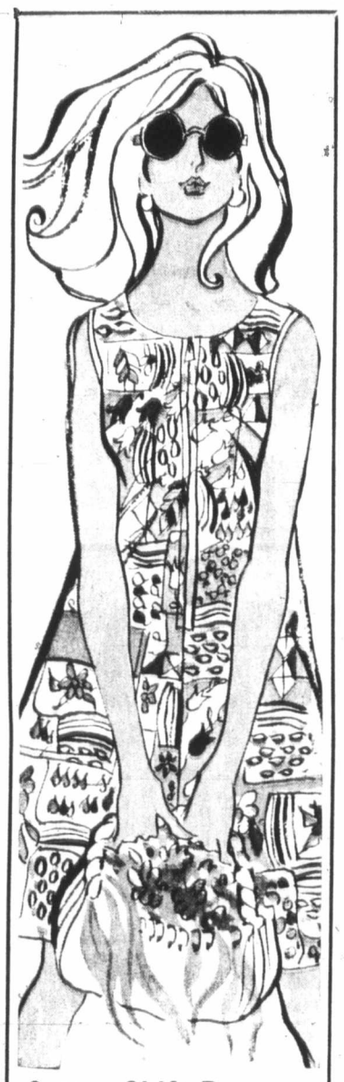

**Cotton Shift Dress**
Printed sleeveless dress with scoop neck, front zipper, patch pockets. Wide selection of beautiful colours and prints. S.M.L. **2 for $5**
Ladies' Wear

**Ladies' Hot Pant Shorts**
Orlon, fortrel and polyester. Pull-on or button front styles. Navy, red, mauve and brown. and 8-18 **2 for $5**
Ladies' Wear

**Ladies' Nautical Look Pant Tops**
100% easy care fortrel, pointed collar, lace up front, sleeveless. Made in Canada. Red, white and navy. Sizes 10-18 **$5**
Ladies' Wear

**Ladies' Sports Brief**
Stretch lycra, white and skintone. M.L.XL. **2 for $5**
Ladies' Wear

**Ladies' Kodel Filled Bras**
Plunge neckline, adjustable straps White only 32A - 38B **3 for $5**
Ladies' Wear

**Ladies' Criss-Cross Longline Bra**
Stretch nylon back, adjustable straps, lace trim front. White only. 34B - 40C **2 for $5**
Ladies' Wear

**Ladies' Cotton Dusters**
Peter Pan collar, button front, short sleeves. Floral prints in yellow, blue, green and mauve. S.M.L. **2 for $5**
Ladies' Wear

**Ladies' Panty Girdles**
Lace trim, front panel. White only. M.L.XL. **2 for $5**
Ladies' Wear

**Ladies' 1-Pce. Body Suits**
Short sleeves, turtleneck in boucle knit. Royal, lilac, navy, red and white. 95-125 lbs. and 125-155 lb. sizes **$5**
Ladies' Wear

**Ladies' Pullovers**
100% orlon, long sleeves, turtle neck. Space dyed colours of red, black, brown, navy and green. S.M.L. **$5**
Ladies' Wear

**Ladies' Nylon Battle Jackets**
Regular collar, snap or zipper closing. Navy, red, lilac, green and yellow contrast stitching. S.M.L. **2 for $5**
Ladies' Wear

**Ladies' Cardigans**
100% acrylic, long sleeves. Variety of styles in colours of aqua, white, beige, navy. S.M.L. **$5**
Ladies' Wear

**Junior Jeans**
Snap front, patch pockets, wide flare leg. Sizes 7-15 **$5**
Ladies'-Teens' Wear

**Girls' Pullovers**
100% acrylic, long sleeves, zipper or lace tie front. Space dyed shades of red, brown and navy. Sizes 8-14 **2 for $5**
Ladies' Wear

**Girls' Sleepwear**
100% cotton pyjamas, made in Canada. Floral prints in yellow, green, pink and blue. Sizes 8-14 **2 for $5**
Girls' Wear

**Girls' 1 or 2-Pce. Swimsuits**
100% nylon. Variety of new styles. Navy, yellow and royal. Sizes 8-14 **2 for $5**
Girls' Wear

**Girls' Slims**
100% polyester, pull-on style with flare leg. White, navy, mauve, brown. Sizes 4-6x **2 for $5**
Girls' Wear

A WOOLCO **STANDOUT SPECIAL**

**Teens' Hot Pant Dresses**
Choose from sleeveless or short sleeves. Variety of styles, large selection of patterns. Sizes 8-14X. **$5**
Reg. Woolco Price 8.84
Girls' Wear

A WOOLCO **STANDOUT SPECIAL**

**Girls' Hot Pants**
*Polyester knit, space dyed, pointed collar, front zipper to bottom, braid trim. Pull-on shorts with cuff. Sizes 7-14. **$5**
Reg. Woolco Price 9.76
Girls' Wear

**Boy's and Girls' Shortalls**
100% stretch nylon, permanent press, sleeveless. Red, green, navy, yellow. Sizes 4-6x **2 for $5**
Girls' Wear

**Toddler Girls' Dresses and Hot Pants**
A great selection of all latest styles in gay prints and regular or nautical colours. Made in Canada. Sizes 2-3X **$5**
Children's Wear

**Toddler Boys' and Girls' Short Sets**
100% knitted nylon, short sleeve striped top with matching pull-on solid shade shorts. Blue, red, yellow, pink and navy. Sizes 2-4 **3 for $5**
Children's Wear

**Infants' and Toddlers' T-Shirts**
100% rib knit nylon, short sleeves, mock turtle neck. White, aqua, navy, pink, mauve, red. Sizes 1,2,3 and 2-3X **3 for $5**
Children's Wear

**Infants' Nylon and Cotton Terry Sleepers**
2 way stretch, dome leg and front. Yellow, blue, blue with stripe or dinosaur pattern. Made in Canada. S.M.L. **2 for $5**
Infants-Children's Wear

**Little Skipper Flannelette Diapers**
Soft, absorbent, ideal for newborn, infants and toddlers. 26"x 26". 12 per package **2 for $5**
Infants-Children's Wear

**Ladies' Summer Thongs**
Sturdy and safe plastic and foam construction, flower trim. Blue, green, yellow, pink, red. S.M.L. **8 for $5**
Ladies' Hosiery Dept.

**Ladies' Track Shoes**
Soft uppers with a sturdy sole. Made in Canada. White with red and blue trim. Sizes 4-8 **$5**
Ladies' Hosiery Dept.

**Ladies' Crochet Hats**
Variety of styles just right for summer. Pink, navy, lime, white, mauve, red and yellow. One size **2 for $5**
Ladies' Accessories

**Ladies' Panty Hose**
All sheer, perfect for wearing with hot pants or shorts. One size fits 100-155 lbs. Beige, spice, royal, red, raspberry, lime, orange and pineapple **7 for $5**
Ladies' Hosiery

A WOOLCO **STANDOUT SPECIAL**

**Infants' Deluxe Carry-Alls**
Easily adjusts to 4 different seats, comfortable seat pad, built-in toy. Blue, white, pink. **2 for $5**
Reg. Woolco Price 3.47
Infants-Children's Wear

**Ladies' Vinyl Handbags**
Sturdy construction in many exciting styles, double or single handles, snap or zipper closings. White, bone, tan, black, navy **$5**
Ladies' Accessories

**Ladies' Summer Hats**
Choose from many beautiful styles and shades to suit any wardrobe. One size **4 for $5**
Ladies' Accessories

**Men's Dress Hose**
Antron or nylon. British rib knit, guaranteed to stay up. Black, brown, navy, green, mauve, white. Fine. Fits sizes 10-13 **6 for $5**
Men's Hosiery

**Ladies' Nautical Bermuda Hose**
Stretchy nylon, contrasting top with an anchor design. Made in Canada. Red, white, blue. Fits 9-11 **6 for $5**
Ladies' Hosiery

**Men's Belts**
Dress and casual styles, plains or fancies. Variety of colours. Sizes 30-40 **$5**
Men's Wear

**Men's Dress Pants**
Flare leg styles, permanent press or flannel. Assorted plain shades. Sizes 30-38 **$5**
Men's Wear

**Men's Knit Sport Shirts**
Short sleeves, crew neck or collared style. 100% nylon. Sizes S.M.L. **2 for $5**
Men's Wear

**Men's Dress Shirts**
Short sleeves, permanent press. Blue, orange, mauve, pink. Sizes 14½-17 **2 for $5**
Men's Wear

**Boys' Jeans**
Western style, 100% cotton, flare leg style. Sizes 8-16 **2 for $5**
Boys' Wear

**Boys' Sport Shirts**
Permanent press, short sleeves, plain shades and asst. patterns. Sizes 8-16 **2 for $5**
Boys' Wear

**Boys' Knit Shirts**
100% cotton, short sleeves. Assorted abstract designs. Sizes 8-16 **2 for $5**
Boys' Wear

**Boys' Nylon Shells**
Wind proof and water repellant. Asst styles. Sizes 8 to 18 **2 for $5**
Boys' Wear

**Ladies' Shift Dress**
Sleeveless style with tailor collar, front zipper and patch pockets. Various prints in many exciting colours. S.M.L. **2 for $5**
Ladies' Wear

**Ladies' Stretch Denim Slims**
Pull-on style, flare leg. Navy, mauve, brown, green, red with contrast stitching. Sizes 8-18 **$5**
Ladies' Wear

**Ladies' Sleeveless Shells**
Variety of styles in all the latest spring and summer colours. S.M.L. **2 for $5**
Ladies' Wear

**Ladies' T-Shirts**
Scoop neck, long sleeves. Made in Canada. S.M.L. Black, grey brown and green **2 for $5**
Ladies' Wear

**Ladies' Briefs**
Nylon tricot, embroidery, lace trim. White, aqua, lime and pink. S.M.L. **7 for $5**
Ladies' Wear

**Ladies' Terry Bra and Bikini Sets**
One size. Floral, stripes and solids in yellow, orange, blue, contrast elastic **2 for $5**
Ladies' Wear

PERSONAL SHOPPING ONLY, PLEASE! SHOP EARLY WHILE QUANTITIES LAST!

Woolco Department Stores

## Because We're Woolco... Your Shopping Costs You Less!

TOWN AND COUNTRY SHOPPING CENTRE, DOUGLAS ST. AND SAANICH
OPEN MONDAY TO FRIDAY, 10 A.M. TO 10 P.M. SATURDAY, 9 A.M. TO 10 P.M.

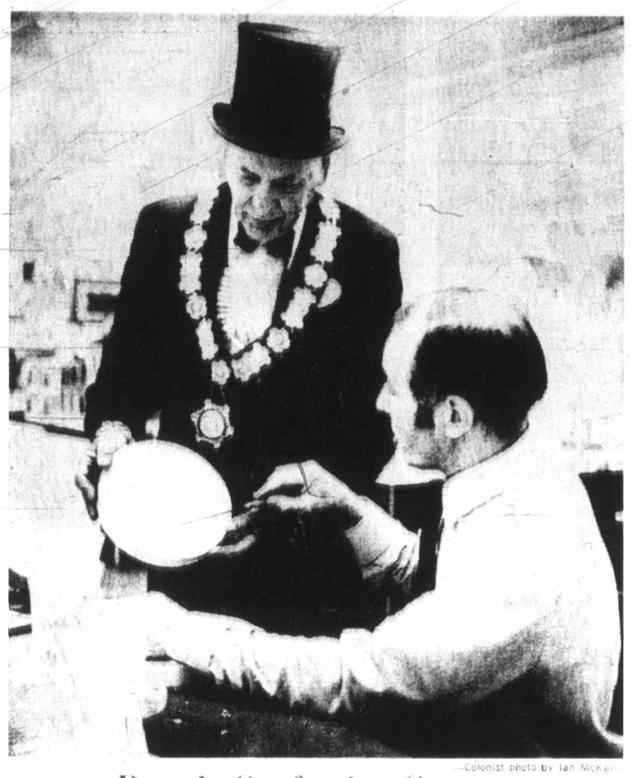

—Colonist photo by Ian McKay

## Bonnie Confection Carver

When ye're frae Dundee ye ken how tae carve a Scotch thistle in a mould for shortbread. That's the way it was this week with Ald. Donald Beedie, right, of Dundee, wood carver who's in Victoria in connection with Victorian Days. Ald. Clyde Savage of Victoria, in his capacity as acting mayor, called on the carver Tuesday to receive greetings from City of Dundee to City of Victoria and to admire his work. Beedie will be on third floor of The Bay till end of week.

### Oldest Stewardess Grounded

# *Ten-Million-Mile Story*

SAN FRANCISCO (UPI) — Ida Staggers, the world's oldest airline stewardess, winged across the Pacific Wednesday on the final flight of a 36-year career that some nearly 10 million air miles.

Miss Staggers served drinks and meals for the last time as Trans World Airlines Flight 272 carried 160 servicemen and dependents from Honolulu to Travis Air Force Base outside San Francisco.

Her fellow crew members aboard the big 707 jetliner rescinded an order for her to "sweep out the cabin" and said they'd get someone else to do it in commemoration of her final trip.

Ground personnel at San Francisco International Airport organized a hangar reception after her final touchdown.

Miss Staggers, grounded by TWA's mandatory retirement rules two weeks after her 60th birthday, will be officially honored June 21 at ceremonies during a TWA directors' meeting.

Before leaving Honolulu, the stewardess kissed all the ground crew and said she was sorry she couldn't keep flying until she was 65.

She compared flying aboard a twin-propeller DC-2 — the first plane she worked as a stewardess in 1936 — and today's mammoth jetliners.

"It takes a great deal of training and discipline nowadays, much more than handling 14 passengers aboard a DC-2," she said. "Then it was lovely. Just lovely."

Miss Staggers, dressed in a TWA's hostess' beige, brown-trimmed pantsuit, said she didn't find her job glamorous.

"To me it's just a job that involves keeping the people in the seats happy" — and said "jet lag," the time difference due to fast jet travel, was its biggest problem.

During her career she flew the 10 million miles and spent 29,000 hours — three and a third years — in the air. TWA estimated she served more than 300,000 passengers.

Her first flight aboard the DC-2 came on the Kansas City to Chicago run of Transcontinental and Western Air Express, the predecessor of TWA.

"In those days we could tell our people to lean out the window and see the pretty flowers," she recalled recently. "You had time to chat with the passengers in those days and get to know them.

"Then, flying was an adventure and all our passengers were interested in the trip. They weren't blase like they were today. I'll grant you the flight was rougher then but in many ways it was a lot more fun."

Miss Staggers, a Kansas native who now lives in New York City, was a stewardess on DC-2s, DC-3s and Boeing stratoliners until 1940, when she was promoted to chief hostess at Laguardia airport. Two years later, she was named TWA's chief stewardess. She returned to flying in 1946.

### Jackie Onassis' View of Herself

# *'Woman Over All Else' Whatever Name, Title*

TEHRAN, Iran (AP) — "I am today what I was yesterday and, with luck, what I will be tomorrow," says Jacqueline Onassis. "I am a woman above everything else."

Visiting Tehran with her husband, Greek shipping magnate Aristotle Onassis, Jackie was buttonholed by an Iranian woman reporter and asked whether she is the same sort of person today as she was when she was the wife of President John F. Kennedy.

The reporter, Maryam Kharazmi of the English-language newspaper Kayhan International, gave this account of the interview.

"Why do people always try to see me through the different names I have had at different times?" Mrs. Onassis asked. "People often forget that I was Jacqueline Bouvier before being Mrs. Kennedy or Mrs. Onassis. Throughout my life I have always tried to remain true to myself. This I will continue to do as long as I live.

"I am a woman above everything else. I love children and I think that seeing my children grow up is the most beautiful thing any woman can think about.

"I have been through a lot and I have suffered a great deal as you know. But I have had lots of happy moments as well.

"I have come to the conclusion that we must not expect too much from life. We must give to life at least as much as we receive from it.

"Every moment one lives is different from the other. The good, the bad, the hardship, the joy, the tragedy, love and happiness are all interwoven into one single indescribable whole that is called life.

"You cannot separate the good from the bad. Perhaps there is no need to."

—AP

GREAT INTEREST is displayed by Aristotle Onassis, Greek shipping and oil tycoon, as he watched Persian belly dancer Jemileh at a dinner Monday night in Teheran.

## *Quebec Furs Seen in Paris*

QUEBEC (CP) — Two Quebec fur houses recently represented the province as it participated for the first time officially in the Salon international de la Fourrure, a Paris exposition by top fur stylists from Europe and the United States. Furs shown ranged from lynx, wolf, muskrat and beaver to mink and fox.

## *Mother Bears Fourth Pair*

COVINGTON, Ky. (UPI) — Mrs. Angela Peniston, 32, has given birth to her fourth set of twins — a boy and a girl. The father, at home taking care of the family's other seven children, said they had expected twins. The other children range in age from four to eight.

Montague BRIDGMAN Ltd.
China Crystal Gifts
811 Government St 383-0821

Where does a wrinkle come from?

You've seen pictures of desert lakes. Dry land with cracks all over it. The cracks are there because there's no moisture under the ground. That's the way it is with a wrinkle. When the tiny cells under your skin dry out, the cells shrink. And outside, on your skin, a wrinkle appears. Sooner or later it happens to everybody.

If you could get something to put pure, fresh moisture back into those cells, your wrinkles would fade. Even disappear. Now you can get that something at better drug and department stores. It's called 2nd Debut, a specially formulated beauty discovery that's been proven to make wrinkles fade, even disappear. Applied twice daily, 2nd Debut, with CEF 600 or CEF 1200, will actually begin to smooth out ugly wrinkles. At drug and cosmetic counters.

Lia Hamilton
Beauty Consultant

Dick's offers
Final Clearance of Spring Lines at Anniversary Sale Prices

Coats

This group comprises tweeds and plain coatings, all reduced from higher priced lines. Beautifully styled in fitted or looser models and also pant coats in assorted sizes — but not every size in every style. Real savings are offered at this final clearance price. Sizes 10 to 20 $28

Ensembles

Dresses with jackets, matching coat and dress or three piece suits are all featured at this final clearance price. Styled in polyester, fortrel, and other washable fabrics that give wonderful wear and satisfaction at this money-saving price. Sizes 10 to 20 $28

Convenient Terms without Carrying Charges
Open All Day Wednesday
Open Friday 'til 9 p.m.
728 YATES ST.
Phone 383-7552
THE FABULOUS 700 BLOCK Downtown

Never leather

Amalfi weaves a soft spell of comfort

Handsome! Dashing! And Comfortable! Designed with that unmistakable Italian flair

Who but Amalfi could weave such wonderful softness in a walking shoe

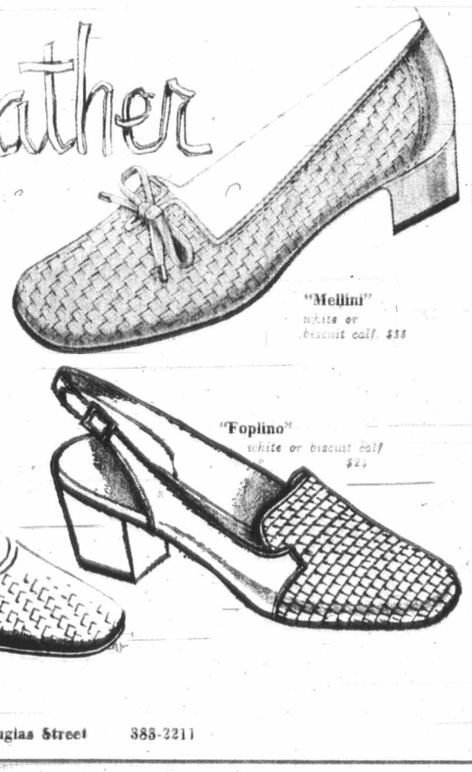


Munday's
1203 Douglas Street 385-2211

OXFORD FOODS
(Formerly Fairfield Produce)
271 COOK ST.
OPEN DAILY, 9-9 — SUN., 10-9
Prices Effective:
Wed., Thurs., Fri., Sat., Sun., Mon., Tues.
We Reserve the Right to Limit Quantities

PERFECTION COTTAGE ROLL lb. 69c
TULIP BACON 1-lb. tin 79c
NESCAFE 10-oz. Jar 1.59
PURE VEGETABLE OIL Margarine 5 lbs. 1.00
SUN RYPE APPLE JUICE 48-oz. Tin 2 for 79c
MAPLE LEAF CHEESE SPREAD 16-oz. jar 79c
THE TEA TEA BAGS 120's 1.39
SCOTT TOILET TISSUES 8 Rolls for 1.00
WILSON'S FANCY PEAS 2-lb. bag 39c
SUNLIGHT Liquid Detergent 24 oz. 2 for 89c
COUNTRY CORN FLAKES 4 10-oz. Pkts. 89c
COFFEE MATE 11-oz. Jar 69c
BLUE MOUNTAIN Pineapple 14-oz. Tin 5 for 89c
ROBIN HOOD CAKE MIX 19-oz. pkg. 3 for 1.00
LOCAL CUCUMBER GREEN ONIONS RADISHES YOUR CHOICE 3 for 29c
CANTALOUPE 3 for 89c

## ANN LANDERS and Drink Test List

# Read It and Ponder

**Dear Ann Landers:** Occasionally you print a Do-It-Yourself Test. I ran into a good one last week. A friend sent it. I was resentful at first, but now I realize he was trying to tell me something. Please print it as follows:

● Alcohol is an addictive drug. True or False

● As few as two drinks a day can lead to alcoholism. True or False.

● The attitude of a drinker is as important as the amount he drinks. — True or False.

● Some people can handle a quart a day and live a normal life. True or False.

● Moderate drinking will eventually cause physical damage. — True or False.

● Most older people should cut back on alcohol. True or False.

● Women can't hold their liquor as well as men. — True or False.

● Vodka and gin do not produce hangovers. True or False.

● Drinking on an empty stomach makes you drunker. — True or False.

● A person who drinks only wine or beer will not become an alcoholic. True or False.

● A person who is drunk behaves more like his real self. — True or False.

● The ideal arrangement for an alcoholic is to set his limit at one or two drinks rather than try for total abstinence. He will then feel as if he is in control of himself and less deprived. — True or False.

The answers are as follows:

● True. Alcohol is an addictive drug.

● True. For some people. But the real question is not how much a person drinks, but how much he depends on it.

● True. Too many people fail to recognize the importance of their attitude toward drinking. This is what separates the social drinker from the alcoholic. When drinking becomes part of a person's lifestyle he is in trouble.

● False. Heavy drinkers, no matter how normal they seem, are not normal. Some people can hold a great deal of alcohol and not show it, but they can't fool their internal organs.

● False. Moderate drinking will probably cause no damage, even over a lifetime. The problem lies in the interpretation of the word "moderate."

● True. A heavy drinker who is past 35 won't be able to handle alcohol as well over the next 35 years—if he lasts that long.

● True. Women generally weigh less than men. The less a person weighs, the more quickly his body is affected by alcohol.

● False. This is a lot of malarky.

● True. Food cushions the effects of alcohol by slowing down the rate at which it is absorbed by the body.

● False. See statement in response to Number 8.

● False. Alcohol releases the inhibitions and exposes the unguarded, primitive man. This does not mean it is his "real" self, but rather his uncivilized, crude self.

● False. An alcoholic should not have even one drop of alcohol. **Daily Reader.**

**Dear Reader:** In my opinion the most valuable part of the test is the last sentence in the response to the third question. It's worth going back to and reading again.


Our Cash and Carry Weekend Special
CARNATIONS In a Bud Vase 1.49
ISLAND FLORIST
745 FORT 383-0743



IGA
AT COLWOOD CORNERS
1860 ISLAND HIGHWAY
Prices Effective May 25, 26, 27
Thursday, Friday, Saturday
Open Daily, 9-9, Including Sundays
We Reserve the Right to Limit Quantities

CANADA CHOICE, CANADA GOOD ROUND STEAK WHOLE CUT lb. 1.09
CANADA CHOICE, CANADA GOOD RUMP ROAST BONELESS lb. 1.19
FRESH CUT-UP FRYING CHICKEN lb. 49c
GOV'T INSPECTED Pork Sausages lb. 59c
SMOKED COTTAGE ROLLS lb. 79c
SWIFT'S SLICED CHICKEN LOAF lb. 79c
RHODES BREAD DOUGH 5 loaves pkg. 69c
KON-TIKI MANDARIN ORANGES 5 10-oz. tins 1.00
ARDMONA Fruit Salad 2 28-oz. tins 79c
SUNLIGHT 32-oz. Liquid Detergent 59c
QUEEN CHARLOTTE Pink Salmon 2 8-oz. tins 79c
AYLMER'S Green or Wax Beans 5 14-oz. tins 1.00
I.G.A. ROYAL GOOD ICE CREAM ½ GAL. 95c
COUNTRY Corn Flakes 4 10-oz. pkgs. 1.00
SCOTT'S 2 ROLL PACK PAPER TOWELS 49c
MAPLE LEAF CHEESE SPREAD 1-lb. Jar 79c
McCAIN'S French Fries 2 2-lb. bags 89c
MOMS' SOFT MARGARINE 3 1-lb. tubs 1.00
CUCUMBERS RADISHES GREEN ONIONS Each 10c
CANTALOUPE 3 for 1.00
FLORIDA PINK OR WHITE GRAPEFRUIT 8 for 1.00
CARROTS 8-lb. Bag 39c

## Beliveau Scores with Youngest Crowd

When former Montreal Canadiens hockey star Jean Beliveau goes in for youth work, he believes in starting at the beginning. Occasion Wednesday was Victorian Days baby contest at Hillside shopping plaza and Gros Bill found third-place winners in 6-to-12 months category quite an armful. They are twins Troy and Reece Hasanen, sons of Mr. and Mrs. Lynda Hasanen, 3835 Tillicum, Saanich. Top left, five-months-old Serena Lansdowne of 1318 Balmoral didn't win a prize, but mother Maria is as proud of her as ever. Then, of course, there was one who slept through most of contest. He is six-months-old Jason Little, son of Mr. and Mrs. Marilyn Little, 126 Egerton, Colwood. More active is little Constance, daughter of Mr. and Mrs. Sharon Beyer, 3821 Carey, Saanich.


VICTORIA TRAVEL CLUB
Saturday, May 27
SOOKE and JORDAN RIVER
Chartered bus leaves Bus Terminal at 10.30 a.m. for the scenic route to Sooke and Jordan River (where the Open Pacific may be seen). We have lunch at Sooke and spend the afternoon driving to various points of interest. Including lunch $8.00
Annual Membership 1.00
For Reservations please ring 388-5978
HELEN S. EDWARDS
51 Marlborough Street


## Hints for Graduation Ceremonies

# Just Stare Straight Ahead

Erma Bombeck

As the end of another school year approaches, it will be necessary for some parents to appear on the school grounds for graduation ceremonies.

If this is your first graduation (whether eighth grade, high school, or college), you want it to be a memorable one. As a parent, there is a code to be adhered to.

First, when arriving with your son or daughter do not park in a prominent place lest you give the impression you and the graduate are travelling together. Select an obscure spot behind the power plant, sit rigid for five minutes with eyes straight ahead to give your son or daughter time in which to exit hastily and arrive at the auditorium alone.

Second, adhere to the modest dress code. No long hair, bright colors, hats, white socks, or "I Am An American" button.

When the graduation line is snaking down the aisle past your seat, do not, REPEAT, do not smile at your child. This is humiliating to a graduate to be recognized by a parent. You are to stare straight ahead in a casual way like you are waiting for a physical.

Occasionally, you will see a brave parent who defies the wrath of his children by daring to bring cameras to the graduation. This takes real guts. I have seen graduates self-destruct before their parents' eyes, run off the stage to join a religious order, or become quite hysterical and shout, "What can you expect from a nut who named me Clarice Spiro Veronica?" (Who until that moment was known throughout the school as Big Mike.)

The same goes with applause at the moment they receive their diploma. To initiate any kind of pride in your child at graduation is second in sin only to stealing and coveting your neighbor's wife.

At the end of the ceremonies, it is bug-off time for parents. In 55 short minutes, your son or daughter has inherited the earth and all its problems. He or she has been told they are ready to change the world, meet the challenges, make the peace and restore order. They are educated, independent, committed to the tasks that lie ahead.

### HOW TO WRITE A GOOD WANT AD

Want Ads. They can make things happen fast—IF you run the *right* ad. Here's professional, money-saving advice on how to write the ad that will sell just about anything. You'll learn why real emotion often outsells cold, hard facts, and how abbreviations can backfire! One of 34 articles and features in the June Reader's Digest.


Final 3 days of our great MAY Sale!

DRESSES $16.99
Reg. to $35.00
All selected from our spring and summer stock. Many styles to choose from, mostly easy care fabrics.

GOWNS $20.00
Reg. to $45.00
Wear them for hostess wear, dining out and all of your dress up occasions.

● PANT SUITS ● SUITS 30% to SAVE 50%
● ENSEMBLES ● BLOUSES
● SPORTSWEAR

Taylor's apparel LTD.
713 and 725 Yates Street 383-6915



Charge it Our Charge

Charles Paton does this beautiful Thai silk for us alone

"Givenchy"
By Chaires Patou
Multi-color THAI SILK
white kid
black verni patent
28.95
exactly matching bag 29.95

Ingledew's
for the great names in fashion
749 YATES STREET

rowd

rena Lansdowne of 1318 prize, but mother Maria is Then, of course, there was most of contest. He is six- son of Mr. and Mrs. Mari- , Colwood. More active is er of Mr. and Mrs. Sharon ich.

# Ahead

your seat, do not, REPEAT, do not smile at your child. This is humiliating to a graduate to be recognized by a parent. You are to stare straight ahead in a casual way like you are waiting for a physical.

Occasionally, you will see a brave parent who defies the wrath of his children by daring to bring cameras to the graduation. This takes real guts. I have seen graduates self-destruct before their parents' eyes, run off the stage to join a religious order, or become quite hysterical and shout, "What can you expect from a nut who named me Clarice Spiro Veronica?" (Who until that moment was known throughout the school as Big Mike.)

The same goes with applause at the moment they receive their diploma. To initiate any kind of pride in your child at graduation is second in sin only to stealing and coveting your neighbor's wife.

At the end of the ceremonies, it is bug-off time for parents. In 55 short minutes, your son or daughter has inherited the earth and all its problems. He or she has been told they are ready to change the world, meet the challenges, make the peace and restore order. They are educated, independent, committed to the tasks that lie ahead.


Use Charge-x

Charles Paton does this beautiful Thai silk for us alone

.95

lew's

eat names in fashion

STREET


Distaff Professors Say:

# Women Need Ammo

CALGARY (CP) — Women instructors at Canadian universities need to start collecting statistical ammunition to fight sexual discrimination, a meeting of women faculty members at the University of Calgary was told Tuesday.

Naomi Griffiths, committee chairman on the status of academic women for the Canadian Association of University Teachers, said individual cases of discrimination should not be made the battlefield for the whole question.

Instead, groups should collect all the data available on female job applications, female hiring and female applications to graduate departments.

"It would be difficult work and a great deal of research but this kind of global attack is extremely valuable and does bring results."

If the research shows job discrimination on the basis of sex, pressure can be brought to bear on the universities from a number of angles, said Miss Griffiths, a member of Carleton University's history department.

"Federal money is not supposed to go into a discriminatory hiring and salary structure."

Miss Griffith said statistics gathered by the committee so far indicate older universities seem to follow a pattern of being more difficult academically for women than younger campuses.

An important part of improving female representation in academic circles is getting better female representation at the undergraduate and graduate levels, she said.


P.S!

½ PRICE SWEATER SALE

Special Group
Peter Scott, Dalkeith
Pullovers and Cardigans
THIS WEEK ONLY
1017 Government

PICCADILLY SHOPPE



the Villager* shoe shoppes

screws on wood

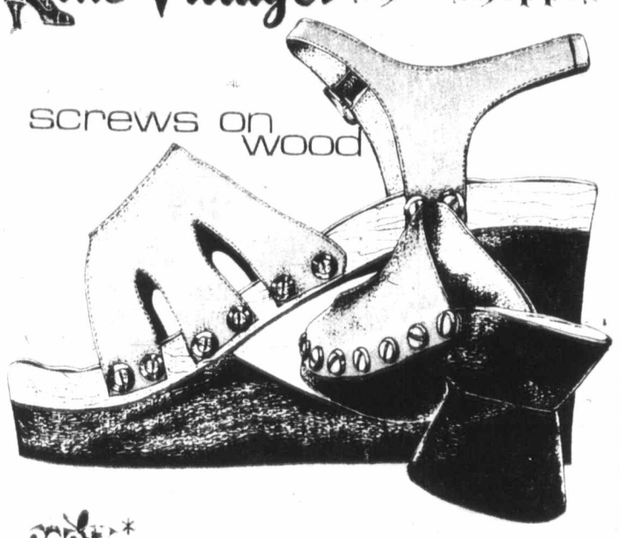

A High Wood Peek-a-Boo Wedge
White Leather
Rust Suede
Navy Suede
only $18.00

B Wood Barred Heel
White Leather
Tan Leather
Gold Suede
Black Suede
only $19.00

Open Thursday and Friday Nites
C.O.D. Orders accepted. Credit and Chargex Cards honored

AT
1324 DOUGLAS ST.
PHONE 386-9423

* Design and Word Trade Marks in Canada of the Villager Shoe Shoppes Ltd.

## Model in Plaid

What madam may be wearing this fall is shown on a model at Pauline Trigere fall collection showing in New York. The plaid coat has large collar in double faced wool. Miss Trigere at right provides commentary for the showing.

Telephone Directory

# Women Seeking Equal Mention

Some Victoria women want to have their names listed in the telephone directory along with their husbands, so the Status of Women Action Group has written B.C. Tel asking for action.

In a letter to the company, group president Kathleen Ruff points out that it is impossible to find a married woman's telephone number unless the first name of her husband is known.

Many women, she says, "in addition to being wives and mothers do engage in activities as individual persons outside the home."

She suggests that the company could recognize the existence of the wife as a distinct person by listing both husband's and wife's initials.

On the other side of the coin, the group is also protesting discrimination against a man who said he was refused employment as a bank teller in Vancouver because he was a man.

It is hoped the legislature that is preparing "head-end" categories of work should be the exclusive domain of the female sex," said Mrs. Ruff in a letter to the Vancouver Status of Women Council.

A bank manager was quoted on the radio as saying in regard to the case that any man who wanted a job as a bank teller needed his head examined," she said.

"We feel that this is not the only head that needs examining in this situation. We pledge ourselves to work to end this inexcusable discrimination against men."

The Victoria women have decided to organize a Vancouver Island conference on the status of women to be held in the fall in Victoria.

Objective of the conference will be to become better informed of one another's interests and activities, to act and encourage the setting up of other women's groups in areas where they do not yet exist and to co-ordinate future activities.


A PUBLIC STATEMENT BY MIR

It is our belief that Mir liquid detergent is one of the finest and most effective products you can get for the price. Ours is an extremely low profit, high volume brand. In spite of little advertising Mir has usually been Canada's biggest selling brand for over ten years. Women love it for its effectiveness, pleasing odor and particularly for its price. Of course, there are other excellent brands. But, we suggest you try our Mir and find out just why it's a best seller.

Yours truly,
MYRIAD DETERGENTS INC.
A. A. Neumann,
President

P.S. It's fun. Guaranteed.


# Wedding Started Love Wilting

NEW YORK (AP) — Miss Vicki says it was no bed of roses to tiptoe through the tulips with Tiny Tim, the falsetto singer, and she wants out of that particular garden.

The tree of love began to wilt, says the former Victoria Budinger of Haddonfield, N.J., when the singer, whose real name is Herbert B. Khaury, insisted on being married on the Johnny Carson NBC Tonight Show on Dec. 17, 1969.

"My husband loves publicity," she writes in the June issue of Ladies Home Journal.

"You better tell Mr. Carson you don't mean it, because I'm not going on television," she told him. "But Tiny really wanted to do it."

"He was more excited by the publicity than by the fact that we had a daughter," said Miss Vicki.

Mrs. Khaury filed for divorce March 3.

Another thing that bothered her, she wrote, was that her mid-40s husband had a fetish about youth and thought cosmetics could keep him young.

He "only shaves and creates of skin cream, and spend hours using it," she complained.

## Moonlighters Cough More

[illegible]


RAYMOND PRESENTS

The 30 minute Shampoo, Set & Comb-out

No rollers. No teasing. No long sessions under the dryer. The secret is in the cut! Skilfully scissored ... all it takes is a thorough shampoo and a deft curl-up with the curling iron to make your hair carefree. For extra body try our PROTEINE custom permanent.

Raymond Salons

2nd Floor Phone 386-3522

Use Your Charge

Woodward's MAYFAIR

Use Your Charge!



The Canadian Family Store

FIELDS

Available at 1420 DOUGLAS

Thurs., Fri., Sat., May 25, 26, 27

Chain-wide Purchase
Children's 'SAVAGE' Shoes

We Bought Thousands, All First Quality
Dozens of Styles for Girls, Boys, Toddlers

- Parent-approved for fit, quality, long wear.
- Summer whites, black patents, red, brown, beige, tan in group.
- Canadian-made, 'Sanitized' for comfort.
- Straps, slip-ons, oxfords, sandals, ties.
- Dress Shoes, school shoes, play shoes.
- Sizes 8½ to 4.

Regular Values from 7.98 to 10.98

ONE UNHEARD-OF SALE PRICE

3.99 Pr.



IN THE OAK BAY VILLAGE

FAMILY SANDALS
RAGE FOR SUMMER

FOR WOMEN
- Criss-cross open toes
- Red leather striped laces
- Suede with ankle strap

$5.95 to $10.95

BE SURE TO SHOP EARLY

FOR MEN
- Criss-crossed scuffs
- Heavy studded leather
- High heel 'city' sandal

$5.95 to $12.95

FOR CHILDREN
- Girls' Perfed Classics
- Boys' Studded Scuffies
- Natural Suede Slipons

$3.95
$4.95
$5.95

VILLAGE SHOES
2238 Oak Bay Ave.
598-3031
'In the Village'

IN THE OAK BAY VILLAGE

386-2121

# CLASSIFIED ADVERTISING

*Vancouver Island's Largest Shopping Centre in Print*

386-2121

**TELEPHONES AFTER-HOURS**
11:30 p.m. to 7 a.m.
Editorials, 383-4509
383-8300
Sports, 383-7000
Circulation, 383-0725

**BOX REPLIES**
All replies to private box numbers available from 8:00 a.m. to 6:00 p.m. Monday to Friday inclusive.
Victoria Press Box numbers available on request. Charge $1.50.

**OFFICE HOURS**
Classified Counter, 8:00 a.m. to 6:00 p.m. Business Office, 9:00 a.m. to 5:30 p.m. Monday to Friday inclusive.

* * *

**OFFICE CLOSED SATURDAY**

* * *

**TELEPHONE HOURS**
8:00 a.m. to 8:00 p.m. Monday to Saturday inclusive.

* * *

**CLASSIFIED COPY DEADLINES**
Regular classified advertisements may be placed at the counter, 8 a.m. to 5:00 p.m. on the day prior to publication, Monday to Friday inclusive. By telephone, 8:00 a.m. to 5:00 p.m. Monday to Saturday inclusive.
All classified semi-display copy must be in the possession of Victoria Press Ltd., 2631 Douglas Street, by 4:00 p.m. on the day prior to publication, with the exception of that copy for Sunday Colonist must be in by 4:00 p.m. Friday.

**FULL COVERAGE CLASSIFIED RATES**

REGULAR CLASSIFIED
LOCAL RATE
One day, 9c per word per day.
Three consecutive days, 8c per word per day.
Six consecutive days, 7c per word per day.
1 6-pt. heading or white space allowed to be charged at 5 words.
Minimum advertisement 10 words and $1.00.
Each initial, sign, group of figures and abbreviation counts as one word.

SEMI-DISPLAY
LOCAL RATE
Ads requiring a style other than that mentioned above will be charged by the measured agate line (14 agate lines equal 1 inch).
One day, 40c per line, $5.60 inch.
Three consecutive days, 35c per line, $4.90 inch.
Six consecutive days, 30c per line, $4.20 inch.

NATIONAL RATE AND OUT-OF-PROVINCE RATE
Regular classified, 10c per word per day.
Semi-display, 43c per line per day, plus 10% if both type sizes are used.

Birth Notices, $2.00 per insertion for standard message of 30 words or less; 8c each additional word or initial.
In Memoriam notices, Cards of Thanks, Death and Funeral Notices, not exceeding 12 lines, $3.50 first insertion and $2.55 subsequent insertions. Each additional line, 35c daily.
Births, Deaths, In Memoriam Notices, Cards of Thanks, Personals not accepted by telephone.
Single paper rates on request.

**SUBSCRIPTION RATES**
Wherever carrier service is maintained, $3.00 per month.
By mail: Canada, $3.50 per month, $10.00 per three months, $39.00 per year. United States, $4.00 per month, Sunday only: Canada, 25c per copy, $12.00 per year. United States, 30c per copy, $15.60 per year. Commonwealth and foreign rates upon request.
Mail subscriptions are payable in advance.
Authorized as second-class mail, Post Office Department, Ottawa.
Member Audit Bureau of Circulations.

**TERMS OF PUBLICATIONS**
The Victoria Press Ltd. shall not be liable for non-insertion of any advertisement beyond the amount paid for such advertisement.
In the event of an error occurring the liability of Victoria Press Ltd. shall not exceed the charge for the space actually occupied by the item in question.
All claims on error in publication shall be made within 12 hours thereafter and if not made shall not be considered. No claim will be allowed for more than one incorrect insertion nor for errors not affecting the value of the advertisement.
All estimates of cost are approximate. Advertisers will be charged with space actually used.
All advertising copy will be subject to the approval of the Victoria Press Ltd., who reserve the right in its sole discretion to classify, reject or insert copy furnished.
Advertisements must comply with the British Columbia Human Rights Act which prohibits any advertising that discriminates against any person because of his race, religion, sex, color, national ity, ancestry or place of origin, or because his age is between 44 and 65 years, unless the condition is justified by a bona fide requirement for the work involved.
While every endeavor will be made to forward replies to box numbers to the advertiser as soon as possible, we accept no liability in respect of loss or damage alleged to arise through either failure or delay in forwarding such replies, however caused, whether by negligence or otherwise.

CIRCULATION REPRESENTATIVES
Duncan, Chemainus.
P. J. Rogers 746-6181
Lake Cowichan, P. Edwards 749-6771
Pt. Alberni, Mrs. A. Nilson 723-8312
Nanaimo, R. Lakey SK 3-2766

United States Representatives
MATHEWS, SHANNON AND CULLEN, INC.
New York, Boston, Chicago, Detroit, Philadelphia, Pittsburgh, Cleveland, Syracuse, Charlotte, Atlanta, Cincinnati.

DUNCAN BUREAU
362 Station Street (Hamilton Electric Building). Office and telephone hours, 1 p.m. to 5 p.m. Monday to Friday inclusive.
PHONE DUNCAN 746-6181

CLASSIFIED SERVICE FOR DUNCAN COWICHAN VALLEY CHEMAINUS RESIDENTS
Classified Ads phoned in to our Duncan office before 3:30 p.m. will appear in the following day's papers
746-6181

PHONE DIRECT
386-2121
TO PLACE YOUR CLASSIFIED AD

**1 BIRTHS**

CURTIS — Born to Mr. and Mrs. S. L. Curtis, 519 Cornwall Street, at Victoria General on May 14, 1972, a daughter, Shayni Leanne. Thanks to Dr. Cooper and hospital staff. (Insured.)

HORNBY — Ronald and Aldene, 2109 Tanies Cres., Saanichton, announce the birth of their second daughter Robyn Dawn, 7 lbs. 1 oz., at Victoria General Hospital, May 19, 1972. Thanks to Dr. Heard.

QUAIFE — Born to Mr. and Mrs. Steve Quaife, 156 Linden Ave., Victoria at Queen Victoria General on May 19, 1972, a son, Wesley Robert, 7 lbs. 4 ozs. Thanks to Dr. Shorting and hospital staff.

**5 DEATHS AND FUNERALS**

BIGWOOD — In Victoria on May 23, 1972, Mrs. Elsie May Bigwood, of 1101 Skeena; born in Wolverhampton, Staffordshire, England, and resident here for 58 years.
Funeral service in St. Michael and All Angels Church, West Saanich Road, on Thursday, May 25, at 10:45 a.m., with the Rev. Canon J. Rogers officiating, followed by cremation. McCall Bros. Funeral Directors in charge of arrangements.

BROWN—On May 23, at the Queen Victoria General Hospital Hannah Elizbeth Brown, 146 Medina st. in her 78th year, wife of Levander Brown.
Graveside service will be conducted on Friday, May 26 at 2:30 at the Royal Oak Burial Park by Arch. Rev. A. E. Hendy, officiating. HAYWARDS FUNERAL CHAPEL directors.

CALLAGHAN—Suddenly, in Vancouver on May 22, Arthur Robert Callaghan. He leaves to mourn his loss, wife Carolyn, daughter Laura, his parents, Mr. and Mrs. G. M. Callaghan, of 1180 Colville Rd.

**CLASSIFICATION INDEX**


VITAL STATISTICS
1 Births
2 Card of Thanks
3 Deaths and Funerals
10 Funeral Directors
9 In Memoriams

NOTICES
14 Announcements
16 Catering, Banquets and Reception Rooms
13 Coming Events and Meetings
20 Lost and Found
11 Monumentals
18 Places to Visit
17 Restaurants

EMPLOYMENT
23 Female Help Wanted
21 Male Help Wanted
25 Male or Female Help Wanted
30 Situations Wanted Female
29 Situations Wanted Male
31 Situations Wanted Male or Female
27 Teachers Wanted

BUSINESS SERVICES AND DIRECTORY
36 Business Services and Directory

PERSONAL SERVICES
33 Bands, Musicians and Orchestras
40 Business Personals
43 Dancing
42 Education
71 Music Teachers
39 Personals
32 Trade Schools
38 Travel

MERCHANDISING
83 Aircraft
117 Antiques
78 Bicycles
80 Boats and Marine
63 Building Supplies
93 Cameras, Supplies and Photo Finishing
127 Chicks, Poultry, Hatching Eggs, Supplies
135 Farm Implements
12 Florists
60 Fuel
97 Furniture
120 Garden Supplies
99 Groceries, Meat and Produce
130 Heavy Equipment and Machinery
128 Livestock, Supplies and Events
100 Miscellaneous for Sale
103 Miscellaneous Wanted
107 Miscellaneous to Rent
77 Motorcycles
70 Musical Instruments
125 Pets and Supplies
96 Ranges, Stoves and Furnaces
92 Sporting Goods
113 Swaps
63 Timber
98 TV, Stereo, Radio Sales and Service
112 Wanted to Rent, Miscellaneous

AUTOMOTIVE
164 Auto Body Work and Painting
162 Auto Repairs, Service and Towing
168 Campers and Trailers
165 Cars and Trucks Wanted
150 Cars for Sale
151 Foreign, Import and Sports Cars
169 Mobile Homes and Parks
149 New Car Directory
160 Parts, Accessories
158 Tires
154 Trucks and Buses
156 U-Drive and Auto Washing

ACCOMMODATION
185 Convalescent and Rest Homes
175 Hotels
178 Summer Resorts
181 Tourist Accomodation

RENTAL
201 Apartments to Rent, Furnished
200 Apartments to Rent, Unfurnished
203 Apartments Wanted
206 Duplexes to Rent
207 Duplexes Wanted to Rent
212 Furniture to Rent
215 Halls, Warehouses, Stores and Offices to Rent
197 Housekeeping Rooms to Rent
199 Housekeeping Rooms Wanted
211 Houses to Rent, Furnished
210 Houses to Rent, Unfurnished
212 Houses Wanted to Rent
190 Room and Board
191 Room and Board Wanted
193 Rooms to Rent
194 Rooms Wanted

FINANCIAL
155 Automobile Financing and Insurance
233 Mortgage Loans and Insurance
234 Mortgages for Sale
230 Personal Loans and Insurance
235 Wanted to Borrow

REAL ESTATE
280 Acreage for Sale and Wanted
240 Business Opportunities
241 Business Opportunities Wanted
300 Churches
247 Commercial or Industrial Properties
248 Condominiums and Townhouses
253 Country Homes and Properties
270 Exchange Real Estate
290 Farms for Sale and Wanted
283 Garages for Sale, Rent, Wanted
293 Gulf Islands Properties
250 Houses for Sale
263 Houses Wanted to Buy
275 Listings Cancelled
268 Listings Wanted
271 Lots for Sale
294 Mainland and Out of Province Properties
273 Property for Sale
274 Property Wanted
244 Revenue Property
245 Revenue Properties Wanted
285 Up-Island Properties
256 Waterfront Properties


**NOTICE OF COPYRIGHT**


Full, complete and sole copyright in any advertisement produced by Victoria Press Ltd. is vested in, and belongs to, Victoria Press Ltd., provided, however, that copyright IN THAT PART AND THAT PART ONLY of any such advertisement consisting of illustrations, borders, signatures or similar components which is, or are, supplied to Victoria Press Ltd. by the advertiser in the form of engravings, matrices, casts, etc., and incorporated in said advertisement shall remain in and belongs to the advertiser.


**5 DEATHS AND FUNERALS**

COLES—In Victoria on May 24, 1972, Mrs. A. Osborne Coles, beloved wife of Jack Coles, of 1248 Dallas Rd.; born in Wales, a resident of Victoria and Chemainus practically all her life. She also leaves one son, Duncan of Sproat Lake, B.C.; two grandchildren; a niece, Mrs. Marjorie Naysmith of Victoria and several relatives in the Port Angeles area.
Private cremation. Service on Monday, May 29 at 2 p.m., with the Very Rev. Dr. J. L. W. McLean officiating in McCall Bros. Chapel, Johnson and Vancouver Sts. Flowers gratefully declined. If desired, friends may donate to the Cancer Clinic, 1900 Fort St.

HAYNES — Suddenly on May 21, 1972, Maxwell Haynes, 3200 Wordsworth Street, in his 49th year. Mr. Haynes was a member, Royal Canadian Legion, Trafalgar Branch, No. 42. He served with the Royal Navy during the Second World War. He is survived by his loving wife, Betty, one daughter, Mardi, and son-in-law, David Sellars. Cal.; two sisters, Eva Snow and Georgina Evans; three brothers, Stanley, Arthur, and Douglas, all of St. John's, Newfoundland, one brother, Avalon, Toronto; also survived by several other relatives and friends.
Rev. Dr. H. W. Kerley will conduct the funeral service on Friday, May 26 at 1 p.m. from HAYWARDS FUNERAL CHAPEL, 734 Broughton Street, followed by cremation.

IRELAND — In Victoria, Mr. John Ireland, aged 42 years, born in Kelowna, and a resident of Victoria for the past 31 years. He is survived by his mother, Mrs. Elizabeth Ireland of Victoria; three brothers, William and Norman of Victoria and Andrew of Courtenay; one sister, Mrs. William (Marion) Raines of Victoria.
PRIVATE Graveside service on Thursday, May 25, at Hatley Memorial Gardens with the Rev. R. D. Holmes officiating. McCall Bros. Funeral Directors in charge of arrangements.

JONES—Suddenly in Victoria, B.C., on May 23, 1972, Mr. Ronald Leonard Jones, aged 48 years, born in Halifax, N.S., and a resident of Victoria for the past year, late residence 1464 Jamaica Rd. He leaves his wife Olive, at home, his son, Brian, Calgary, Alberta, daughters, Mrs. Eugene (Bernice) Giroux, Calgary, Alberta, Mrs. Eugene (Susan) Lepage, Swift Current, Sask., and Carol at home, 2 grandchildren, brothers and sisters. Mr. Jones served in the Royal Canadian Air Force.
Service will be held in St. Luke's Anglican Church, 3821 Cedar Hill Cross Road, on Thursday, May 25, 1972, at 1:00 p.m. Venerable Archdeacon C. E. F. Wolf officiating. Interment in the Royal Oak Burial Park. Arrangements by the Sands Mortuary Limited.

KUDRA — Suddenly on May 20, 1972, Miss Jasmine Carol Kudra, age 15 years. Born in Nelson, B.C. and had been a resident of Victoria for the past 14 years, late residence, Malahat Drive. She leaves her parents, Mr. and Mrs. Robert Warren; brothers, David, Richard, Michael and Robert; sisters, Brenda and Tammy, all at the residence, Malahat Drive; also Shakunder Kudra and family, grandparents, aunts and uncles.
Service will be held in the Sands Mortuary Limited Memorial Chapel of Chimes on Friday, May 26, 1972 at 1:00 p.m. Interment in Hatley Memorial Gardens.

MEYERS—On May 20, 1972, at Richmond Heights Private Hospital, Lillian Meyers, beloved mother of Mrs. John Erb and Mrs. George Farquhar, predeceased by her son, Eugene Pearson. Six grandchildren and four great-grandchildren also surviving. Mrs. Meyers was a member of a pioneer Vancouver Island family.
Funeral service on Thursday, May 25, at 2:00 p.m., in McCall Bros. FAMILY CHAPEL, with Lt.-Col. the Rev. R. D. Wilkes officiating. Interment at Hatley Memorial Gardens. Flowers gratefully declined.

O'BRIEN—On May 23, 1972 at the Cedars Private Hospital, Mrs. Sarah Margaret O'Brien, aged 66 years, a native daughter. She leaves her husband, Aaron of Victoria; six daughters, Mrs. W. (Sheila) Kennedy, Mrs. Theresa Desmarais and Mrs. H. (Kathleen) Payne of Victoria; Mrs. A. (Patricia) Lech of Glen Bain, Sask.; Mrs. L. (Frances) Desmarais and Mrs. R. (Bernice) McNeil of Edmonton; three sons, Ted of Calgary, Bill of Prince Rupert and Daniel of Victoria; 31 grandchildren; her mother, Mrs. S. Tyrell of Victoria; three brothers, William Peden (Toronto), Chicago, Ernest and Douglas Peden of Victoria; two sisters, Mrs. Eleanor Sowerby, Victoria and Mrs. Anne Stoddart of Ladysmith.
Mass will be celebrated in St. Joseph's Church, Burnside Road on Friday, May 26 at 10 a.m. with the Rev. B. Hanley celebrant. Interment at Ross Bay Cemetery. Flowers gratefully declined. McCall Bros. Funeral Directors in charge of arrangements.

**8 CARDS OF THANKS**

The family of the late Lucy Isabel Berard and Paul Masefield Berard wish to thank their many friends and relatives for their kind expressions of sympathy and beautiful floral tributes during their recent bereavement.

Thanking the Engineering Division, Forest Service, the E.T.C.E. and the Professional Engineers, all friends of the late Patrick Campbell.
His ever sorrowing wife, Kitty, brother Thomas and family.

We wish to extend our heartfelt thanks to all who so kindly assisted and for the words of sympathy extended at the death of our beloved husband and father.
—Mrs. Ruby Davidson and family.

**9 IN MEMORIAM**

CRASSWELLER — W. J. Crassweller, in loving memory of our dear Dad, Grandfather and Great-grandfather, who passed away suddenly May 25, 1966.
Wonderful memories woven in gold.
These are the memories we tenderly hold.
Deep in our hearts his memory is kept.
To love, to cherish and never forget.
—Ever remembered by his loving daughter, Hilda, daughter, Amy, daughter, Nora of Regina, only son, Herbert, all grandchildren and great-grandchildren. W. J. Crassweller lived in Regina, Sask., for many years, later lived at 934 Page Ave., Victoria, B.C.

**10 FUNERAL DIRECTORS**

McCALL BROS.
Funeral Chapels
1400 Vancouver Street
385-4465 — 385-4466 — 385-4467
Recommended by so many to relatives and friends . . . the Name is Assurance.

THURSDAY
IRELAND, Mr. John
PRIVATE GRAVESIDE SERVICE
HATLEY MEMORIAL GARDENS
BIGWOOD, Mrs. Elsie May
10:45 a.m.—ST. MICHAEL AND ALL ANGELS CHURCH
MEYERS, Mrs. Lillian
PRIVATE
2:00 p.m.—FAMILY CHAPEL

THOMSON & IRVING
Funeral Chapel
Est. 1906 — Formerly of Winnipeg
A Dignified and Understanding Service at Moderate Cost
PRE-NEED AT NEED
SHIPMENTS
1625 Quadra St. Phone 384-2612

FIRST MEMORIAL SERVICE
Undertakers for the Memorial Society of B.C. — 384-7041

**10 FUNERAL DIRECTORS**

WE CARE
Your Six Community Chapels Dedicated to Service. Sensible Prices.

Victoria, B.C.
Sands Mortuary Limited "Memorial Chapel of Chimes" (main office)
388-5155, 388-5156, 383-7511

Sidney, B.C.
Sands Chapel of Roses, 656-2932

Colwood, B.C.
Sands Chapel of Heather, 478-3821

Duncan, B.C.
Hirst Funeral Chapel (Sands), 746-5212

Ladysmith, B.C.
Ladysmith Funeral Chapel (Sands), 245-2331

Nanaimo, B.C.
Westwood Chapel of Flowers (Sands), 753-2032

Independent, Family Owned and Controlled. Sands since 1912.

CHAPLIN'S FUNERAL CHAPEL
1155 Fort Street
Independently owned and operated. Offering dignified funeral service within the means of all.
384-5512 384-8626

HAYWARD'S CHAPEL
Ready to carry out the family's wishes, quietly, sympathetically, with efficiency and dignity.
386-5505
734 Broughton St.
REGINALD HAYWARD MGR.

**11 MONUMENTAL**

STEWART MONUMENTAL Works Ltd.
ESTABLISHED 1896
Memorial of Distinction
Marble fireplace and tabletops
1403 May St. 384-3452

MORTIMER'S MONUMENTS
ESTABLISHED 1877
The Finest in Craftsmanship
633 DAVID ST. 383-6421

**12 FLORISTS**

REAL FLOWERS FADE but
THE MEMORY LASTS
Funeral Flowers expertly designed
WOODWARD'S FLORISTS
635 Fort 384-5614

**14 ANNOUNCEMENTS**

UNITED INVESTMENT SERVICES LTD.
wish to thank all who visited their booth at the P. C. Fair May 15-20th.
The Winner of the United Money Tree was,
Mr. Jack Miller
4257 Cedar Hill Rd.
The draw was made by Miss Brenda Storey, University of Victoria student.

**15 COMING EVENTS AND MEETINGS**

VIC WEST SOCCER CLUB BINGO

OUR MAIN CHARITY RETARDED CHILDREN

BINGO TONIGHT
7:30 P.M.
NOW AT
CLUB TANGO

$1 ADMISSION

6 CARDS FOR $2

Now Paying $15 Per Game

2 GAMES $25
1 GAME $50
1 GAME $100

5 Extra Games $30 or More

More Than $500 Cash Every Night

Door Prizes

Bonuses — Free Bus

ST. JOSEPH'S BINGO
CHURCH HALL
745 W. BURNSIDE
THURS. 7:30
Adm. $1.00
6 Cards $2.00
Extra Cards 25c

5 Earlybird Games 7:00 25c Card
4th and 11th Games $50.00 each
Jackpot
50 No.'s or less $450
55 No.'s or less $275
56 No.'s or over $100
No Game less than $15
5 Extra Games, 25c Card

HORSE RACES — VANCOUVER Saturday, May 27, 9 a.m., bus leaves B.C. Hydro on Blanshard St. Returns 9:15 p.m. Reserve at 386-2000 or 477-6696. Fare $7 return under 12's Club.

**16 CATERING, BANQUET and RECEPTION ROOMS**

QUEEN'S ROOM
Queen Victoria Inn, Victoria's fabulous reception room for wedding receptions, private parties, banquets, etc. Full catering 386-2812.

TRY THE NEW BARREL ROOM
Receptions, private parties, banquets, catering up to 100 people. Reasonable rates. 382-0222, 477-3647.

**20 LOST AND FOUND**

LOST: GOLD AND BLACK enamel ring set with pearls, in Empress Hotel Coffee Shop on May 19. Reward. 384-2156.

LOST: MAY 18 FROM LONGholme Drive, Colwood, 6 months, male, Sealpoint Siamese. 478-6354. Reward.

LOST: 5-YEAR-OLD GOLDEN collie (looks like Lassie), tattoo marks in each ear. Reward. 598-2037.

LOST; BLACK MANX CAT, NO tail. Town and Country area. 385-2255.

LOST; STUDENT'S WALLET containing $30, perhaps near Coach Lines. 598-5397.

LOST: HUB CAP, METALLIC blue plastic center, reward. 478-2057.

RESCUED. DOES ANYONE OWN this young gray and white Hydro-Pole-Cat-Sitter? Call L. 598-5731.

LOST: 3-STONE DIAMOND RING Yates and Douglas. Reward. 382-0344.

HAVE YOU LOST YOUR CAT? Homes wanted. CPL. 598-5731.

LOST YOUR PET? HOMES wanted, found. SPCA. 386-6627.

**20 LOST AND FOUND**

LOST: POCKETBOOK CONTAINing ID, driver's licence, money, etc. in Brentwood Bay, Tsartlip-Indian Boat Ramp area. 478-3064.

LOST: GOLDSTREAM FLATS. Pair oars, May 18th. Finder please contact E. G. Brookbank, 239 Heddle Avenue.

FOUND: WATCH
592-0093

**21 MALE HELP WANTED**

ADVERTISEMENTS IN THIS CLASSIFICATION MUST COMPLY WITH THE BRITISH COLUMBIA HUMAN RIGHTS ACT SEE COLUMN 1

LEADERS
in publishing, TV, radio, cable TV, and related industries require young man under 20 to learn our business. Salary $300 to $500 depending upon qualifications. Travel, variety and excellent future assured. No experience necessary. Applicants must have grade 10, be bright, alert, aggressive, and ready to start immediately. Apply Mr. Nelson, Doric Motel, Thursday 7-8 p.m. only. No phone calls please (based on bona fide occupational qualifications).

S-E-L-E-C-T-I-V-E
We're expanding very rapidly, and the opportunities are so great that we urgently need 2 outstanding salesmen for the leisure and pleasure field of boats, motors, campers, motorcycles etc.
The will to succeed to sell the in-demand, finest line available and have a satisfied happy customer every time is an absolute must in the men we want.
We won't settle for second best but we assure the man that joins with us will have fun, look forward to coming to the office each day to be apart of a happy, bustling progressive organization and be extremely well rewarded for an honest, good day's work.
Call for appointment 9 to 10:30 a.m. Don Telford 386-8425.
P-E-A-R-S-O-N
"World of Pleasure"

YEAR ROUND
WEEKLY INCOME
Are yours for the taking. We sell both product and service to stores, offices, factories, etc. With a tremendous selection of products, unique selling policies, higher commission rate in the industry, immediate executive earnings are yours right now. Upper age limit of welcome. Full or part-time (to start). Local Manager to assist you. No commission hold back and no cash investment. Territories open throughout the province. Good repeat business accounts for over 87% of our volume. No night-time selling. Write Bullseye Lighting Products, Dundas, Ont.

ZELLERS LTD.
Requires permanent part-time evening salesman in furniture and major appliances. Salary on commission basis. Please apply in person to Personnel Department, 10:30 to 4:30, Monday-Friday.

HAVE LARGE CLIENTELE. Could give work to a good man. Must be sociable, able to meet the public, have own car. Finished painter required, interior and exterior, general repairs. Must be neat and clean. Steady man preferred, 50 or over. All letters will be answered. State age, qualifications, wages will be in your ability. Victoria Press, Box 311.

WAITER WITH SOME EXPERIence necessary. Apply Paul's, 1900 Douglas.

WANTED

Ambitious real estate salesman to sell real estate for house and apartment construction company. Houses now ready to be sold, plus others in various stages. Profession and help by the management. Send resume today to Victoria Press, Box 325.

PORTER REQUIRED FOR local health spa. Must be industrious, neat and tidy and be able to deal with public. Mature older man preferred with similar work background. 9½ day week, salary plus gratuities. Apply in person Thursday, May 25, 11 a.m. & p.m. Palm Springs Spa Health Resort, 1370 Hillside (Shopping Centre).

ELECTRONICS TECHNICIAN. With installation and repair experience on VHF and UHF mobile and marine radio equipment. Able to meet public and work with minimum supervision. Reply to Victoria Press, Box 281.

EXPERIENCED OFFICE MAchines Serviceman for a B.C. Interior Company. Photocopy Repair experience an asset. Replies confidential. Victoria Press, Box 282.

WANTED: EXPERIENCED COOK immediately, must be steady and reliable. Permanent position, good salary. Phone 383-0715 for appointment or write Victoria Press Box 274.

RESPONSIBLE MAN, 25 YEARS old or over preferred, required to act as counter cook for take-out restaurant service. Mostly night and weekend duties. Phone 382-3027 between 4-7:30 p.m. for interview.

WANTED EXPERIENCED GRILL cook, permanent position in demand, or part time, must be steady and reliable. Apply in person only. Brands Restaurants Ltd. 1009 Government St.

MANAGER CARETAKER COUPLE required for larger apartment building. Send full details and references in confidence to Victoria Press, Box 311.

EXPERIENCED APPRAISER OF selects used furniture on per call basis. Possibly combined with part-time store sales. Phone 656-6908 after 6 p.m.

EXPERIENCED COOK FOR steak house. Evening shift. Retired service man preferred. Permanent position. Victoria Press, Box 333 including phone number.

CARPET TREND
requires experienced floor covering salesman. Apply in person or in writing 165 Langford Street, Victoria.

A GOOD MEN GOOD WAGES. Must be able to travel. Apply Doric Victoria Motel, Room 34, 10 a.m., May 26th.

FULL-TIME CAR HOP WANTED. Driver's licence required. Apply Paul's Drive-In, 1900 Douglas after 6 p.m.

SALES REPRESENTATIVE wanted. Our men are consistently earning over $250 per week. Phone 386-8355.

MAINTENANCE MAN FOR dairy. Must have fourth class Engineer's Certificate. Permanent position. Victoria Press, Box 317.

QUALIFIED TRADESMAN TO frame houses on contract basis. Reply Victoria Press, Box 315.

EXPERIENCED SHEEP shearer wanted to clip sheep early in June. 598-3961.

TALLYHO HORSE SIGHT-SEEING drivers required. Call in person to stand on Belleville Street. 383-2532.

EXPERIENCED BRICKLAYERS required. Evergreen Cottage Builders. 384-1721.

EXPERIENCED PART-TIME window cleaner, $2.75 hour. 383-0122.

EXPERIENCED MACHINE taper wanted. Steady employment. 382-4560.

WANTED: SOFTBALL PITCHers. Phone 656-4019.

**21 MALE HELP WANTED**

MANAGEMENT TRAINEE
Excellent training program . . . for an excellent position. Our unique management training program follows a well-planned, comprehensive schedule . . . provides you the best opportunity to develop quickly into a manager of a Consumer Finance Branch office. Liberal employee benefits and regular salary increases based on your progress. High school graduate.
PACIFIC FINANCE
ROOM 210, 1207 DOUGLAS ST.

**25 MALE OR FEMALE HELP WANTED**

ADVERTISEMENTS IN THIS CLASSIFICATION MUST COMPLY WITH THE BRITISH COLUMBIA HUMAN RIGHTS ACT SEE COLUMN 1

MUSEUM DIRECTOR
The Port Alberni Parks and Recreation Commission invites applications for the position of Museum Director in the City of Port Alberni, B.C. The Alberni Valley is situated in an area of natural beauty providing easy access to a wilderness wonderland and offering modern schools, housing and recreational facilities.
The successful applicant will be responsible for the development of an educational museum program in co-operation with the community's Museum Advisory Committee. Museum experience valuable, but not essential. Particular emphasis to be placed on the applicant's creativity, innovativeness and communicating skills. Experience and graduation in the field of anthropology, sociology, history or related fields and the ability to work successfully with others will be the main selection criteria.
This is a new position in the community's recently completed Centennial Museum, and offers the successful applicant a challenge to make the museum a viable part of community life. Salary range $580 to $660 per month.
Applications should be forwarded on or before Monday, June 9, 1972 to:
Dunc Russell,
Superintendent
Parks and Recreation,
Echo Community Centre
1001 Wallace Street
Port Alberni, B.C.

OPPORTUNITY
FOR A CAREER IN REAL ESTATE
ATTENTION
COLWOOD, LANGFORD, METCHOSIN AND SOOKE RESIDENTS
We require new sales people for our new Colwood Office. If you are interested in above average earnings and working in this quickly expanding area, call in or phone for further information. A full-time tutor will take you through the pre-licensing course at no cost to you.
APPLICATIONS BEING TAKEN NOW
CALL ELLWOOD NAULT MANAGER, AT 478-3301 OR 388-4150 AND ARRANGE AN INTERVIEW
BLOCK BROS. REALTY LTD.
COLWOOD OFFICE

LADIES AND GENTLEMEN
Let me teach you Real Estate. This very rewarding profession is both exciting and interesting. Just for fun call me now. You may be pleasantly surprised just how easy Real Estate can be with the right teacher. Call ERIC SAFFER — 386-2291, Personnel Director.
Jack Mears — Bay Realty Ltd.

WE ARE NOW ACCEPTING APplications for full and part-time employment in the following positions: cashiers; sales personnel in cameras, stereos and sporting goods. Our firm offers a complete range of benefits plus excellent renumeration. Experience necessary. Apply stating past experience to Box 4141, Postal Station A, Victoria.

ACTIVE COUPLE REQUIRED TO manage apt. bldg. in Fairfield area. Must be able to carry out general maintenance. Experience an asset. Please reply Victoria Press, Box 314.

ARE YOU CONCERNED ABOUT your financial future? We have a simple plan, well paid, which will work for you. Be independent in 6 months, begin part-time. For appointment phone 385-3909, 4-7 p.m.

APARTMENT MANAGERS—MEN and wife team for modern 2 year old building with sauna and coin laundry. Must have sales, health and business experience with application. Victoria Press, Box 335.

MAN OR WOMAN WITH TRANSportation of work afternoons or week. Excellent remuneration age no barrier. Phone 384-0267 or write P.O. Box 542 Victoria B.C.

CARPET TREND
requires experienced floor covering salesman. Apply in person or in writing 165 Langford Street Victoria.

SARAH COVENTRY NEEDS YOU. Maybe you need us? No investment. We train. 383-2309, 382-0268 or 382-9662.

FULLY EXPERIENCED COOK for first class dining room. Permanent position, evening shift. 383-1391.

EXPERIENCED HOTEL RESTaurant cooks required, for first class restaurant. Phone 388-6023.

OLDE ENGLAND INN NEEDS chambermaids and morning cook, fully experienced. 382-8311.

FORMING WESTERN BAND need steel guitar player. Phone after 5 p.m. 642-3493.

EXPERIENCED TELEPHONE operator to work from home. Call 592-2652 between 9 and 12.

EXPERIENCED KITCHEN help. Victoria Press, Box 256.

**26 FEMALE HELP WANTED**

ADVERTISEMENTS IN THIS CLASSIFICATION MUST COMPLY WITH THE BRITISH COLUMBIA HUMAN RIGHTS ACT SEE COLUMN 1

UNIVERSITY OF VICTORIA
REQUIRES
LIBRARY ASSISTANT
QUALIFICATIONS
High school graduation supplemented by commercial courses. Accurate typing (40 w.p.m. minimum typewriter); working knowledge of foreign languages including Russian. Mature, capable, of neat and accurate work.
DUTIES
Typing and filing of purchase orders, form letters, etc. using knowledge of foreign languages including Russian. Other general typing or clerical assignments as required.
SALARY RANGE
$368 to $447 month
Application forms available between 8:30 a.m. and 4:30 p.m. from personnel services, L. Building, University of Victoria, to be completed and returned before June 2, 1972.

THE BAY
We have an immediate opening for an attractive, enthusiastic salesperson in our cosmetics department. The successful applicant must be experienced in cosmetics selling in a retail store. If you qualify, please apply in person to the Personnel Office, 4th floor.

WANTED: EXPERIENCED tellers to work Saturdays only. Phone Mr. Chambers, 386-7802.

WAITRESS WITH SOME EXPERience necessary. Apply Paul's, 1900 Douglas.

**26 FEMALE HELP WANTED**

LEADERS
in publishing, TV, radio, cable TV, and related industries require young lady under 20 to learn our business. Salary $300 to $500 depending upon qualifications. Travel, variety and excellent future assured. No experience necessary. Applicants must have grade 10, be bright, alert, aggressive, and ready to start immediately. Apply Mr. Nelson, Doric Motel, Thursday 7-8 p.m. only. No phone calls please (based on bona fide occupational qualifications).

RECENT HIGH SCHOOL OR technical graduate for routine laboratory duties. Full-time, permanent job. Neatness and accuracy essential. Some typing ability. Reply in own writing, stating age, marital status, qualifications and experience. Please give college average, 3 references, and phone number. Address to Box 1530, Station B, Victoria.

AVON CALLING
CAN YOU USE AN EXTRA $15-$25-or more every week? Many Avon Representatives earn an estimated $40 a week selling famous Avon products in their spare time. Our step-by-step training program gets you started fast. Call now for details. S. Burklinshaw 384-7345.

STENOGRAPHER OR CLERK-typist with direct experience in general insurance required for responsible position. Offering excellent salary scale and fringe benefits in congenial office. Apply in writing with full particulars to office manager, Gardner Agencies Ltd., 899 Fort Street.

LADIES, COULD YOU USE AN extra $10 to $140 per week? This can be yours if you will have one give better service to your friends and neighbours. No investment. No territory to canvass. Book appointment for personal interview phone Kent Witham, 382-1024.

ATTENTION COSMETIC SALES ladies, sell the fastest growing cosmetic line in Canada, complete training provided. High commissions and complete customer satisfaction is yours by giving us a call, part-time or full time, 10 to 3 p.m., 383-1644, 5 to 7, 478-7757.

SAVINGS TELLER
Required immediately, banking or trust company experience preferred. For appointment apply in person 1028 Douglas, Trust Co., 650 View Street, Victoria. Attention: Mr. J. Edgerton.

STORE SECURITY OFFICERS Part-time shift work. Experience an asset, but not required. Must be bondable. State age, experience, etc. in own handwriting. Reply Victoria Press, Box 318.

GRADUATE NURSE REQUIRED for 3:30 p.m.-11:30 p.m. shift (permanent) Wednesday through Sunday. Apply in person, 130 Menzies St. between 11:00 and 3:00 p.m. daily.

FOR LIGHT CLEANING DUTIES in commercial offices in the downtown Victoria area, 4-5 hours per night, steady employment. Reply with work history to Victoria Press Box 339.

WANTED EXPERIENCED GRILL cook, permanent position if desired, or part time, must be steady and reliable. Apply in person only. Brands Restaurants Ltd., 1009 Government St.

WANTED, EXPERIENCED COOK immediately, must be steady and reliable. Permanent position, good salary. Phone 383-0715 for appointment or write Victoria Press Box 273.

LIVE-IN MOTHER'S HELPER, 3 children, ages, 1, 2 and 5 years. Only those who really like children and know how to care for children need apply. Most weekends and evenings free. 385-4924.

CAPABLE WOMAN PREPARED to work four hours a day from 9:30 a.m. to 1:30 p.m. Essential to drive telephone $40 week. Victoria Press, Box 326.

KITCHEN HELP, 9-4 DAILY. Except Sundays and holidays. Permanent, non-student. Apply mornings. Nutshell Restaurant, 627 Fort Street.

LADIES! NO COMPETITION in our area for Florina Lines. Vancouver Island Territories available. 656-4836 or Victoria Press, Box 229.

EXPERIENCED NURSE'S AIDE for large private hospital for permanent work, mornings, shift. Apply in person to the Matron at 3690 Richmond Road.

HOUSEKEEPER COMPANION, light duties, approximately 60 years. Non-drinker or smoker preferred. Gentleman in early 60s. Phone 382-4502.

MOTHER'S HELPER NEEDED for one child. Tattersall Road area. Mornings, 5 days a week, until July. 384-3959.

MATURE EXPERIENCED nurses' aides needed. Day or night shift. Apply in person 1230 Balmoral Rd., 8 a.m.-3 p.m.

LADIES FOR PART-TIME AND holiday release, preferably counter experience. Experience and phone number to Victoria Press, Box 329.

FULLY EXPERIENCED DINING room waitresses, evening shift only. Apply Net Loft Restaurant, 640 

386-2121

36 BUSINESS SERVICES AND DIRECTORY

Accounting Service

TOTAL TAX ACCOUNTING Business bookkeeping Income Tax Individual, Partners, Corporations. $3.00 AND UP Mon. - Fri. 9 - 5, or by appointment. W. A. Brown Public Accountant 612 Johnson 385-8634

BEST BOOKKEEPING SERVICE 31-A CADILLAC Private office space, receptionist, telephone answering, bookkeeping department. Please contact Mrs. Best for particulars on any of our services. 388-7724.

ACCOUNTING AND TAXATION "SPECIALISTS" Accuracy and reliability guaranteed 24 HOUR telephone service. SIMKIN ACCOUNTING SERVICE 215-620 View Street, Victoria, B.C. Telephone 386-7074

Books

VISIT OUR BOOK SHOP AT THE Good Shepherd Office Building, Mill Bay. Large variety of books both for children and adults. Open 10 a.m. - 5 p.m.

POOR RICHARD'S USED BOOKS Bought — Sold — Exchanged 923 Fort. 384-4411. 106 W. Burnside

Bulldozers

INTERNATIONAL BULLDOZING Ltd. Loading, hauling, excavating and back filling. Top soil and gravel and fill. Land clearing. House wrecking and demolition. Landscaping. Special low rates. Phone Ollie 385-1661 anytime.

Carpenters

MANY COST-SAVING IDEAS new construction, additions, renovations, fast courteous service. Len Grover, 478-7674.

RELIABLE TRADESMAN CONcrete, framing, finishing, renovations. Free estimates. Reasonable. 388-5001.

STEPS NEW OR REPAIRED Roof and gutter repairs. Plaster patching and painting. Inside or out. Anytime. 386-1827.

REASONABLE RATES CARpentry work. House finishing, sundecks, carports, rumpus rooms etc. 478-6591

G. C. LUNEY Alterations, repairs, additions. Estimates 477-2470 after 6

QUALITY WORK AT REASONable rates. Additions, renovations. Estimates, plans. Glover, 656-3745

HONEST RELIABLE AND EFficient carpentry. 385-6995 or 598-1950 after 6 p.m.

KITCHEN CABINETS VANITIES very reasonable. Phone 652-2587

SMALL JOBS MY SPECIALTY Howie 478-4705

Carpets and Linoleum

SACRIFICE CARPET BARGAINS
—100% NYLON SHAG 1 color only—$4.95 sq. yd.
—100% ACRILIC Sculptured 2 colors only—$4.95 sq. yd.
—TIGHT GAUGE Kitchen carpet $5.95 sq. yd.
—CMHC cushion vinyl $3.95 sq. yd. (assorted colors)
ROLLENDS and REMNANTS SAVE UP TO 50%
CARPET TREND At Langford and Skinner St in Vic West 386-7501

For immediate in-home service for samples and estimates of carpets, linoleum or tile call Eric Williams, 382-5111. No obligation. Standard Furniture Co. 737 Yates Street

KITCHEN CARPET Only $6.95 sq. yd. 4 colors DEEP PILE NYLON SHAG SAVE $3.00 sq. yd.; 4 colors HOURIGAN'S CARPETS AND LINOS LTD 715 PANDORA AVE. 386-2401

B & E FLOOR COVERINGS LIMITED Carpets, linoleum, tiles, seamless floors, paint and wallpaper. Free estimates. Satisfaction guaranteed. 3974-A Quadra Street. 479-1617.

PARKER JOHNSTON LTD 1314 Broad Street 382-9181

Cement

DEGENDT BIRKETT All types concrete work. Concrete cutting. 388-6960 385-5023

WEST COAST CEMENT FINISHING Diamond Saw Cutting. Free Estimates 383-5715

DRAINS — CEMENT — SEWERS 384-8306 Frank Politano 383-3495

...NITY SERVICES
...TION DIRECTORY

...re, Child Protection.
...Bay, Esquimalt, Saanich ... 382-5121
...anich ... 478-5516
...angford, Colwood, Sooke ... 656-3941
...Saanich, Gulf Islands ... 383-0415
384-0571
383-1951
386-6323
...d Marriage Counselling 382-5121
..., see the inside cover of ...ectory:
388-9832
... Old Age Security and ...ne Supplement ... 388-3631
... (Social Allowance and ...d Age Security):
384-0571
385-4451
...uimalt, Langford, Col... 478-5516
...l and North Saanich, 656-3941
...oc. for Retarded 382-4212
...o Senior Citizens 383-5135
382-5135
386-1165
382-6111
...th Centre 479-1602
...lth Centre 382-6111
...Natal, Well Baby, Im...D. Clinics; School ...Sanitation Services):
...malt 384-0571
...Royal 386-3251
598-3311
...ood, Metchosin 478-1757
656-1188
642-3122
537-5424
...ation Officer 592-1211
...Esquimalt, Saanich, 592-1211
...Colwood, Metchosin, 478-1781
...ich, Central Saanich, ...idney 656-1111
...erly 388-4268
386-6301
...unity Health, Welfare, ...tional and Cultural 383-3133
383-4424
...aily as a Public Service

...ll — 386-2121

# Bruce Lowther

**MORE ALL SORTS:** The PBS network has announced that Masterpiece Theatre, Playhouse New York, Soul, Black Journal, Julia Child and Book Beat will be among shows returning in the new season next fall. There'll be a new musical magazine program replacing Great American Dream Machine; programs about the law and tensions, and possibly Saturday children's shows.

Pat Paulsen lost several TV jobs because of the equal-time rule and his bid for the Republican presidential candidacy. Now he's quit the political race and his first job is host on a Disney series.

Dinah Shore's daytime series has been renewed for next season . . . while you're watching reruns of the past season, the new one has already started. Filming of 1972-73 series began as early as May 12, with The Odd Couple being the first to start.

**BUREAU OF USELESS INFORMATION:** Wednesday's answer—The late-1920s song bemoaning "Though I should find another, I can't find another 'cause I'm not free" was Prisoner of Love. It was a recording hit for Russ Columbo first, then Perry Como, but anyone who's in her arms awake or sleeping has to be minus some marbles.

Today's question—A popular song of the 1940s said, "They're racking their brains to think of a name to give to this tune so Frankie can croon . . ." Your task is simple: just name the song and the big band that made a wordless hit recording of it. Answers Friday.

**"Parents, it is 10 p.m. Do you know where your children are?"**

## Thursday Highlights

C-4:30 p.m. The second annual all-star game between the National and American basketball associations. By the players for the players—11.

● C-7:00—Heavyweight boxing champion Joe Frazier defends his title against Ron Stander in Omaha—11.

C-8:00—CBS News does a special on U.S. higher education in general and the job plight of college graduates in particular—7, 12.

C-8:30—Playhouse New York: The 40s zeroes in on the U.S. soldier as seen by Norman Corwin, Roberto Rosellini and Gertrude Stein—9.

C-9:00—All in the Family shows the delayed (by Apollo) rerun or Archie's first meeting with Mike—2.

CABLE 10 — 7:00 p.m., Island Hobbyist with Daphne Goode; 7:30, You and the Law with Saanich police; 8:00, Rosemary Wormald's Floral Creations; 9:00, Canadian Forces Pacific; 9:30, Cable 10 Forum.

## Thursday Movies

C-9:30 a.m.—FBI story (1959 "history," part one), James Stewart, Vera Miles. It's sort of a violent soap opera, with part two due in 24 hours, and it starts a pretty miserable day for movie buffs—4.

C-12:45 noon—Robbery Under Arms (fairish 1958 Australiadventure), Peter Finch. He makes good movies and a title like that is ridiculous—6, 8.

4:00 p.m.—Mystery Submarine (1951 sinker), Macdonald Carey. I don't care what Channel 13 is showing; this is today's worst film—7.

C-9:00—The Bobo (1967 Peter Sellers comedy). Plus Britt Ekland, Rossano Brazzi, and one of Sellers' too-many failures—7, 12.

11:00—The Kid Rides Again (1943 Buster Crabbe). Gee, I didn't even know he had fallen off—13.

C-11:30—The Little Hut (cloying 1957 romanticomedy), Ava Gardner, Stewart Granger, David Niven. The perfect cure for insomnia—7, 12.

11:50—Angels One-Five (fairly good 1951 English pilots drama), Jack Hawkins. The best of a very bad day—2.

C-12:00—The Happening (1967 black comedy, mostly a flop), Anthony Quinn, George Maharis, Michael Parks, Faye Dunaway. The real problem is that so little is happening—6, 8.

12:30—Thundering Gunslinger (1942 Buster Crabbe). That has to be one of the worst titles in film history, and think of the sequels: Blundering Beestinger, Wandering Goldfinger, Underling Bullslinger—13.

## Thursday Radio

10:00 am.—Between Ourselves repeats a profile of the Royal Winnipeg Ballet—CBU-FM (105.7).

8:00 p.m.—Encore reruns a documentary on Chile today—CBU-FM.

●—Recommended; C—Color.

36 BUSINESS SERVICES AND DIRECTORY

Cement

GERDA CEMENT FINISHING. Basements, sidewalks, driveways, etc. 388-4806, 479-4756.

Cleanup Service

LET ME CLEAN YOUR YARD, basement, garage and attic for the usable articles or bottles or anything you wish to pay me with. I also do excellent gardening, landscaping, tree and hedge trimming. Car removal, house painting, roofing, and general maintenance. Gutter work, residential and commercial daily and weekly disposal service. Also will buy any article of use. Will move anything anywhere for very low fee. No charge for distance. Call "Ollie." 385-1661.

$5 MINIMUM CHARGE Young men with trucks will do yards, basements, composts etc. Roto-tilling, tree removal and moving. Very reasonable — free estimates. Rick O'Dell, 384-6111, 479-2858 Servewell Services

NO CHARGE AND UP Two young responsible men have large truck. Basement, attics, composts, etc. Very reasonable. Butch. 386-7434 daytime 386-8215 evenings.

FAMILY MAN WITH TRUCK needs work. Will do yards, attics and garage clean-up. Also haul away composts, garden refuse, repair fences, eaves, etc. 478-6054.

HAVE LARGE TRUCK, WILL clean basements, attics, composts. Gardening and any work you wish done. Very reasonable. Tornado. Clean-up. 388-6049.

BASEMENT AND YARD CLEANup, hauling, gardening, lawn mowing. Free estimates. Reasonable rates. 388-4678.

PROMPT AND EFFICIENT clean-up service. Basements, composts, miscellaneous debris. Call Larry, 385-1931.

CLEAN UP YARDS, BASEments, blackberry patches, compost boxes. Residential only. Days 652-2536, evenings 385-9929.

FREE ESTIMATES Hauling, clean up yards, basements and repair work. Walter Hanson, 386-9618 anytime.

STUDENT WITH LARGE TRUCK will clean up and haul anything. 388-9243 or 385-3717.

RUBBISH HAULED AWAY. have a commercial vacuum cleaner. 382-9380.

LIGHT REMOVALS AND DELIveries. 385-0173.

36 BUSINESS SERVICES AND DIRECTORY

Contractors

SIMPSONS-SEARS CITATION KITCHEN CABINETS Let our planning and design experts plan your "Dream Kitchen." Superbly crafted cabinets in luxurious hardwood finishes. Phone for free no-obligation estimate. When you remodel rely on the experts at SIMPSONS-SEARS 388-9111

GENERAL CONTRACTORS. Guaranteed workmanship, house framing, door hangings, finishing. Home renovations, new rooms or suites, sundecks, carports, driveways, sidewalks, etc. Call Steve, 642-5252 or Phil 478-6591. We are reasonable.

S. AND H. CONSTRUCTION LTD. All types of home repairs and renovations. Reasonable rates. Free estimate anytime. Al, 479-6034 or Mike, 592-9780.

W. CAMPELL LTD. General Contractors Building Consultants 479-3904

Alterations — Repairs — Cabinets WILLIAMS, BRAY AND WILLIAMS LTD. 853 CORMORANT ST. 386-7741

FARMER CONSTRUCTION Design — Renovations 388-5121

ALTERATIONS, REPAIRS. Doors and windows. We specialize. 385-4875—598-1415 evenings.

G. H. WHEATON LTD. Repairs — Alterations — 382-2159

KOLENKO CONST. LTD. New homes. Repairs. Alterations. 477-5314.

WHEN YOU PLAN TO HAVE AN addition, a house or a building, phone Airight Builders. 479-1160.

WIRING, PLUMBING, CARPENtry. 477-6568.

FROM BASEMENT TO ATTIC, I call does it all. Howard. 385-2943.

# Program Schedules for Thursday

Programs subject to last minute changes by stations concerned.

| CBUT 2 | KOMO 4 | KING 5 | CHEK 6 | KIRO 7 | Time | CHAN 8 | KCTS 9 | KTNT 11 | KVOS 12 | KTVW 13 |
|---|---|---|---|---|---|---|---|---|---|---|
| | Len Sampson | Today | | J. P. Patches | 8:00 | | | | Cartoons | Stocks (7:00) |
| | News | Today | Air University | Capt. Kangaroo | 8:30 | Air University | All About You | | Capt. Kangaroo | Stock Markets |
| | Bess Myerson | Telescope | Good Morning | News | 9:00 | Good Morning | | | Here's Lucy | Stock Markets |
| Mr. Dressup | Movie | Telescope | Good Morning | News | 9:30 | Good Morning | | Concentration | My Three Sons | Stock Markets |
| School Telecast | Movie | Sale of Century | School Telecast | Family Affair | 10:00 | Yoga | Electric Company | Mantrap | Family Affair | Stock Markets |
| Giant: Helene | Movie | Hlywd. Squares | Giant: Helene | Love of Life | 10:30 | All Abt Faces | Art Cart; Music | Jack LaLanne | Love of Life | Stock Markets |
| Sesame Street | Gourmet | Jeopardy | Yoga | Where Heart Is | 11:00 | Jean Cannem | Music Lessons | Romper Room | Where Heart Is | Stock Markets |
| Sesame Street | Bewitched | Who, What, Where | All About Faces | Search for Tmrw. | 11:30 | Jean Cannem | Sesame Street | Romper Room | Search for Tmrw. | Stock Markets |
| Bob Switzer | Password | Distaff | Noon Show | News | 12:00 | News; Pete's | Sesame Street | Three on Match | Virginia Graham | Stock Markets |
| Charlie Chaplain | Split Second | Days of Our Lives | Noon; Movie | As World Turns | 12:30 | Place; Movie | Arts of Japan | To Tell Truth | David Frost | Stock Markets |
| Luncheon Date | All My Children | Doctors | Movie | Many-Splendored | 1:00 | Movie | Music Lessons | Don St. Thomas | David Frost | Stock Markets |
| Gourmet | Let's Make Deal | Another World | Movie | Guiding Light | 1:30 | Movie | Music Time | Laramie | David Frost | |
| Paul Bernard | Newlywed Game | Peyton Return | Movie | Secret Storm | 2:00 | Movie | Red, White, Blue | Laramie | Secret Storm | |
| Dick Van Dyke | Dating Game | Somerset | Victoria Scene | Edge of Night | 2:30 | What's Word | | New Zoo Revue | Many-Splendored | |
| Take 30 | General Hospital | Dinah's Place | Take 30 | Guide to Love | 3:00 | Another World | Women's Defence | Tenn. Tuxedo | It's Your Bet | |
| Edge of Night | One Life to Live | Anything Game | Edge of Night | Dick Van Dyke | 3:30 | Anything Game | | Speed Racer | What's My Line? | |
| Family Court | Love U.S. Style | Mike Douglas | Family Court | Movie | 4:00 | Beat the Clock | Sesame Street | Flintstones | Cartoons | |
| Drop-In | What's My Line? | Mike Douglas | Drop-In | Movie | 4:30 | Flintstones | Sesame Street | Basketball | Cartoons | |
| Hi Diddle Day | Petticoat Junction | Mike Douglas | Green Acres | Movie | 5:00 | Green Acres | Electric Company | Basketball | Gilligan's Island | |
| Get Smart | News | News | Hogan's-Heroes | Movie | 5:30 | Hogan's Heroes | Mister Rogers | Basketball | Perry Mason | |
| Sportscene | News | News | News | News | 6:00 | News | Buttons, Buddies | Basketball | Perry Mason | |
| Hourglass | News | News | News | News | 6:30 | News | Advanced Guitar | Basketball | News | Space Exploration |
| Hourglass | Untamed World | Truth or Conseq. | Hawaii 5-0 | Green Acres | 7:00 | Me and Chimp | Indians Series | Frazier Fight | Hee Haw | Car Racing |
| In the Mood | Issues '72 | Dr. in the House | Hawaii 5-0 | You Asked for It | 7:30 | Longstreet | Thurs Forum | Frazier Fight | Hee Haw | Car Racing |
| O'Hara | Smith and Jones | Flip Wilson | O'Hara | CBS Reports | 8:00 | Longstreet | Thurs Forum | Frazier Fight | CBS Reports | Bob Corcoran |
| O'Hara | Smith and Jones | Flip Wilson | O'Hara | CBS Reports | 8:30 | Dean Martin | Playhouse 40s | Dragnet | CBS Reports | Bob Corcoran |
| All in the Family | Longstreet | Ironside | Odd Couple | Movie | 9:00 | Dean Martin | Playhouse 40s | David Frost | Movie | Bob Corcoran |
| Program X | Longstreet | Ironside | Sports Beat '72 | Movie | 9:30 | Here Come 70s | Playhouse 40s | David Frost | Movie | Bob Corcoran |
| Film | Owen Marshall | Dean Martin | Mannix | Movie | 10:00 | Bold Ones | World Press | David Frost | Movie | Racket Squad |
| Film | Owen Marshall | Dean Martin | Mannix | Movie | 10:30 | Bold Ones | Press; Critic | News | Movie | Dollar Dilemma |
| News | News | News | News | News | 11:00 | News | | Perry Mason | Have Gun | Movie |
| News; Movie | Dick Cavett | Johnny Carson | News | Movie | 11:30 | News | | Perry Mason | Movie | Movie |
| Movie | Dick Cavett | Johnny Carson | Movie | Movie | 12:00 | Movie | | News | Movie | Movie |
| Movie | Dick Cavett | Johnny Carson | Movie | Movie | 12:30 | Movie | | | Movie | Movie |

36 BUSINESS SERVICES AND DIRECTORY

Draperies

DEL INTERIORS AND MODERNizing. 1006 Russel St. 642-5111.

Dressmaking

BRIDAL RENTALS, COSTUMES formals dressmaking. 28 Burnside W 385-1542 Fashion Craft Shop

JAPANESE DRESSMAKER PROfessional job. Fast service. Phone 658-5977

ANN'S DRESSMAKING Specializing in alterations. 386-9466

Drywall

MAKE YOUR HOME LIKE NEW Textura, spattercoat walls and ceilings 386-1051 Renovations rumpus rooms

PACIFIC DRYWALL COMPANY Free estimates 388-4850 or 383-7820

PACIFIC DRYWALL COMPANY Free estimates 388-4850 or 383-7820

Electrical Contractors

RESIDENTIAL REWIRING Electric heating appliances installed. Hydro financing. BUCKLE ELECTRIC 479-3941 383-8082

OLDER HOMES REWIRED NO down payment. We finance through B.C. Hydro Plan. EDDY'S ELECTRIC 385-7665

McCOY ELECTRIC New and Older Homes Rewiring Expert. Electric Heating 386-0822 or 479-7561 Eves.

Excavating

HENSON BULLDOZING LTD Loading, hauling, excavating and backfilling. Gravel, topsoil and fill. Land clearing and burning. Specializing in subdivision developments. Free estimates. Phone 479-4234

Fencing

CHAIN LINK FENCING — Free Estimates — SIMPSONS-SEARS 388-9111

PACIFIC FENCING, 592-4161 Screen block—Chain link—Wood

CHAIN LINK FENCING D.D.P. ENTERPRISES — 385-1512

Floor Sanding

JIM DUNCAN Floor sanding and finishing, new or old floors, experienced workmanship. 386-1509 anytime.

Furniture Refinishing

BEDROOM-DINING ROOM suites. Pianos 383-5521. Alpha Finishers Ltd. Eves. 479-3640.

Gardening

POWER RAKING AERATING Lawn mowing, fertilizing, etc. GARDEN CITY SPRINKLERS Days 383-4244 Nights 479-1725

LICENSED GARDENER Clean-up, pruning, etc. Gardening by contract. Call after 3. G. Barta. 479-3900

HARVEY'S GARDEN SERVICE new lawns, all types of lawn care, aerating, power raking, etc. Experienced Chinese gardener. 479-7078.

PACIFIC LAWN CARE, POWER raking, aerating, fertilizing. Contract maintenance. Free estimates. 479-3067, day or evening.

VAN HUET GARDEN MAINTEnance. Power raking, aerating. New lawns. Cleanup. Fertilizing, etc. 383-8560.

FAST, QUALITY GARDENING at low rates. Clean-up is our specialty, also rotovating. 477-5668.

LAWN CARE AND GENERAL garden clean-up. 479-6215 or 382-8975.

PAINTING, LAWN MOWING gardening. Reasonable. Free estimates. Phone 384-2637.

OTOTILLING, 5 HP. EXPERIenced, free estimates. Days 652-2536, evenings 385-9929.

GARDENING? LAWNS! PLANTS! Beds! We can agree on a price 386-7970

WILL CUT LAWN. HAVE OWN power mower. 385-4356.

EXPERIENCED GARDENER all types of garden care. 479-3940

EXPERIENCED GARDENER 592-6188

Gutter Cleaning and Repairs

5" CONTINUOUS ALUMINIUM Gutter In Baked Enamel "Make no mistake, insist on 5" you pay no more!" Takes care of itself for 20 years. Factory painted B.C. Aluminum. 479-3232.

GUTTERING Use our 20-year guaranteed white aluminum guttering. SIMPSONS-SEARS 388-9111

— SKYLINE — Seamless Metal Gutters Ltd Aluminum 5" continuous gutters. Free estimates 382-8807

Home Improvements

TREE SPRAYING, PORCHES and verandas painted, Indoor painting. Reasonable. 384-2637

Landscaping

SALEM GROWERS LTD. Landscaping Garden Renovation Bank Financing 652-2973 652-3318

VALENTINA PROFESSIONAL landscape gardener. Cement, rock and fences. Carpentry and painting. Free estimates. Job guaranteed. 383-7560 anytime.

VAN VEEN LANDSCAPING Natural stone work, re-arranging, shrubs, designs, etc. 386-1541.

LANDSCAPING AND ANY TYPE rock work. Guaranteed work. 384-7551, Slavko.

HARVEY'S LANDSCAPING. Free estimates for new lawns, new design, etc. 479-7078.

BARKER LANDSCAPING. Rock Work, patios, etc. Lawn specialists. Terms. 382-8323.

Lawn Service

GRASS CUTTING, FLOWER beds cleaned, shrubs trimmed. All yard work. Free estimates 385-3704.

LAWNS AND TALL GRASS CUT, experienced, free estimates. Days 652-2536, evenings 385-9929.

Masonry

FIREPLACES AND REPAIRS, tile, slate, marble, brick and stone work. Sipkes Masonry, 479-7348.

JOSE MARTINS STONE masonry and Cement Finishing. 384-3976.

36 BUSINESS SERVICES AND DIRECTORS

Masonry

FIREPLACES, CHIMNEYS AND repairs. Ron Henson, 478-1557.

BENITO BROS. MASONRY AND stonework. 386-0049.

Moving

TRUCK RETURNING PRINCE George could handle furnishings, share cost. Call Sandy 382-2841.

SERVEWELL SERVICES Rick O'Dell 384-6111 479-2858

Painters and Decorators

ISLAND DECORATORS Painters Paperhangers Spray Painters Plaster Repairs Convenient Time Payments 383-[illegible] Eves. 382-[illegible]

CLARK AND PATTISON PAINTING CONTRACTORS LTD. Brush or spray. Paperhangers. Texture and vinyl work. Will do all or part of any job. Paint store. BAPCO GENERAL and PRATT AND LAMBERT paints and rentals of all painters equipment. Trim if desired. Phone 384-0143. 760 Bay St.

NU TONE PAINTING AND DECORATING It's the time of year for a pleasant change. Just a touch up or repaint job. Let's handle your painting problems. We give free appraisals, have reasonable rates and we do use top quality paint. Phone 383-6733.

BROTHERS PAINTING AND DECORATING Free appraisals, color consultant. All types of painting. All types of repairs. Commercial, farm, residential. Lowest rates. Terms. Work guaranteed. 383-8112.

TED HILL-TOUT A complete decorating service. Interior and exterior — spray or brush — papering — store — terms. For careful work at reasonable prices, please call 598-4012.

WEBB AND SON 384-5827 Paperhanging—painting. Quick, clean, reliable. First-class workmanship. 30 years experience Victoria. Terms if desired.

EXPERIENCED PAINTER. INterior, exterior, spray job. All areas. Call from 9 a.m. to 6 p.m. 652-1049. After 6 p.m. 656-3844.

PAINTING AND DECORATING Reasonable rates. Satisfaction guaranteed. Terms. 382-7885, 479-2473.

EXTERIOR AND INTERIOR Special low prices. For clean job Phone Douglas. 477-5207.

NU-TONE PAINTERS. INTERIOR and exterior, top quality paint, reasonable rates. Phone 383-6733.

PAINTING, INTERIOR, EXTERIOR, reasonable rates, save money 477-1809 388-7907.

PAINTING, DECORATING paper hanging. Reasonable. Paul Larsen 386-0768 after 5.

INSIDE-OUTSIDE PAINTING Job done at reasonable price. Steve 382-1573.

HOUSE PAINTING, INSIDE AND out. $3.50 hour. Free estimates. Phone 652-4306 or 598-4217.

EXPERIENCED ENGLISH paper hanger. 385-0173.

SCANDINAVIAN Painters and Decorators. 382-0713.

PAPER HANGING, PAINTING. Tommy Harker. 383-3474.

Plasterers

FRED BLANCHARD AND SONS Plaster, stucco, drywall. Repairs our speciality 656-3638 656-4554

COLEMAN PLASTERING LTD Quality work, keen prices. Free estimates for stuccoing your older house. Ph. 598-3433

STUCCO, DRYWALL AND IMITAtion granite stone. Stan Olson, 383-0897 after 5 p.m.

STUCCOING, PLASTERING Alterations. Reasonable. 479-4779.

Plumbing and Heating

PLUMBING NEW AND OLD work, save this ad for $2.00 discount. All work guaranteed. Phone 383-0792

S. H. BROWN, 382-2747 Repairs, Remodelling New Work

Roofing and Siding

SIMPSONS-SEARS ASPHALT SHINGLES Supplied — Installed. Ask about our exclusive heavy duty 250-lb. Super-lock. 15-year guarantee. SIMPSONS-SEARS Roofing Materials 388-9111, Local 264.

PARKER JOHNSTON LTD 1314 Broad Street 382-9181 Roofing, Insulation, Eavestroughs. "Our experienced workmanship to stand the test"

SHINGLES AT COST PLUS 20% off for re-roofing. 478-4091.

Tree Service

MT. VIEW TREE SERVICE Everything in trees. Estimates. Insured. 479-3873.

HOUSTON TREE SERVICE Insured. Reasonable rates. Free estimates. 388-9515.

Upholstery

FURNITURE RE-UPHOLSTERY For samples and free estimates in your home call J. Worden or G. Hodgson, 382-5111. Standard Furniture 737 Yates

DANISH UPHOLSTERY Estimates — Delivery — Pickups FREE Phone 652-1591 Anytime

38 TRAVEL

HAWAII (Waikiki) SPAIN (Costa Del Sol) JUST RELEASED Fall Package Holidays At new low, low prices BUDGET TRAVEL LTD. 641 JOHNSON, 384-7121

HOLIDAYING? Phone Us For Your Charter Flight List PICADILLY TRAVEL 760 Broughton 386-3014

38 TRAVEL

CENTRAL CHARTER FLIGHT INFORMATION Year-round continuous charters to Britain and most European countries. Relative flights. Charter flights organized and arranged in detail for you, your group, club, church, union or company. FOUR SEASONS TRAVEL, a division of Pacific Rim Travel Ltd., 212 Central Building, 620 View. 384-7108. 24-hour answering service.

— VICTORIA'S FIRST — CHARTER FLIGHT INFORMATION OFFICE CHARTER FLIGHT CONSULTANTS 116 Yarrow Bldg., Victoria 645 Fort St. 386-2485

YOUTH FARES TO LONDON TRAVELWORLD 382-3121

39 PERSONALS

I, NORMAN STANLEY BRAVENDER of 3764 Raymond Drive, Municipality of Saanich, Province of British Columbia, will not be responsible for any debts incurred in my name after this date without my written consent. Dated at the City of Victoria, Province of British Columbia, this 23rd day of May, 1972.

YOUNG MAN 19 TALL GOOD appearance, interested in travelling, camping, scuba diving, would like to meet and share his time with attractive all-round girl 18-20 years. Photo appreciated but not necessary. Object companionship. Victoria Press Box 296.

LOYAL GENTLE FAMILY LOVing man with children in unique situation needs harmonious complementary woman, 28-35, preferably with children, to share riches of rejuvenation. In complete confidence. Victoria Press, Box 264.

WOULD ABIGAIL SIMARD, OR anyone knowing her whereabouts, please contact the Family and Children's Service, 2004 Fernwood Road. Phone 388-9184.

ALCOHOLICS ANONYMOUS If you have a drinking problem and want to quit, phone 383-0415.

ABORTION COUNSELLING SERVICE. If no answer call again. Donations appreciated. 598-2122.

PREGNANT AND DISTRESSED? We can help you. Phone Birthright, 384-1111.

40 BUSINESS PERSONALS

WANTED 5 Skinny Guys (Weaklings) For dynamic building and weight gaining programme. Call Mr. Hank for appointment, 385-3400.

WANTED 7 Fat Ladies For proven reducing programme with fantastic results. Call Mr. Hank for appointment. 385-3400.

SILHOUETTE SALONS OF VICTORIA LTD Asks — Do you want to be Suddenly Slender? Give us a trial. Only $10. 382-0223.

MAKE WAVES, RENT A WATER bed at the Friendship Inn, 39 Gorge East, formerly the Sandman. For reservations phone 386-8335.

CLAIRVOYANT AND TRANCE Medium. Questions answered, advice given. Mrs. Payn-Jones. 386-3603.

HAVE YOUR HOROSCOPE PERsonally done. Confidential, accurate. Call Rosheen, 382-5729.

VICTORIA HYPNOSIS CENTRE Ltd., 8-819 Fort St., 388-9722.

42 EDUCATION

TUTORING — PROFESSIONAL help by experienced teacher. French, Math, new and old method. 598-2331.

HIGH SCHOOL AT HOME. CANAda's Leading School. Free booklet. National College, 444 Robson St., Vancouver 3, B.C. 688-4913.

CHRISTIAN ELEMENTARY school. Where children are happy. Grades 1-7. 384-2633.

60 FUEL

Wood

Fir millwood special. 2½ cords, $18. Ideal Fuel Co. Ltd. 382-4622, 382-2832.

SUMMER DISCOUNT ON PRESto logs. $1 bulk, $1.50 inside 383-9662.

63 TIMBER

WANTED TIMBER STANDING or felled. Fir, cedar or hemlock logs. Top prices paid. Ideal Sawmill Co. Ltd. 385-0441

WANTED: TIMBER Houston Tree Service, 388-9515.

65 BUILDING SUPPLIES

READY-MIX CONCRETE DELIVERED On the job when you want it by co-operative drivers with the know-how to do the job right. Mon. thru Sat. DELIVERY BUTLER BROTHERS 652-1121

BUILDING? See COLUMBIA READY-MIX LTD. for your Concrete, gravel and sand supplies. For Free Estimates Phone 478-1701 860 Attree Rd. Open Mon. Thru Sat. (6 Days)

LUMBER SALE—LUMBER SALE 2x4 — 2x6 — 2x8 — 2x10 — 2x12 At prices you can afford from $48 per FBM and up. Shiplap and Boards from $65 and up. This is all new lumber, come and see for yourself. Corner of Hillside and Bridge St. 385-0441 Free Estimates 7 a.m. to 6 p.m. IDEAL SAWMILLS CO. LTD. 2735 Bridge St. 385-0441

USED RED BRICKS, SAND AND GRAVEL. OK TRUCKING CO. LTD. 760 TOPAZ, 386-3414.

65 BUILDING SUPPLIES

STEWART & HUDSON Building Supply Centre

PAINT SALE TOP QUALITY
Interior Latex, gallon $7.98
Exterior Latex, gallon $8.98
Semi-gloss enamel, gallon $8.98
Porch and floor enamel, gallon $8.98

SAVE UP TO 36%
7½" rollers .79
Brushes, each .99

HARDBOARDS
4x8x3/16 Hardboard $1.79
4x8x¼" Hardboard $1.99
4x4x½" Ceiling panels $1.19
4x4x¼" Hardboard .99

DOOR SPECIALS Seconds
1⅜ thick from $3.99
1¾ thick from $9.99

PLUMBING BARGAINS
White vanity basin $16.99
Aztec gold vanity basin $18.99
Avocado vanity basin $18.97
White closet $39.99
Colored closet $49.99
Basin faucet $9.99
16x18 Stainless sink $13.99
18x20 Stainless sink $18.99
Kitchen sink faucet $11.19

SEE MR. KEN PETCH FOR ALL YOUR PLUMBING, CRANE AMERICAN STANDARD FIXTURES, PLASTIC PLUMBING PIPE AND FITTINGS

Open Monday thru Saturday 7:30-5:30 CHARGES — BUDGETS 386-3211 400 Gorge Rd. East STEWART & HUDSON

CUBBON LUMBER 515 Alpha Street (Mayfair Dist.) 1720 Cook Street 384-8181
25 pcs. 2x4-8 ft. approx. Eco. $7.95
25 pcs. 2x4-10 ft. Eco. $9.95
1x6 Lograde rough cedar, ft. .03
1x10 Lograde rough cedar, ft. .05
1x12 Lograde rough cedar, ft. .06
2x4-6 ft. dressed good gr., ea. .44
4 ft. Cedar Lath 100 pcs. $4.45
4x4-6 ft. dressed, ea .99
24x10 Cedar Bevel Sdg. lin ft. .09
1x8-6 ft. fir drop siding, 4 pcs. $1.96
1x12 Shelving, lin. ft. .16
4x8 Pre-fin. Ply Panels
Snowflake—no grooves $4.99
Distress—no grooves $5.99
Galaxy—no grooves $4.29
Arctic White—no grooves $4.29
Teak and Rosewood—N.G. $5.49
Starburst—no grooves $6.49
Collette, Suzan, Spring, N.G. $6.95
2x3-6 ft. .33 2x8-6 ft. .88
2x4-6 ft. .44 2x10-6 ft. 1.20
2x6-6 ft. .66 2x12-6 ft. 1.44
6 pcs. 2x2-6 foot $1.62
6 pcs. 2x2-6 foot $1.62
12 pcs. 1x2-6 foot $1.80
6 pcs. 1x3-6 foot, dressed $1.08
6 pcs. 1x4-6 foot, dressed $1.38
4 pcs. 1x6-6 foot, dressed $1.32
4 pcs. 1x8-6 foot, dressed $1.76
4x8 R—D Plywood, 5-16" $3.19
4x8 ⅜D — TandG Plywood $5.99
4x8 ⅜ Ranch Panel Ext. Sdg. $7.95
4x8 ⅝ Ranch Panel Ext. Sdg. $7.20
100 pcs. ⅜x8"x75" ply all for $70.00
Cedar Lawn Chair Kit $2.99
Red, green, brown stain, gal. $2.79
Rose Trellises, 6 foot $1.49
24"x36"x1" Cork Board $1.69
Galv. Garbage cans, 20 gal. $3.99
Prest-to-Logs, each .10
515 Alpha Street (Mayfair Dist.) 1720 Cook Street 384-8181

why pay more?
3 ft. basket weave fence lin. ft. .51
42" galv. farm fence, 20 rods, (330') rolls, only 37.95
4'x4'—6' fence posts 1.25
concrete incinerators 12.95
pipe thread and glass cut
corrugated plastic patio panels, white, green, yellow, clear 26"x8'—$1.75 26"x10'—$2.25
hurry! our paint sale is over on may 27, bargains galore!
patio stepping stones
8"x16"—.33 10"x20"—.60
12"x24"—.90 20"x20"—1.19
24"x24"—1.80 24"x30"—2.24
we have all your gardening needs, pea stakes, bean poles, seeds, fertilizers, pesticides, tools
fast courteous delivery at langford building supply and hardware
940 goldstream 478-1724
open seven days a week

S. J. PEDEN LTD.
WALL PANELLING
4x8 cabin grade mahog. $2.89
4x8 colourtoned mahog. light $3.45
4x8 colourtoned mahog. dark $3.45
4x8 Heritage elm $6.95
CABINET PLY SPECIALS
4x8x¾ rotary mahog. L.C. $12.85
4x8x¾ ribbon mahog. L.C. $15.85
S. J. PEDEN LTD. 2855 QUESNEL ST., 386-3464

IN HOME CARPET SERVICE Shop at home. Just a phone call will bring a Slegg Carpet Specialist to your home, day or evening. He will be pleased to show you a selection of carpet samples and help you choose the right carpet for your home and your pocketbook. No obligation, of course. Why not call today? Ask for Mr. Hugh Smith. Easy credit terms available. SLEGG BROS. LUMBER LTD. 3955 Quadra St. 479-7151

BUILD YOUR SUMMER COTTAGE NOW!! Big savings on all supplies. Start at approx. $450 and built to your own needs.
GEENHOUSE, 8'x10' $165.00
12'x20' GARAGE (Plus Roofing) $253.00
PICKET fence (50 ft.) $33.00
GARDEN sheds, from $61.00
PRAM dinghy kits $27.50
SAANICH LUMBER YARDS 3041 Douglas St. 385-2486 Night Phone 479-1423

ZINC LIGHTS AND LEAD LIGHTS, custom or stock, alterations and repairs. MOORE WHITTINGTON LUMBER LTD., 2614 Bridge Street, 386-1331.

25 SQUARES 18-INCH BARN shakes, $18 per square. 479-7997.

70 MUSICAL INSTRUMENTS

WHEN YOU LOOK INSIDE A Yamaha piano or organ you know that "Someone Cared". YAMAHA MUSIC CENTRE 707 FORT 384-9131

NELSON'S MUSIC CENTRE Sales - Service - Instruction 1320 Broad St. 385-9728

MASON AND RISCH PIANO, suitable for rumpus room, $350. REGINALD STONE 1517 Quadra 383-0239

$500 Nordheimer piano, walnut, hand carved, refinished. Good condition. Phone 477-3003.

70 MUSICAL INSTRUMENTS

HALL FAIRFIELD MUSIC CENTRE LTD. Gibson and Epiphone Guitars. Boosey and Hawkes Band Instruments. Sheet music ... Instruction books ... folios. Complete repair department on the premises. Music Lessons ... Instrument rentals. Mail Orders filled promptly. 728 FORT ST. PHONE 385-8342

BERNIE PORTER MUSIC GET ACQUAINTED SALE AT OUR NEW STORE between the "Bay" and White Spot OPEN TILL 9 P.M. Mon.-Fri. Sat. till 5:30 Ask about our many specials throughout the store 715 CALEDONIA 382-9542

VICTORIAN DAYS ENTERTAINMENT SPECIAL Hear Ron Jasper, May 19-27 on the Gold Rush Organ and honky tonk piano at Gleeson Music, 707 Fort, 388-9632 MUSIC AT ITS BEST

TALISMAN MUSIC CENTRE SALE 20% off Rogers drums, Fender, Gibson, Ovation and Hagstrom guitars. Over 100 new and used guitars on sale. 939 YATES 384-9222

KASINO 100 WATT RMS Folded horn bass amp. Lifetime guarantee parts and labour. $685 another SOUND SOURCE EXCLUSIVE 2240 Oak Bay at Monterey 598-3511

ELECTRONIC ORGANS $775.00 AND UP REGINALD STONE 1517 Quadra 383-0239

BUYING AN ORGAN? Satisfied customers have bought Kimball (with the magic chord). Find out why at PARAGON MUSIC CENTRE 2508 DOUGLAS 385-5275

2 PLAYER PIANOS, COMPLETEly rebuilt. Excellent condition. $850 and $1200. SCOTT PIANO AND ORGAN 612 Fort 384-4623

RESTORED PLAYER PIANO, 100 rolls. Spinet piano and several uprights, start at $295. Registered piano tuner. Cec King's Piano Service 477-3918.

VICTORIA SOUND CENTRE U.S. prices on all makes of musical equipment. Complete repair shop. 1315 Government St. 385-4842

A NEW LOWREY ORGAN WITH automatic rhythm for the special price of $998. See it, hear it, play it at Woodward's Mayfair, 2nd Floor.

PRO-DRUM MUSIC Sales — Service — Lessons 386-9922 893 ESQUIMALT (across from Maverick) Used drums and Cymbals wanted

RENT TO OWN Top selection of pianos now in stock. Gleeson Music, 707 Fort 388-9632 MUSIC AT ITS BEST

LUCITE BASS W-CASE $199 SOFT SOUND MUSIC 2031 OAK BAY 598-1524

KENT ELECTRIC BASS GUITAR, very good condition, must sell. 382-8887.

120 BASS, LADIES' SIZE Hohner accordion. $100 firm. 478-1537.

FLETCHER 60-WATT HEAD AND Garnet BTO bottom. $300. 479-3185 after 5.

CLASSICAL IBANEZ, A-1 CONDItion, custom, hard-shell case, must go. Offers. 382-4615.

PIANO, UPRIGHT, EXCELLENT condition. $350. 592-2809.

PIANO FOR SALE. OFFERS. 479-6068

PIANO TUNER — TECHNICIAN NORMAN DUCKWORTH. 383-[illegible]

LADY'S 120 BASS ACCORDION, 2 changes. Best offer. 478-6038.

77 MOTORCYCLES

"YAMAHA MINIS"
JT1 $350
JT1J $375
JT2 $425
TERMS TO SUIT

SAVE $300
New 1971 BSA 650 c.c. Thunderbolt $1295
New 1971 BSA 650 c.c. Lightning $1395
TERMS TO SUIT

B.M.W. "The ultimate in motorcycling excellence."
R50 500 c.c. $2050
R60 600 c.c. $2150
R75 750 c.c. $2450
TERMS TO SUIT at MULLINS MARINE SALES LTD. 925 Yates Street Victoria, B.C. 382-1928

KAWASAKI MOTORCYCLES DOMINATED THE WINNER'S CIRCLE AT MISSION RACEWAY AGAIN LAST WEEKEND. we have 3 only, brand new 750 KAWASAKIS. They dominate the strip. They dominate the street. Join the KAWASAKI racing team by purchasing a 750 KAWASAKI and we'll give you $400 on your trade — regardless of condition — $400 up to Saturday, May 27. Join KAWASAKI and dominate the winner's circle at KAWASAKI CITY 3220 Douglas 383-9525

1970 TRIUMPH BONNEVILLE. SEmi-chopper. Must be seen. Best offer. 477-8607.

1971 500 SUZUKI. IMMACULATE condition, low mileage. 388-5082 after 5:30 p.m.

90 C.C. KAWASAKI, VERY LOW mileage, in storage for 8 months. $325. Phone 384-0984 after 5:30.

KEYSTONE MINI BIKE. REAsonable. Phone after 6: 478-7949.

1970 YAMAHA ENDURO 250 CC Helmet and gloves. $500. 479-4296.

'69 YAMAHA 250 CC. IMMACUlate. $450. 477-8357.

HONDA 305 '68 WITH TRIUMPH frame. Good condition 382-8626.

KEYSTONE MINI-BIKE. $125. 658-8049.

WANTED 450 CC AND UNDER, any condition. Phone 656-2389.

77 MOTORCYCLES

P—E—A—R—S—O—N World of Pleasure MOTORYCYCLE DIVISION

H—O—N—D—A Only at Pearson's will you see row upon row — every model — every color — ready for your pleasure.

M—O—T—O G—U—Z—Z—I Only at Pearson's It's fabulous — it's here! We're in short supply, but not for too long.

N—O—R—T—O—N Only at Pearson's All models — most colors — exclusively

NO ONE UNDERSELLS — OUT-TRADES PEARSON'S

1—2—4 MOTORCYCLES to choose from Come in and count!
71 HONDA CB 750 Reg. $1750 Today $1595
72 HONDA CB 350 Reg. $1000 TODAY $895
70 YAMAHA RT 1 Reg. $800 Today $695
67 NORTON 650 Reg. $850 Today $695
71 YAMAHA 360 Reg. $700 Today $595
71 HONDA CL 100 Reg. $600 Today $495
70 YAMAHA DT1 250 Reg. $550 Today $450
71 HONDA CB 100 Reg. $450 Today $395
68 YAMAHA 180 Reg. $450 Today $395
68 BSA 441 Reg. $500 Today $395
68 KAWASAKI 175 Reg. $400 Today $325
72 HONDA Z50 Reg. $325 Today $295
69 HONDA CL 175 Reg. $350 Today $275
67 YAMAHA 100 Reg. $325 Today $275

Vancouver Island's Largest Motorcycle Dealer
1-YEAR GUARANTEE on all new MOTORCYCLES
ALL TRADES WELCOME
EASY INSTANT CREDIT Bank Terms Available Every Budget Consideration
P—E—A—R—S—O—N "World of Pleasure" MOTORCYCLE DIVISION 3388 Douglas — 382-2222 9 to 9 — Sat. 'til 5:30 "Next to Red Lion"

GILSON MINIBIKES 4 h.p. motor, jackshaft, heavy frame, special $199.95. We stock clutches, jackshafts, sprockets, controls, etc., etc. VIC. LAWNMOWER HOSPITAL 834 Johnson 386-8338

SUZUKI MOTOCYCLES Best Deals and Service Open Friday night till 9 FREDERICK MOTORS 616 Queens Ave. 383-0823

WE WILL TAKE YOUR BIKE IN trade on a new or used car. Call Lea Walle, National Motors. 384-8174.

1967 BSA 650 CC LIGHTNING. Very fast. Excellent condition. Can finance. Call LEA WALLE, NATIONAL MOTORS. 384-8174.

BROOKLANDS MOTORCYCLES Harley-Davidson — Honda Greeves 937 Fort 383-5926

MONTESA — BULTACO Victoria MOTORCYCLE Sales 382-7905 1551 Pear St.

71 HONDA C B 450, 4,000 MILES, like new $1,000. Phone 246-9075 after 4.

1971 YAMAHA MINI-ENDURO, new condition, low mileage. $350. 479-5649.

'69 HONDA 250 STREET scrambler, rebuilt, good condition. $475. Best offer. 477-2968.

650 BSA CUSTOMIZED. SELLING immediately. Phone 384-8998 anytime.

'69 TRIUMPH TROPHY 650 Stock, nice shape. Helmets, gloves, jacket. $850. 598-4865.

'67 YAMAHA 180 LOW MILEage, excellent condition. 478-3898.

78 BICYCLES

10-SPEEDS
ELIMINATOR— $75.95 $10 dn. $4 mo.
FIREBIRD— $89.95 $10 dn. $5 mo.
MONSHEE DE LUXE— $92.95 $10 dn. $5 mo.
B.R.C. DE LUXE— $99.95 $10 dn. $5 mo.
"HANDMADE FRENCH GITANE"
APACHE — $125 $15 dn. $6 mo.
DE LUXE — $135 $15 dn. $6 mo.
terms on approved credit
—1 YEAR WARRANTY on all units
—All payments up to 2 years.
Vancouver Island's largest 10 speed selection (over 500 in stock)
MULLINS MARINE SALES LTD. 925 Yates St. 382-1928

ROYAL OAK SPORTING GOODS NEW SHIPMENT Raleigh 5-speeds Men's and Ladies New colours in PEUGEOT and APOLLO Trades—Terms—Service Prices to Compare Royal Oak Shopping Centre

ENJOY VANCOUVER ISLAND on a quality bike from RUSS HAY APOLLOS — PEUGEOTS — RALEIGHS Full stock of parts, accessories and tires. RUSS HAY BICYCLE SHOP 2542 Government 384-4722

RALEIGH—PEUGEOT—APOLLO GITANE 3, 5, 10-Speeds! ROBINSON'S 1307 Broad St. 385-3429

10-SPEED BIKES, REG. $89.95 Now $79.95. Assemble it yourself. "in box price" — $69.95. VIC. LAWNMOWER HOSPITAL 834 Johnson 386-8338

PEUGEOT 10-SPEED, FULLY equipped, brand new, $110. Call Yves, 386-7511, 479-2940.

TWO GIRLS' BIKES, 9-12 YEARS size. Very good condition. $25 each. 479-5000.

3 SPEED MUSTANG WITH accessories. Good condition. 478-4098.

BRAND NEW 10-SPEED STARfire full fenders, kick stand, Luxe carrier etc. $65. 386-0680.

GITANE 10-SPEED, ONE YEAR old. $95. 385-4262, before 4 p.m.

78 BICYCLES

GORDON'S SPORTING GOODS 630 Hillside 382-5815 —JUST ARRIVED!— New stock of PEUGEOTS, RALEIGHS, APOLLOS, MONSHEE, RESCENT, all sizes, models, and colors — and prices to compare. TRADES WELCOME TERMS AVAILABLE

MAN'S TEN-SPEED WITH accessories, like new, $55. Phone 386-9355 after 6.

BOYS MUSTANG TYPE, 3 speed small frame. $25. 477-6786.

80 BOATS AND MARINE

GIBSON POWERCRAFT CENTRE LTD.
SPRINGBOK ALUMINUM BOATS
9-Ft. Scamper $195
11-Ft. Cartopper $265
12-Ft. Seasprite $295
14-Ft. Sportsman $395
14-Ft. Camper $435
TRADE-IN SPECIALS
8-Ft. Hydro runabout $250
12-Ft. Hallcraft w-controls $265
17-Ft. Lapstrake c-w 1200-lb. Holsclaw trailer $995
21-Ft. Cabin Cruiser $950
SALES and SERVICE for: Johnson Outboards OMC, Volvo-Penta, and Mercruiser Stern Drives. Hourston Glascraft K and C Thermoglas "It's the service that sets us apart" 382-8291 2520 Govt. (Near Bay St.) (Formerly Coast Power Machines)

ORIGIN DESIGN ASSOC. LTD. 660 Discovery St. 384-7752

ATTENTION BOAT BUILDERS We aim to please Our MAY SPECIAL Resin $5.90 a gallon We try harder, let us quote your quantity orders

COME SEE OUR KAI'NU A hard chine canoe Exceptional stability combined with speed and light weight. (OPEN SATURDAYS)

NATIONAL BOAT SALES DIESEL 31' CRUISER 4-cyl. BMC diesel, 7 knots, luxury for 2 or solid comfort for 4. Priced low for quick sale at only $9,500. NATIONAL PROPERTIES LTD. Marine Division AND GEOFF SIMPSON 2270 Harbour Rd. Sidney, B.C. 656-3966

INTERIOR BOAT FIXTURES NORCOLD 12 volt and 110 volt FRIDGES, kerosene HEATERS, 12 volt FLUORESCENT LIGHTS, TOILETS, fir plywood, plumbing, appliances, heaters, interior panelling and hardware S. J. PEDEN LTD. 2855 Quesnel St. 386-3464

SAILBOATS, DINGHIES, CANOES Sails, stainless steel bolts and screws, rope, wire, blocks, flags, compasses, books, stoves, Brolite paints and varnishes, pumps, hose, life jackets, Dunlop Boats, inflatable dinghies, sinks, lights, anchors, chains and a boatload more —at— BOSUN'S LOCKER 580 Johnson 386-1308

17' BRANDLMAYR BOAT WITH welded aluminum gas tanks, with Volvo AQ 100 h.p. inboard-outboard. IN TOP CONDITION $2395. 3 h.p. ELTO outboard, good shape $75.00. DIV. OF DOMINION MOTORS 1812 Douglas 385-5012

YACHT BROKERS VAN ISLE MARINA Vancouver Island's most active and longest established boat brokerage firm. 656-1138 Sidney, B.C.

BRITISH SEAGULL OUTBOARDS SALES — PARTS — SERVICE
3½ h.p. Featherweight $195
6¼ h.p. Forty Plus $215
10 h.p. Silver Century $280
Silver Century plus (with clutch) $345
Long shaft models add $10
VIC. LAWNMOWER HOSPITAL 834 Johnson 386-8338

BUOYS, FENDERS AND FLOATS of all sizes shapes and materials. Buoys for mooring your boat out, fenders for alongside, floats for nets, crab traps all at SHIP CHANDLERS (McQuades) 1252 Wharf St. 383-1141

WOULD YOU RENT YOUR boat? For one week in early August, to a responsible family of 4. Accustomed to boating, for use in familiar waters up-Island. 22'-25' preferred. Please phone 592-0900 after 6 p.m.

EXPENSIVE BOAT? Responsible party wants some use of any craft, sail or power during summer. Will share expense and pay rent or meet any reasonable offer. 658-8180.

21' GLEN-L CRUISER, HEAD, kitchen accessories, sleeps 4; 100-h.p. Merc. 7-h.p. Seagull, heavy-duty launching trailer. $2,200. Needs little work. 477-3254.

All make OUTBOARD REPAIRS fast and reasonable. MULLINS MARINE SALES LTD. 925 Yates St. Victoria, B.C. 382-1928

SPECIAL CLEARANCE ON ESKA outboards. 5 h.p. reg. $214.95. NOW $180. 7 h.p. with clutch. Reg. $299.95. SPECIAL $250. V.C. LAWNMOWER HOSPITAL 834 Johnson 386-8338

HARBOUR MACHINE LTD. New and Used Marine Engines PARTS and SERVICE Propellers adjusted and repaired 31 Erie St. 383-6555

MIRROR SAILING DINGHY complete, excellent condition, $400. 1 man kayak with paddle, $150. 478-1519 before 2 p.m. on weekdays.

NEW 18' SPORTSMAN FIBREglas. $1995, trades considered. See at E.D.P. Dupplin and Burnside Rd. 479-4161.

17' FIBREGLASSED BRANDLmayr runabout, camper top, 100 Johnson, Holsclaw trailer, new condition. 385-4053.

BOAT TRAILER FOR BOAT TO 20', $65; small fiberglass boat mold, $100; 10' fiberglass boat, $150. 656-2174.

27' CHRISCRAFT, PLY, 210 horsepower, as new condition. $12,000. Weekdays, 656-4014 after 7 p.m.

BRAND NEW 210 H.P. MERCURY stern drive. All controls, fully equipped. Will take boat, car, etc. as part payment. 477-3846.

MARINER MARINE POWER LTD. Chris-craft, Universal, Owens 383-6582 21 Cadillac Ave.

1969 JOHNSON 9½ HP, EXcellent condition, $370. Johnson control head and cable, $25. 477-1940.

5 H.P. EVINRUDE WITH EXTRA long shaft plus hose and tank, suitable for sailboat, barely used. 598-4982.

14' CARVEL BOAT AND 12-H.P. motor, $200; utility trailer, $75. 598-4468.

18' BRANDLMAYR, NEAR NEW; 60-h.p. 1971 Evinrude, $1,500; with trailer, $1,700. 652-1832.

FISHERMAN'S SPECIAL, 18-FT. fiberglassed boat — cabin — motor. $475 firm. 642-5754.

24' ALL FIBREGLASS SHARK sloop, sleeps 4, head etc. $4,250. 477-6786.

PETE'S TENT AND AWNING, boat covers and upholstery. Call 383-0959.

12' PLYWOOD BOAT AND TRAILer, 6½ h.p. plus Seagull outboard. $250. 388-4792.

CANOE COVE MARINA Yacht Brokerage Sidney, B.C. 656-3915

ALL BAY MARINA Sidney, B.C. 656-3167 Exclusive K and C THERMOGLASS dealer

16' FIBREGLASS CANOE FOR sale, $170, cost $255, new and unused. Ring after 7 p.m. 384-0917.

14' ADMIRALTY-PATTERN SAILing dinghy, fully rigged and nearly new 40 plus Seagull. $350. 479-2181.

## 80 BOATS AND MARINE

P — E — A — R — S — O — N
World of Pleasure
MARINE DIVISION

EZ LOADER — ROADRUNNER
CAL GLASS — PRINCECRAFT
BERKELEY — WAUKESHA
CHRYSLER — YAMAHA

BOATS — TRAILERS — MOTORS
CARS — CAMPERS — TRUCKS

23 — NEW BOATS — 23
We're adding to our already extensive fleet almost daily — it's pleasant and relaxing to browse around our vast indoor showroom. Come in today.

14' — to — 22'
SKI-BOATS — FAMILY
OUTBOARDS
INBOARDS
JET-BOATS — I-Os

S-P-E-C-I-A-L
20' BERTRAM I-O
Full camper top. Well cared for and absolutely immaculate.
Cost $9300 TODAY $6450

T-R-A-I-L-E-R-S
All styles and sizes start at $289.95. Right up to the big tandems with brakes.

C-H-R-Y-S-L-E-R
OUTBOARDS
There's row upon row of spanking new motors guaranteed to please 3.6 h.p. up to 130 h.p.

U-S-E-D
OUTBOARDS

| | |
|---|---|
| Viking 3 h.p. | $ 75 |
| McCulloch 4 h.p. | $150 |
| Johnson 6 h.p. | $225 |
| Viking 15 h.p. | $295 |
| Chrysler 9.9 h.p. | $350 |
| Mercury 50 h.p. | $595 |

S-P-E-C-I-A-L-I-S-T-S
OUTBOARD REPAIRS
— CHRYSLER —
O.M.C.—MERCURY
We're equipped and have the skilled craftsmen to handle any of your motor problems. We'll be fair about the price and try to give you the satisfaction you deserve.

ALL TRADES WELCOMED

EASY INSTANT CREDIT
Bank Terms Available
Every budget consideration

P — E — A — R — S — O — N

"World of Pleasure"
MARINE DIVISION
3388 Douglas — 382-2222
9 to 9 — Sat. 'til 5:30
"Next to Red Lion"

M M M M M M M M M M M

MERCURY MARINE

FIBERFORM BOATS
10' to 26'

VICTORIA'S LARGEST DISPLAY OF TRI-HULLS

14' FIBERFORM "Delta" 1972 Mercury 40 H.P. M.L. and controls, 900 lb. Road Runner trailer.
List Price $2335
SPRING SALE PRICE
$1,995

16' FIBERFORM "TYEE". Foam flotation, full camper top, 15 gal. gas tank, safety glass windshield, 50 H.P. Mercury and controls, 1200 lb. Roadrunner trailer.
List Price $3450
SPRING SALE PRICE
$2,995

18' FIBERFORM "VOYAGER" Foam flotation, convertible top, 120 H.P. Mercruiser, gauges, de luxe Calkins trailer.
List Price $6130
SPRING SALE PRICE
$5,188

— BANK FINANCING —

'OPEN' Friday Night
'TIL 9 P.M.

WE SERVICE WHAT WE SELL

MERC OUTBOARDS
4 H.P. TO 140 H.P.

MERCURY MARINE
SALES and SERVICE
Cloverdale and Oak
385-1457

M M M M M M M M M M M

30' DOUBLE-ENDER. MOVING priced to sell. 478-1493.

GRAMPIAN 26

New 1969. Main, No. 2 Genoa, '69 Johnson aux., dinghy, chemical head, 2-burner stove, extra charcoal or wood stove, sleeps 4, and ready to go. This one will sell fast.

$11,500

MARINA PARK
Yachts Sales Ltd.
Sidney, B.C. 656-4222

21' BRANDLMAYR
115 H.P. EVINRUDE with 70 hrs. on engine, complete with 10 h.p. kicker, dinghy, depthfinder, tach, compass, head, bilge pump. This is a really good buy at
$3,750

MULLINS MARINE
SALES LTD.

925 Yates Street
Victoria, B.C. 382-1928

COME IN
and see the new
DOUBLE EAGLE
Boats—Especially the 16 ft. hardtop at

MULLINS MARINE
SALES LTD.

925 Yates Street
Victoria, B.C. 382-1928

BOSUN'S CHARTERS LTD.
YACHT BROKERS AND AGENTS FOR
Cal, Crown, C and C, Albin, Vega, Viggen and Singoalla.
Located at Clark Bros. Marina, we have a wide range of used boats, power and sail. Current listings on request.
Box 2001
Sidney, B.C. 656-3421

14 FT. FIBERGLASS BARE hulls with Transom in, $265. 8 ft. FG dinghies (without oars) $135.
All FG and wood boat repairs, renovations etc.
JENKINS MARINE
479-2244 479-6038

BEAUTIFUL ONE-OWNER ALL fibreglass 20' Skagit cruiser. Flush toilet, sink, comfortable cabin, fully equipped. Two 35 h.p. Johnsons, fully serviced and in excellent condition, $3,200. 388-5466, ask for Mr. Baumann or Mr. Bowcott. Car trades accepted.

VIKING 26
1971 factory-built demonstrator. C and C designed cruiser-racer, loaded with many cruising and racing extras including full instrumentation. Won many races. See it in the Inner Harbor, Swiftsure week. Phone 382-1042.

COMMERCIAL TROLLER, CLASS A Licence, "Blue Pacific," sounder, auto pilot, D.F., MM. Loran, over all length 37 ft., width 9.7. Chrysler Crown gas engine. Asking price, $11,500. 725-3340.

FIBREGLASS CANOES
"The best for less"
PRODESTO MARINE
546 Brookleigh Rd. 656-5271
N. side of Elk Lake

CAL 20 AS NEW CONDITION. Spinnaker, African Queen. Fitted pulpit, lifelines, forehatch, boomvang, many other extras. $4750. Phone 386-9749 after 5 p.m.

25' BERTRAM ALL FIBREGLASS hard-top inboard cruiser, completely equipped, fast, safe, seaworthy. Genuine offers to $19,750. 656-2663.

SPENCER 31 SLOOP TO ANY stage of construction, starting at $3,515. Philbrooks Shipyards Ltd., 2324 Harbour Rd., Sidney. 656-1157.

AL'S BOAT TRAILERS
Custom built trailers at a very reasonable price.
383-6233 214 Dundas

WANTED: OUTBOARD MOTORS, any make, condition. Phone Gordon, 386-8424.

WANTED — USED 16'-17' 1969 OR newer fiberglass boat, motor and trailer. 477-6215 between 5-7 p.m.

14' FIBREGLASS BOAT (DISplacement hull) $395. With Thornes trailer, $495. 592-6109.

FOR SALE CAL 20. GOOD CONdition. Many extras. 656-3159.

14' FRONTIERSMAN CANOE $125. Firm. 479-4172.

BOAT TRAILER, USED FOR 16' clinker. $90. 477-6109.

11' HYDRO-PLANE, ALSO 14' runabout. $150. 479-6310.

NEW 2-BLADE R.H. 13X12 PROpeller. $35. 383-0740.

14 FT. BOAT, MOTOR, TILT trailer. $295. 478-2565.

1966 28' TROJAN CABIN CRUISer, just refitted, like new. 477-4865.

OAK BAY MARINE SALES AND SERVICE

Victoria's only franchised
VOLVO DEALER
Come in and see the wide range.

598-3393

Members of
Coastal Yacht Brokers
Multiple Listing.

## 92 SPORTING GOODS

RIFLES—PISTOLS—SHOTGUNS
REM. 308-4x $169; 30-30 Marlin 4x $135; 7 mm Mauser-4x $109; Win. 92 44-40 $159; 30-06 Browning de luxe auto. $535; 44 Kentucky $139; 303 full wood $39; 303 Jungle $49; 6.5 Arisaka $32; Rem. 45 auto. $84; 7.63 Broomhandle Mauser $189; 22 Colt peacemaker $109.

Interest free lay-a-way

ROBINSON'S
1307 Broad St. 385-3429

GOING FISHING!

Quality fishing outfits. Rod, reel, line and lure complete, $4.95 and up. Floating fibreglass binoculars.

ROBINSON'S
385-3429 1307 Broad St.

ROYAL OAK SPORTING GOODS
FISHING SUPPLIES
Rods—Reels—Lines
Lures—Bait
Weigh your fish in here!
BACKPACKS
8 different styles
Aluminum and Magnesium
Royal Oak Shopping Centre

SCUBA DIVING LESSONS
—Register now for N.A.U.I. certified Scuba Lessons.
—Crystal Pool, 2275 Quadra
—Course begins May 23, 1972 at 8 p.m.
—For further information please Phone 383-2522

GORDON'S SPORTING GOODS
1031 Hillside 387-5815
SHOOTING AND HUNTING SUPPLIES
Spec. 30 M.I.Ball $7.00 per 500
30.06 — $2.25 per 20
303 British $2.50 per 200

FRANK WHITE'S SCUBA SHOP
Where you have a choice of the 3 top names in diving equipment. Scubapro, AMF Voit Swimmaster, and UF Divers, also the best made in Canada wet suit. 832 Fisgard Street.

WHITE'S WET SUITS
The only suit designed for warmth and comfort in cold Canadian waters is the one that is made to your measurements in Canada.
Scuba Shop, 832 Fisgard St.

MARLIN CALIBRE 444 WITH 2.5x7 Weaver and extras. Powermaster cross-bow 80 pound thrust. 479-4296.

FULL SET OF SCUBA EQUIPment. Reasonable. 385-3625. 4 to 6 p.m.

RAY'S SPORTS CENTRE
LACROSSE PADS
1692 Douglas 385-6312

BOY'S NYLON LINED WET suit, comletep, good condition. 382-6749.

## 93 CAMERAS, SUPPLIES AND PHOTO FINISHING

SIMPSON-SEARS
"Camera Counter"

ANNOUNCES

The SWIFTSURE — MAUI PHOTO CONTEST

You Could Win
1. A MINOLTA HI-MATIC 'E' Camera

Plus a 16x20 ENLARGEMENT of your winning photo.

Entry forms at the CAMERA COUNTER.

See us this week for the SPECIALS on the

MINOLTA SR-T101

PHONE 388-9111
Ext. 203

WE TAKE TRADES
CAMERAS
PROJECTORS
ENLARGERS
ACCESSORIES
ELECTRIC EYE
IS THE PLACE TO BUY
1006 Broad St. 386-0333

WHY WAIT TO ENJOY THOSE VICTORIAN DAY PICTURES? Victoria Photo Supply processes your color negative shots in a hurry. One-day service available — or regular two-day service only $2.99 for 12 exposure roll, $4.49 for 20 exposures. All with JUMBO Silk Finish prints.
VICTORIA PHOTO SUPPLY
1015 Douglas St., 385-3458
Hillside Centre, 383-8831

HILTON
PHOTO SUPPLIES LTD.
Trans-Canada Highway
Chemainus
Vancouver Island's Finest Photo Supply Centre
Drawer 750 Ph. 246-3311

WANTED — DARKROOM
Equipment
— new or old —
We pay cash
ELECTRIC EYE
1006 Broad 386-0333

POLAROID 440 LAND CAMERA automatic focus, flash unit. $130 value, offers. 598-3970.

LENS FOR 16 MM MOVIE. TELEphoto 75mm, 1:1.9. British Dallmeyer, coated. 656-3707.

MODEL 16K KODAK COLOR processer, $750. 478-7415 or 478-1046 after 5.

## 97 FURNITURE

LARGE WALNUT FINISHED table with leaf and four chairs, $30. Single bed and mattress, $20. All in good condition. 386-9932. 592-2938.

DOUBLE BED BOX SPRING Beautyrest mattress, lady's dresser with mirror, man's dresser, dark finish, $150. Evenings, 386-1234.

CHESTERFIELD AND CHAIR, king size headboard, chest of drawers, two sewing machines, wringer washer. 383-3093.

FURNITURE — CARPETS
Cleaned in your home.
For free estimates call
Ambassador Home Service 382-5532

MAPLE SINGLE BED WITH mattress and matching box spring, $90; maple coffee table, $30, all in good condition. 382-7052.

3-PIECE SET OF END TABLES, $15. Folding bed with Sealy mattress, $25. Kitchen set, table, 4 chairs, $25. 383-0822.

HUB FURNITURE
Buy and sell good used furniture.
715 Johnson 384-6425

WE BUY AND SELL GOOD USED furniture. What have you? Call Better-Buy, 385-4345.

OLD STYLE OAK BUFFET, REfinished, 6 feet long, 4 feet 10 inches high, $200. 477-3003.

NEW 3 PIECE LIVING ROOM suite. Colonial style. 383-5069 after 4 p.m.

BUNK BEDS IN GOOD CONDItion. $50 or offers. Phone 386-7566 days or 388-9363, 386-0620 eves.

DARK BIRCH DINING SUITE, AS new, apartment size. $200. 384-7967.

WALNUT BEDROOM SUITE, new condition. 383-5674.

DOUBLE BED MATTRESS, headboard, $30. 382-1357.

SINGLE BED GOOD CONDItion. $30 or offers. 385-6425.

TWIN BEDS BY SIMMONS. NEW condition. 386-5961.

QUEEN SIZE BED, SEALY FIRM Guard mattress, $90. 386-8202.

NEARLY NEW HIDE-A-BED, apply 383-4206 evenings.

## 97 FURNITURE

DRIVE A LITTLE
SAVE A LOT

FURNITURE
AT WAREHOUSE PRICES!

Roll-a-ways, a handy extra bed $49.95

39" bed ensemble includes mattress, box spring, legs, brackets, buttoned headboard $84.95

READY TO FINISH
FURNITURE:

| | |
|---|---|
| 1-drawer nite table | $9.00 |
| 3-drawer chest | $18.00 |
| 4-drawer chest | $29.00 |
| 5-drawer chest | $33.00 |
| 6-drawer chest | $33.00 |
| 8-drawer chest | $42.00 |
| 12-drawer chest | $42.00 |

De luxe walnut bedroom suite, modern style $189.00

Matching nite table $39.00

7-pce. Rosewood dining suite $319.00

FREE PARKING
AT THE DOOR

IF YOU HAVE NEVER BEEN TO THE BARN WHY NOT GIVE US A TRY. YOU'LL BE GLAD YOU DID!

TRADE-INS AND CREDIT
EASILY ARRANGED

STANDARD'S
FURNITURE BARN
804 VIEWFIELD, ESQUIMALT
1 MILE FROM
JOHNSON ST. BRIDGE 383-5211

1 ONLY
Offer can't be duplicated

TYNAN CAN'T-SAG
2-pc. blue chesterfield suite. 10-year construction guarantee.

Mgr. Sugg. List over $600
OUR PRICE $429

TILLICUM FURNITURE
AND APPLIANCES
Tillicum at Craigflower
384-1216

KILSHAW'S
AUCTIONEERS
Buy — Sell — Appraise
1115 Fort 384-6441

LUNDS
AUCTIONEERS
WE BUY AND APPRAISE
926 Fort 386-3308

PAY CASH AND SAVE
See Our Ad Under Miscellaneous
PANDORA FURNITURE LTD.
NEW AND USED FURNITURE
1050 PANDORA AVE
383-6319

## 98 TV, STEREO, RADIO SALES AND SERVICE

COLOR TV
Rent or rent to own
$16 MONTHLY AND UP
ZENITH
FLEETWOOD
HITACHI
PANASONIC
PHILCO FORD

Immediate City Wide Delivery

CALL NOW, 385-2435
24-hour phone service
MAIS FURNITURE
1821 COOK

USED COLOR TVs
Repossessed 25" color console, reconditioned $460
3 Only, Panasonic 19" color demonstrators, reg. $599, clearance with full warranty $495
25" console, 3-years old, Clairtone TV $350

CONTINENTAL
HOME SUPPLY
851 Johnson 386-2458

RENT TO OWN
$18.89
1972 Electrohome 19" color TV. 3 years unconditional guarantee on all parts and labour, 6 years on picture tube

WE SELL THE BEST
AND SERVICE THE REST
Service dept. also open 10 a.m.-10 p.m. daily.
CITY CENTRE TV
3970 Shelbourne 477-6971
University Heights Mall

GOOD USED BLACK AND WHITE TVs TO CLEAR
Zenith 21" $49, R.C.A. 21" $49, Zenith 23" $69, Rogers Majestic $69, G.E. $69, Magnavox 24" $89, admiral 19" portable $99; Zenith 23" Lowboy $179.

GUARANTEED COLOR TVS TO CLEAR
Admiral 15" $250, Viking 19" $295, Zenith 22" $395; Admiral Italian Provincial $450; Admiral contemporary $450; Zenith 19" $495; Viking console $499.
BUTLER BROTHERS
1720 Douglas 383-6911
(ACROSS FROM THE BAY)

SPRING CLEAN UP ON ALL 1972 models. Now you can own a 1972 Electrohome color TV for only $17 monthly or get on our rent to purchase plan on the 20" B/W TV. As low as $8 monthly. Also 25" and 26" Electrohome color TVs available on a very low monthly basis. Clearing out all used black and white TVs as low as $25 per unit. Limited quantities. Call Lex City Centre TV 477-6971.

SUMMER SALE
PHILIPS
STEREO COMBINATION
LIMITED QUANTITY
AT LOW, LOW PRICES
FROM $259 to $299
SALES—SERVICE—TV RENTALS
AUTHORIZED PHILIPS DEALER
ELECTRON
100 W. BURNSIDE RD. 383-5432

RENT 1972 TVS
385-3832
RENT MAY — option for JUNE—½ PRICE
BUTLER BROTHERS
1720 Douglas, Victoria
(ACROSS FROM THE BAY)

1 ONLY R.C.A. AM-FM 20 WATT stereo (mantel) reg. $189.50, to clear $128.88.
1 ONLY R.C.A. 60 WATT FM stereo amplifier reg. $229.95 to clear $195.
QUADRA SERVICENTRE
3514 QUADRA 385-6422

USED 23" CONSOLE TVs FROM $39.95; 3-way in A-1 condition 6 months warranty $179.95; 2 used stereos from $119.95.
ATLAS STEREO and TV
763 Fort 385-2712

TV RENTALS
FROM $7.00 PER MONTH
A reliable rental service
MAIS FURNITURE
1821 Cook St. 385-2435

CAV ELECTRONICS LTD.
Marantz, Crown, Quad, AR, Bose, Thorens, dual, Garrard, Sinclair, Shure, CTS.
758 Yates 388-6564

SUPER STEREO, EMPIRE, 598 turntable; Dyna 120 watt amp. with P.A. T4 preamp; Sony TC650 tape deck; Bozak speaker enclosures. 592-4060 before 5.

WE CAN SELL YOUR USED stereo components, amplifiers, speakers etc. For details phone 385-1941, Trans-World Electronics.

REASONABLE GUARANTEED car radio repairs. Burnside Car Radio, 350 Burnside Road East. 385-7379.

TWO SPEAKERS IN WHARFdale boxes, 8" RSC speakers, 7" duct tube, 1½" tweeters. $100 or best offer. 1784 Adanac.

HEADQUARTERS FOR CITIZEN band radios (C.B.) warehouse sales. Macdonald Furniture Mart, Pandora and Broad. 383-1171.

SHERWOOD 100 WATT STEREO receiver, almost new. Cost $300, asking $190. 385-3174 evenings.

SONY STEREO RECEIVER, CUStom speakers, $200 or offer. 592-1063. 382-1553.

21" TV, WORKING WELL First $35. 386-0710.

## 98 TV, STEREO, RADIO SALES AND SERVICE

SIMPSONS-SEARS

TELEVISION

Service Centre

ENJOY the TV reception you paid for, with a Simpsons-Sears TV CHECK-UP

WE SERVICE
all makes of
—COLOR televisions
—BLACK and WHITE televisions
—STEREO units

We maintain the most MODERN SHOP IN TOWN with specialized trained technicians who will thoroughly check and adjust your set for proper reception.

Estimates given if required

FREE PICKUP and DELIVERY

— And ask about our Maintenance Agreement

SIMPSONS-SEARS GUARANTEE

Satisfaction or money refunded

CALL 388-9111
LOCALS 297 or 298

SONY TC 200 TAPE RECORDER 4 track stereo, excellent condition. Must sell. Asking $195. 383-4949.

NEW AGS TV, EXCELLENT working condition. 386-7366 before 4.

## 99 GROCERIES, MEAT AND PRODUCE

VICTORIA
MEAT MARKET
625 Johnson 383-9234

"THE ISLAND'S
LARGEST
MEAT SUPPLY HOUSE"

COMPARE ANYWHERE

STOCK UP AT THESE LOW PRICES

PRICES EFFECTIVE
MAY 24-25-26-27

CHICKEN BREASTS (FRESH AND FROZEN) APPROX. 5 LB. BAG 57c LB.

BEEF SPECIALS

| | |
|---|---|
| BEAUTIFUL BONELESS BARON OF BEEF | $1.19 LB. |
| RUMP ROAST | $1.15 LB. |
| BLADE POT ROAST | 69c LB. |

ALBERTA
GRAIN FED PORK

| | |
|---|---|
| LEG-O-PORK ROAST (WHOLE BUTT OR SHANK PORTION) | 59c LB. |
| RIB PORK CHOPS | 73c LB. |
| PURE PORK SAUSAGE | 1-LB. PK. 49c |

EXTRA SPECIAL

| | |
|---|---|
| MACARONI AND CHEESE LOAF (FRESHLY SLICED) | LB. 59c |
| NO. 1 LEAN SLICED SIDE BACON (RINDLESS) 2 LBS. FOR | 99c |
| DELICIOUS DOUBLE SMOKED COTTAGE ROLLS | 10 LB. CARTON $4.50 / LB. 69c |

STOCK YOUR FREEZER AND SAVE ON ALBERTA GRAIN FED BEEF AND PORK

| | |
|---|---|
| PORK SIDES (60-70 LB. AVERAGE) | 47c LB. |
| BEEF SIDES | 65c LB. |
| BEEF HIND QUARTERS (LIMIT SUPPLY) | 73c LB. |

All orders cut, wrapped and flash-frozen

Congratulations to Mrs. D. H. Protheroe, 1164 Borden St., winner of a 25 lb. freezer pack.

We Reserve The Right To Limit Quantities

THE WAREHOUSE WHOLESALE Food Distributors. 47 Songhees Road. First turn left—100 feet past Johnson St. Bridge and Oakcrest, 3475 Quadra. Prices effective Thurs., Fri., Sat. Open to the public daily 9 a.m. to 9 p.m. Open Saturday 'til 6 p.m. We reserve the right to limit quantities. Local fresh frying chicken, Grade A, 39c lb., limit 2 with $5 order or over. Fresh lean Pork Chops, 76c lb.; No. 1 Vac-pak Wieners, Maple Leaf 1-lb. pkg. 49c; Canada Choice Lean Chuck Steaks, 69c lb.; Vine-ripened Beefsteak Tomatoes, 2 lbs. 39c, Five Roses Flour, 20 lb. bag 97c with $10 order or over, Kraft Miracle Whip Salad Dressing 32-oz. bottle 57c, Parkay Margarine 3 lbs. 89c, California new Potatoes 10 lbs. 59c, Bonus Whole Cooked chicken, 3½ lb. tin 98c.

WHY PAY MORE
Visit our retail Dept. and see our regular low prices
WE NOW STOCK
fresh local caught fish
SHOP AND COMPARE
Prices, quality, service
Hinds of Beef 79c
Sides of Beef 69c
ALBERTA MEAT MARKET
1811 Cook 383-3012

HARVEY'S MEATS
2709 QUADRA 383-2031
Whole of frying chickens 49c lb.
Harvey's sliced side bacon 49c lb.
Harvey's potato salad 59c lb.
Barbequed chicken assorted sizes
Nice selection of meat pies, chicken pies and sausage rolls
Sides of pork 49c lb.

10 LOAVES OF BREAD, $2.20; 15, $3.30; 20, $4.40. Hamburger or hot dog buns 40c dozen with freezer orders. Please phone first to guarantee your order. Victoria West Bakery, 418 Craigflower, 385-9534.

SHOP AT "THE WAREHOUSE" Wholesale Food Distributors, 47 Songhees Rd.; first turn left — 100 ft. past the Johnson St. Bridge. Open daily 9 to 9, Sat. 'til 6 p.m.

FIRBANK FARM
1180 ROYAL OAK
10 boiling fowl $5.90
Open Daily 9 a.m.-5:30 p.m.

WILLIAMS QUALITY MEATS
Red Brand hind quarters $74.95 ea.
795 Fort St. 384-1613

ASK US ABOUT OUR SPEcialty on freezer beef. Super low Cost Market, 382-6196.

## 100 MISCELLANEOUS FOR SALE

2 WHEEL TRAILER, LICENCED and tested; Buick motor and transmission, automatic, rear axle and wheels. Best offer. 384-8294.

TORO SPORT LAWN REEL mower, power handle, as new, $120; also older 18" rotary electric $15. 477-4437.

DELUXE KENMORE WASHER spin dryer, 1 year old. Excellent condition. $130. 477-3425.

17 CU. FT. DEEP FREEZE. REconditioned. $100 or best offer. View Saturday 8-5. 2-879 Dunsmuir.

FOR LARGER LAWNS — EAtons 32" electric start riding mower. $400. 652-3395.

9X12 TENT, $50. SINGLE BED spring on legs with mattress, $15. 384-1694 evenings.

LADIES BIKE, MOD RECORDS. 385-8055.

2 SINGLE BEDS, DRESSER, TV, portable. 383-8209.

5 POWER POLES, 36' LONG, $50 a piece. 658-2013.

## 100 MISCELLANEOUS FOR SALE

UNDER THE YELLOW SIGN

USED SELECTION

| | |
|---|---|
| Baby Bassinette, wooden | $19.95 |
| Odd Dinette Chairs, from | $3.95 |
| Limed Oak Beds, 39", 2 only | $19.95 |
| Limed Oak Night Table | $19.95 |
| Gossip Bench | $19.95 |
| Walnut 4-dr. Chests, from | $29.95 |
| Walnut Vanity | $19.95 |
| Walnut Buffet | $59.95 |
| Painted 3-dr. Chest | $19.95 |
| Walnut 3-pce Bed. Suite | $249.95 |
| Walnut Bed. Suite with two 39" beds | $214.95 |
| Hostess Chairs, from | $14.95 |
| Easy Chairs, from | $19.95 |
| Cogswell Rockers, from | $39.95 |
| Large Brass Round Coffee Table | $99.95 |
| Wooden 5-pce. Dinette Suite | $39.95 |
| British India Carpet, 8x10, excellent condition | $149.95 |

NEW SELECTION

| | |
|---|---|
| 4 Black Danish Dining Chairs, were $34.95, as is | $23.95 |
| 3-pce. Bed. Suite | $129.95 |
| 2-pce. Chester or Daveno Suites, from | $149.95 |
| Occasional Tables, from | $9.95 |
| Proctor steam iron | $27.95 |

Browse around our large selection of new and used furniture.

BARGAIN ANNEX
753 VIEW ST
Division of
Standard Furniture
382-5111

LAWN EQUIPMENT HEADQUARTERS

New and reconditioned mowers — reels, rotaries, riders, tillers, compost shredders, sickle mowers, generators, water pumps (all types), sprinkler systems, outboards.

USED MOWERS
1 26" Atco $195
3 used riding mowers
selection of reel mowers

SPECIAL SALE
Wilkinson Shears

Long handle, flat cutting Reg. $21.95, now $16.50
Long handle, vertical cut Reg. $17.95, now $13.95

Men's hand shears Reg. $14.95, now $11.75
Ladies' hand shears Reg. $11.95, now $9.95

VICTORIA
LAWNMOWER HOSPITAL
834 Johnson 386-8338

SCARCE ITEMS

Roll-top desk, $269.00; Secretaire desks, $95.00 to $299.00; corner china cabinets, $95.00 and $169.00; console extension dining table $119.00; tea wagon, $95.00; oak china cabinets, $89.00 and $149.00; cedar chest $55.00; telephone table and chair $59.00; single size hide-a-bed, $149.00; drop arm love seat $89.00; pair of love seats, $795.00; wing back arm chair, $69.00; 7 pc. dinette suite, $75.00; apt. size deep freeze 7 cu. ft., $99.00; wardrobes, $33.00 to $95.00; 8 pc. solid oak dining suite, $329.00; 9x12 all wool Axminster rugs, $95.00; all wool Axminster hall and stair rug 27" wide, $.95 yd.; music cabinet, $37.50; oak buffet, $69.00; compact vacuum cleaner, $59.00; Queen size mattress and box spring, $119.00; set of 6 walnut dining chairs, $89.00; 110V. rangette, $19.00; Speed Queen clothes dryer, $79.00; portable TV, $69.00.

PANDORA FURNITURE
NEW AND USED FURNITURE
1050 Pandora Ave.
383-6319

MEL'S MEL'S MEL'S MEL'S
BARGAINS

| | |
|---|---|
| Counter top fridge | $79.50 |
| 7-pc. Duncan Phyfe dining room suite | $185.00 |
| Philco portable TV | $65.00 |
| G.E. record player and stand | $34.50 |
| 2-pc. blue chesterfield ste. | $60.50 |
| Naugahyde easy chair | $45.00 |

MEL'S BARGAINS
823 Pandora Ave. 384-3152
Opposite B.C. Hydro
MEL'S MEL'S MEL'S MEL'S

PEOPLE'S TRADING POST

2510 Trans-Canada Highway
Open Sunday 1-6 p.m.
478-3983

"THE POST WITH THE MOST"

HOUSE FULL OF NEAR NEW furniture. Stereo speaker system, solid brass fireplace set, 2 dressers, lamps, electric return typewriter, shag carpet, bunk beds with posture board, etc. Boutique shelving and counters. ($3,000 brand name cosmetics, 50% off). 384-8835.

SUNDECKS
Neoprene hypalon sundecking system — we sell to the applicator, contractor, or home owner, prices and installation information available at Sidney Paint Factory, 656-3358 or Colwood Paint Pot 478-5525

CLEARANCE SALE OF ALL shrubs and trees from Shrubland Garden Centre. Save 25% to 50% and more. Everything to go. Fertilizer, tools, shrubs, plants and hanging baskets. 941 Walema Avenue, Cordova Bay, near school.

UPHOLSTERY
REMNANTS
Assorted yardage, fabrics and vinyls. Drastically reduced prices to clear.
GREGG MANUFACTURERS
of fine upholstered furniture.
401 David at Turner 388-7368

FREEZERS FREEZERS FREEZERS, all sizes of reliable ADMIRAL chest freezers at lowest prices.
BUTLER BROTHERS
1720 Douglas 383-6911
(OPPOSITE THE BAY)

3-WAY COMBINATION TV, radio, record player $125; walnut twin bedroom suite, complete, $125; double bed, complete, $20; single Hollywood bed $20. 478-1179.

DELUXE BABY CARRIAGE $30; high chair $10; bird cage etc. 388-6038.

DINING ROOM TABLE, QUEEN size water bed, complete with frame, etc. 385-4924.

THE ROCKHOUND SHOP
All rock-hobby items and genuine stone jewelry. 850 Tolmie. 388-5341.

NEAR NEW SYMPHONIC stereo, $150. 479-1228.

INCINERATOR BARRLES, $3. 478-6212.

MAN AND WOMAN'S ELECTRIC shavers, like new, 388-5725.

## 100 MISCELLANEOUS FOR SALE

PELAGIC

MAY SPECIAL

GENERAL PURPOSE
FIBERGLAS
RESIN

$5.95 GALLON
SPECIAL

PELAGIC PACIFIC
IND. LTD.

4 HURON ST. 386-1811

SACRIFICE CARPET
BARGAINS

—100% NYLON SHAG—1 color only—$4.95 sq. yd.
—100% ACRILIC Sculptured 2 colors only—$4.95 sq. yd.
—TIGHT GAUGE kitchen carpet $5.95 sq. yd.
—CHMC cushion vinyl $3.95 sq. yd. (assorted colors).

ROLLENDS
and
REMNANTS
SAVE UP TO 50%

CARPET TREND
At Langford and Skinner St. in Vic West
386-7501

X X X X X X X X X X X

EATON'S

WAREHOUSE

STORE

749 VIEW ST.

Remember You Can Budget Charge Through Our Customer's Accounts Office, 3rd Floor

X X X X X X X X X X X

SHAPED SUITS

To enhance the form of any man. We take pride in fitting your individual build with this good looking suit.

$59.50

LES PALMER LTD.
714 View 382-2825

BY APPOINTMENT ONLY AND for just a short period of time we are offering household appliances, drapes, fixtures, antiques, bar set, hardware, shelving, tools, typewriter, office equipment, saddles, ponies, trailer and many things to numerous to mention. All must be sold and will go the the highest recorded offer. 658-8897.

USED SEWING MACHINES
Several portable electrics for $19. Woodcrest zig zag $59. Large choice of consoles from $45. Bernina record open arm $237. All 1 year guarantee. Terms $7 monthly. Sawyer Sewing Centre, 840 Fort. 388-6228.

MAPLE DINETTE SET, $98 OR will sell table separately. Small table and 2 chairs, $12. Wedding and engagement ring set, $30. 24 in. range hood, never used, $15. Enterprise garbage burner, 16 inches wide, $40. 658-8148.

PLASTIC GROUND SHEETS, tarps, tent covers etc., all ready for your camping needs. Stock up now, and be ready for the holiday trip! Industrial Plastics Ltd., 2105 Douglas.

3-PIECE BLOND BEDROOM set, vanity and stool, chest of drawers, radio headboard. De luxe sewing machine, excellent condition. 382-0106.

A.B.C. ELECTRIC—382-7221
New and rebuilt appliances. Vacuum cleaners, polishers, etc. One-year warranty. Good selection. Reasonable prices. 831 Yates.

LOMBARD CHAIN SAWS
Reg. $179.95
Special $139.95
VIC. LAWNMOWER HOSPITAL
834 Johnson 386-8338

LOW-COST
Lawnmower repairs, reconditioned lawnmowers, reasonable. Free pickup and delivery. 31 Regina. 384-9079.

CHESTERFIELD $40, KELVINA-tor fridge, $35, double box spring mattress, $40. Good condition. 642-5171 before 10:30 a.m. after 6 p.m.

GARAGE SALE SATURDAY, coal and wood stove, Vendex automatic washer, summer cabin needs, miscellaneous. 815 Linden.

IMPRESS YOUR GUESTS WITH gourmet Italian dinner. Heat and serve, ravioli, lasagna, cannelloni. Free delivery. 479-4679.

AUTOMATIC TELEPHONE ANSwering machine, 24-hour operation. Rent to own, $10.88 month. R. and T. Business Systems, 384-0145.

NEED A MODEL OR A PART? See Dave at
ROYAL OAK HOBBIES
479-7814

LEAVING CANADA. MUST SELL complete household furnishings, including black and white TV, 23". $150. 479-7783 after 4:30.

PRE-HUNG DOORS, PREfinished and bi-folds. Fancy exterior or door. All sizes. Special Spring prices. 386-0286.

REMINGTON FLOMATIC COpier. Excellent condition. $650 or offers. O.K. Trucking Co. Ltd. 386-3414.

HOOVER DRYERS
Compact, 110 volts. Grand opening special. $169.95. One year warranty. Ask for Ed, 382-6811.

HOT POINT DE LUXE FRIDGE $20. Phone 383-0351 between 5-7 p.m.

FRENCH PROVINCIAL DINING room suite, $450, fur stole $75. 477-4286.

PRICE'S KEY SHOP
Safes, Locks, Keys
847 Fort 384-6221

CITY OFFICE EQUIPMENT LTD.
Student typewriter rentals
826 Yates 386-8396

CHILDREN'S SAND BOXES 4x4x8', with sand, $10. Delivered 383-0047.

UTILITY TRAILER, OAK FLOORing, 2 trikes, Model A starter. Boat wench. 164 Regina.

GRUNDIG 4-TRACK TAPE WITH accessories, $300. Chain saw, $80. 383-5901.

OUTDOOR INCINERATOR BARrels, ready to use, $4.50 delivered. 383-1328.

ALUNMINUM WINDOW INframe, 50"x50"; electric hot water tank. What offers. 478-6621.

VINYL CARTOP CARRIER AS new. $25. 384-3533.

BUFFET, RUGS, LAWN SWING, space saver. 383-9012.

KELVINATOR FRIDGE. Offers. 479-6068.

5" CONTINUOUS GUTTERS ENamelled. B.C. Aluminum. 479-3232.

8-TRACK TAPE STEREO, 2-MAN tent, 4-burner gas range. 388-7231.

9X12 TENT, SEWN-IN FLOOR 598-4930 after 6:30.

WESTINGHOUSE FRIDGE, $30. 656-2231.

## 100 MISCELLANEOUS FOR SALE

WOODWARD'S

CLEARANCE

BARGAINS

"FINAL WEEK"

APPLIANCES

| | |
|---|---|
| —1 CONTINENTAL twin tub, spin dry apt. washer | $148.00 |
| —1 G.E. spindry washer | $119.88 |
| —1 INGLIS wash tub with taps | $38.00 |
| —1 15 cu. ft. ALUMINUM lined chest freezer | $229.00 |
| —1 30" MOFFAT range, avocado | $168.00 |
| —1 19" FORCE Range | $118.00 |
| —1 BEATTY ironer, used | $50.00 |
| — AUTO SEAT COVERS | $2.99 |
| —1 120 ft. 1¼" plastic pipe | $10.00 |
| —1 130 ft. 1" plastic pipe | $10.00 |
| —1 36x48x12" LEAF TABLE woodgrain | $29.00 |
| — 3x3 BOX SPRINGS | $21.00 to $35.00 |
| 1 PLAYPEN | $8.00 |
| 1 CRIB | $34.88 |

RUGS

| | |
|---|---|
| 9x12 SHAGS in violet | $59.00 |
| 9x12 gold NYLON | $49.00 |

OPEN
9 til 5:30
Tues., Wed., Thurs., Sat.
FRIDAY 9 til 9

779 PANDORA AVE.
386-3322 Local 213

THE TRADERS
WAREHOUSE

| | |
|---|---|
| Blonde dresser and mirror | $49.95 |
| Naugahyde recliner | $39.95 |
| Single beds from | $9.95 |
| Portable TV stand | $3.95 |
| Electric ranges from | $27.95 |
| Cogswell rocker | $29.95 |
| Colonial chesterfield suite | $195.00 |
| French Provincial occasional chair | $65.00 |
| Walnut buffet | $59.95 |
| Round coffee table | $14.95 |
| 3-drawer dresser and mirror | $39.95 |
| 5 Pc. dinette | $34.50 |
| Fridges from | $29.95 |
| Chesterfield stes. from | $14.95 |

Warehouse open till 5 p.m.

IN OUR STORE

TRUCKLOAD SPECIAL
SALE EVENT STARTS TUES WITH BIG SAVINGS ON FURNITURE AND APPLIANCES WHILE THERE — MAKE SURE YOU CHECK THE VALUES AT THE TRADERS GRAB BOX. ANY ITEM ONLY 99c WITH REGULAR VALUES TO $31.95 INCLUDING LAMPS, SHADES, PILLOWS, TOSS CUSHIONS, TRANSISTOR RADIOS, ETC.

715 FINLAYSON 388-6264
Store open nightly till 9 p.m.

ALOHA!
HAWAIIAN SHIRTS

Authentic Hawaiian prints in bright new patterns. Short-sleeve style, easy to wash so they're great for holidays and travel. Sizes S-M-L. $[illegible] to $[illegible]

SPENCER'S STORES LTD.
1110 Gov't St. "Downtown"

GLIDDEN PAINT SALE
—Endurance house paint, ULTRA WHITE $9.99 a gal.
—Spred satin int. latex $8.99 a gal.
—Polyurethan floor ENAMEL $9.99 a gal.
—Spred house paint EXT. latex $8.99 a gal.
WINDOW GLASS!!
DAVE TAYLOR
DECORATING CENTRE
579 Gorge Rd. E. 384-1911

LARGE SELECTION
of used console and portable TVs from $[illegible]
also radios from $[illegible]
New rabbit ears from $[illegible]
[illegible]
742 Fort St. [illegible]

CLEARANCE SALE
John Deere all electric riding mower, John Deere 7 H.P. riding mower, both slightly shop soiled, $100 off.
3 USED RIDING MOWERS.
1 used power reel mower, rototillers $204; rotary self propelled mowers $212.
FARM MACHINERY
VICTORIA JEEP
HILLSIDE at ROCK BAY

DANISH TEAK CHESTERFIELD and two chairs $250. Danish teak coffee table 31"x33" $75. Wood lathe with motor, bench, and tools $225. "Beaver" ½ H.P. table saw $125. "Rockwell" 4" jointer with 1/3 H.P. motor $135. 4" jointer with ½ H.P. motor $125. "Craftsman" 1 H.P. router — as new $55. "Companion" 10" bandsaw with ½ H.P. motor $75. "DeWalt" light duty cut-off saw $145. 477-5909.

DO YOU WANT
TO SAVE MONEY ON
FURNITURE — APPLIANCES
ROYAL FURNITURE
AND APPLIANCES
733 Johnson 388-9021

RUGS LOOK NEW. IT'S SO easy with RUG-MATE stain remover rug shampoo. Rent electric shampooer for $1.00 plus materials. Clark and Pattison, 760 Bay St. See our ad under Painters for other supplies.

HOT AND COLD FOOD VENDING machines, new $2,900. Sell ½ price, also bread mono moulder. 479-6870.

CARPET, 9X12. EXCELLENT condition, $40. Hall runner, good condition, $20. 382-8008.

MCCLARY WRINGER WASHER Vilas maple step-end table. 478-1195.

MOVING; FOR SALE, BRAND new 12'X16' sculptured carpet with underlay, $150. Phone 477-9255.

FOR SALE MISCELLANEOUS furniture, also overhead garage door 6'9"x7'11". 388-5392.

7 CU. FT. REFRIGERATOR, cross top freezer, $49. 384-7813. All Temp.

ANTIQUE LINEN DRAWN-WORK cloths, luncheon and tea wagon size. 386-8550.

COMPLETE HOUSEHOLD FURnishings. 385-7283.

WHEELCHAIR, LIKE NEW, $80. 382-0949.

HOOVER VACUUM CLEANER phone after 5:30 p.m. 478-3157.

## 100 MISCELLANEOUS FOR SALE

SCRATCH AND DENT
Refrigerators, Ranges
HURRY now and take advantage of these terrific buys. ALL BRAND NEW — full factory warranty and service.

FREEZERS

SAVE! SAVE! SAVE!
Factory to you prices on 8 cu. ft. to 23 cu. ft. $10 deposit will assure you of delivery at lowest ever prices. Hurry now for this fabulous offer.
Ex: 15 cu. ft. for only $184.95. Others at same low, low prices.

GOOD USED BUYS

Good console TV's from $29.95

EXTRA SPECIAL—1 ONLY
With doors, de luxe 3-way Fleetwood stereo. 23" TV AM-FM stereo, automatic record player. Like new condition. $169.95

GOOD used refrigerators. Good working condition. From $29.95

MAIS FURNITURE
1821 Cook St.
385-2435

SAVE DOLLARS
ON OUR
FIRST QUALITY
PAINT

BREEZE INTERIOR
LATEX $7.98 GAL.

MONAMEL SEMI-GLOSS
BREEZE OUTSIDE LATEX

MONAMEL HOUSE AND TRIM
G.P. PORCH AND FLOOR
$8.98 GAL.

250 SINGLE ROLLS
DISCONTINUED SANITAS
WALL COVERING
SALE PRICE
$4.75

SIMILAR SAVINGS ON
QUARTS

MORE THAN 1100 COLORS

GENERAL PAINT STORE
830 PANDORA AVE.
PH. 385-3455

THINKING OF A REFRIGERATOR!
We have a large selection of sizes and colors on hand from $65-$209. Apple browsing enter our Inglis with all appliance contest.
[illegible]
701 Johnson St.
Sales — Service
385-3281 383-2[illegible]

GARDINER APPLIANCES
3951 Shelbourne Street. 477-6442
8 automatic washers, $50 $[illegible] each. Viking, Westinghouse, Inglis, Speed Queen, McClary Easy, 2 automatic dryers, $60 each; 8 wringer washers with pumps — $15-$40 each; 8 fridges, $40-$100 each; 4 30" electric stoves, $40-$60 each; 2 24" gas stoves, $20 each; 3 wringer washers, $9 each.

[illegible] WRECKED FARGO TRAIler, possibly suitable for building a camper. May be seen at En[illegible] Body Shop, 1121 Vancouver Street. Phone Sid Mudie at 386-2411.

WATERPROOF
CANVAS TARPAULINS
Priced from $5.95 for size 5'x7'.
IDEAL FOR CAMPING
VICTORIA TENT AND AWNING
831 Fisgard St. 382-5215

DICKER MARTENS PAINT CO.
Have your home color schemed by our expert J. MARTENS A FREE service. This week
SAVE 20% on WALLPAPERS
Factory to you prices 383-1127

MOVING TO APARTMENT, Inglis washer and dryer, matched pair. Small Frigidaire, Frigidaire dryer, two-chair couch suite, 1 year old, size crib, dresser with mirror. 478-6576 after 6:30.

MOVING EAST, BLACK AND white TV 21", step-end, cocktail and corner tables, desk chair, upholstered brown chair, water and oil paintings, Electrolux carpet sweeper, record player. 386-3002.

GARAGE SALE, MOVING FROM city. Every thing must be sold, including sports equipment, electric clock, blender, pictures, etc. Cash and carry Saturday, 10 a.m. at 3952 Telegraph Bay Road.

ELECTROLUX '89 MODEL shampoo and polisher, also Eureka upright with attachments. Singer upright vacuum cleaners. For more information phone 385-0411 or 383-0679.

PHILLIPS AMPLIFIER AM-FM shortwave, 60 watt, 22RH790. Sony tape deck, TC-352D. Two Phillips speakers, 40 watt each, 22RH497. Bicycle, antique TV. 592-4527.

2 MAN TENT, HARDLY USED, lightweight, $15, plus miscellaneous household items, ice skates, size 8½, space heater and fan. 386-6202.

GILT MUSIC CASE, CARVED Chinese settee, 2 pull-up chairs, large chesterfield, oak dresser and cabinet, Gerrard Heintzman cabinet grand piano. 598-2100.

COMPLETE BEDROOM SUITE, box spring and mattress, A-1 $[illegible]. Dinette suite, like new $90, 2 student lamps, $15 each. Phone after 5 p.m. 592-2952.

QUEEN SIZE BED, SEALY Posture guard, almost new $90. Commercial tow bar, used once, $30. Desk $20. Lady's ski boots, size 5½ as new $25. 386-9829.

QUEEN SIZED BED $[illegible]. Chrome dinette suite with 4 chairs. Bookshelves. Vacuum cleaner. Beige rug 5x7. Wood floor lamp. 383-1131 local 329.

RUBBER BACKED CARPET 9x12 $25. Vise $5. Sawhorse $3. Axe $5. All nearly new. Cabinet $10. 383-5626.

WHITE FRENCH PROVINCIAL double bed with box spring and Beauty Rest mattress, $150. G.E. floor polisher, $15. 383-5091.

LADY'S FUR COAT, SMALL size, men's tuxedo and morning clothes, small size. TV, radio. 598-1505.

STANDARD SIZE BOX SPRING and mattress; pole lamp, butterfly chair, chesterfield, coffee table, radio. 383-0252.

DEVILBISS SPRAY EQUIPMENT, portable compressor, regulator, 2 guns, extractor fan, metal cabinet. 656-1412. 478-6974.

FOR SALE, 1 TAYLOR SOFT serve ice cream machine, model number 710-32. Price $1,400 firm. 385-3461.

SOLID STATE ORAL PORTABLE tape recorder. Automatic voice lead 12"x12"x4", $45. 388-9086 'til 4 p.m.

SMALL KITCHEN SUITE, BOOKcase, end table, recliner chair, few miscellaneous items. Best offers. Call 384-3254, evenings.

NEW 3½' ORIGINAL TEAKWOOD carved dagger with wall mount. Ideal in Spanish Decor or rumpus room. $100. Call 477-9416.

ROOM DIVIDERS WITH CUPboards, $45. Man's CCM 3-speed, Imperial bicycle like new, $50. 592-6085.

COMPLETE FIREPLACE WITH oak mantle piece, full size bathtub and taps, several doors. 388-9249. 388-9567.

HIGHCHAIR, $5, BABY BATH $1, 2 pole lamp shades, $2.50; automatic defrost refrigerator, $100. 368-1591.

GARBAGE BURNER, ELECTRIC stove, large table. 915 Mason Street.

3 IN 1 GENDRON CARRIAGE, new condition. 382-3768.

NEWLY BUILT TRAILER AND near new tent. 477-1650.

NEW BROADLOOM, VARIOUS sizes, private. 385-4657.

INCINERATOR BARRELS, $3. 478-6212.

2 CANARIES FOR SALE, 2 CARS free, one running. 477-2596.

## THE ACES ON BRIDGE

by IRA G. CORN JR.
TEAM CAPTAIN

World Champions

In the highly successful exhibition match sponsored by the St. Louis Globe-Democrat, The Aces played a series of 20-deal matches against four groups of players representing St. Louis and Illinois. One group from Central Illinois, playing what they call the "Western Rabbit" system, succeeded in besting The Aces in their short encounter. The action was sometimes weird, volatile and exciting.

See how much smoke you can generate with today's hands.

Question No. 1: You are South, vulnerable, and hold:

♠AKQ642
♥K
♦K53
♣K107

What do you bid after:

| West | North | East | South |
|---|---|---|---|
| Pass | Pass | 2♥ | 2♠ |
| Pass | 3♠ | Pass | 4♠ |
| 5♥ | Pass | Pass | ? |

Answer: Five spades is the loser; double or pass turn out better. The entire hand:

NORTH
♠J10753
♥1064
♦A7
♣Q52

WEST
♠98
♥J752
♦1062
♣AJ93

EAST
♠—
♥AQ983
♦QJ984
♣864

SOUTH
♠AKQ642
♥K
♦K53
♣K107

In the match Dan Requard of Peoria, Ill., doubled five hearts and beat this one trick. (Ace Bobby Wolff grabbed the singleton trump king outside but couldn't avoid losing two diamonds and one club.) At the other table The Aces were fed some lettuce and carrots. Part of the Western Rabbit System is to open on any hand with a few high cards. East (Mark Kessler, Springfield, Ill.) opened one heart, later jumped to four hearts and then continued to five hearts over which The Aces continued to five spades. This was down one as declarer lost one heart and two clubs. (Five spades can be made if the club position is guessed.) Two hundred points and five international match points (IMPs) to the Central Illinois team.

Question No. 2: You are South, East-West vulnerable, and hold:

♠AJ98632
♥6
♦76
♣AK7

What do you do after:

| West | North | East | South |
|---|---|---|---|
| Pass | Pass | 1♥ | 1♠ |
| 2♥ | Pass | 4♥ | ? |

Answer: Four spades is the winner, which can be played for down one. Pass loses, as the opponents can make the vulnerable game.

The entire hand:

NORTH
♠K7
♥J52
♦J10985
♣1054

WEST
♠10
♥743
♦A32
♣QJ9632

EAST
♠Q54
♥AKQ1098
♦KQ4
♣8

SOUTH
♠AJ98632
♥6
♦76
♣AK7

In the match Mark Kessler continued on to four spades for the good sacrifice. At the other table The Aces missed the good sacrifice and the opponents scored the vulnerable heart game. Another swing of 520 points and 11 IMPs to Central Illinois.

Copyright 1972
United Feature Syndicate Ltd.

The D[illegible]

ACROSS
1 Foot rest
5 Faith
10 Slender
14 Traditional dance of Israel
15 Swiftness
16 One learning a new activity: Var.
17 "It's not the humidity! — —!": 3 words
19 Far away
20 — of pearl
21 Danish coin
22 Neighbor of Kentucky
23 Toronto Maple
25 Expression of contempt
26 Strike with open hand
30 Spanish title: Abbr.
31 Indulged in aquatic sport
34 Noted newspaper
36 Mistake
38 Highest note
39 "The Bear Went — — —": 3 words
42 Man's nickname
43 Lubricated
44 A sense
45 Expressing warmth
47 Twelfth month: Abbr.
49 Honey maker
50 — Maria
51 Walking
53 Degree
55 Affirmative vote
56 Salary increases
61 Magnetic metal
62 Act of holding back
64 Sure thing: Slang
65 Bobby —: Noted golfer
66 Manner of walking
67 Dried clover, alfalfa, etc.
68 Containing a sugar
69 A lot: Informal

D[OWN]
1 Taper[illegible] to le[illegible] mach[illegible]
2 Dog [illegible] Wizar[illegible]
3 Form[illegible]
4 Route[illegible]
5 "— a[illegible] Hotel"
6 Hurra[illegible]
7 War[illegible]
8 Celes[illegible] bodie[illegible]
9 —a te[illegible]
10 Statio[illegible] part [illegible] dynar[illegible]
11 "Livin[illegible]: 3 wor[illegible]
12 Neigh[illegible] Turke[illegible]
13 Time[illegible] Poet[illegible]

## 100 MISCELLANEOUS FOR SALE

HOOVER WASHERS
Stainless steel tub. Grand opening special. $179.95. One-year warranty. Ask for Ed. 382-6811.

LARGE DUO-MATIC WASHer and dryer, large refrigerator, cross top freezer. Reasonable. 478-2636.

YOU SAW TRICHEM LIQ[uid] embroidery at the hobby show at the fair. For further information phone Doreen Rosenthal, 652-251[illegible]

MOVING: 3 PIECE CHEST[er]field, TV stereo combination, children's desks, girl's bike, other items. 652-2684.

TV 21", OLD IRON FI[re]place, folding doors, grate, tables, sink, record player, [illegible] and ends. Reasonable. 383-1822.

SUNBEAM ELECTRIC MOW[er] in good shape. $35. 384-0936.

## 103 MISCELLANEOUS WANTED

MONEY IN A HURRY
CASH LOANS on tools, [illegible] musical instruments, cameras. BUY also WEAPONS, INSTRU[MENTS], etc., for READY CA[SH]

B-J TRADING CENTRE
OPPOSITE Pet Shop
617 Johnson St. Tel. 383-[illegible]

PRIVATE PARTY WILL PAY cash for Canadian, U.S., Bri[tish] and foreign coins. Will buy hoa[rds] or accumulations. No amount large or small. Also need Can[adi]an stamps, preferably mint. appointment, call Mr. R. Kenn[illegible] at Colony Motor Inn. 385-2441.

SIDNEY BARGAIN HOUSE
We pay top prices for goods of descriptions, from a handful to house full. Furniture, tools, ap[pli]ances, glassware, dishes, etc. specialty is antiques. 2372 Bea[con] Ave., Sidney, 656-3621.

THE SALVATION ARMY
Needs your re-useable cloth[ing], furniture and household goo[ds]. "Help us to help others". Fam[ily] Thrift Stores, Victoria, Sidney, Langford. For pickup 386-3295.

KILSHAW'S
AUCTIONEERS
Buy — Sell — Appraise
1115 Fort 384-6[illegible]

FAMILY TRADING LTD.
Cash for furniture, tools, ap[pli]ances, guns, etc.
731 Goldstream 478-[illegible]
Mon.-Fri. 9 a.m.-6 p.m.
Sun. 1-5 p.m.

NEW AND USED FURNITU[RE] WANTED

Len's Furniture
Island Furniture Mart
652-2849

LUNDS
AUCTIONEERS
APPRAISE AND BUY FOR CA[SH]
926 Fort 386-3[illegible]

OPEN FOR BUSINESS
at 1717 Govt. Cash paid for g[oods], tools, cameras, instruments, luggage, etc. We buy and sell. Island Trading, 384-5354.

TYPE 'N WRITE SHOP
744 Johnson St.
"In the Parkade"
WANTED: Good used typewriters
Top Prices Paid

SQUARE DEAL BUYS
Beer Bottles 25c Doz.
Copper, brass, radiators
383-1221 1126 Hillside 383-[illegible]

WANTED
DARKROOM EQUIPMENT
FOR CASH
ELECTRIC EYE 386-[illegible]

IMMEDIATE CASH
We buy good used furniture, ap[pli]ances, TVs, etc. BETTER-B[UY] days 385-4345 or Eves. 383-6280.

PROPANE FRIDGE REPLA[CE]ment for 50-lb. ice box, approximate measurements 19"x[illegible] 478-1537.

SPOT CASH
For good furniture appliances
ROYAL FURNITURE 388-[illegible]

GOOD BOOKS ALWAYS BOUG[HT]
HAUNTED BOOKSHOP
845 Fort 382-[illegible]

ANY OLD JEWELRY, SNU[FF] bottles, jade, ivory carvings. Bygone's, 1034 Fort. 383-8025.

BOY SCOUT TROOP REQUI[RES] 2 front bicycle wheels, either [illegible] or 24". Reasonable. 385-6147.

WANTED, BABY TENDA A[ND] 30"x60" business desk. Both g[ood] condition. 479-6294.

WANTED, HIDE A BED CH[ES]terfield suite in good condit[ion]. 642-5655.

NON-WORKING OR BROK[EN] TVs wanted. Will haul away f[ree]. 386-0710.

COOLING UNIT AND DO[OR] with hardware for 12x12 wal[k-in] cooler. 745-3409.

GRAM SCALE, MINIMUM [illegible] grams. After 4 p.m., 598-3128.

TWIN STROLLER, REAS[ON]able. Phone 477-9255.

TWO BURNER LP GAS STO[VE] with oven for camper. 384-0769.

FRIDGES, FREEZERS BOUG[HT] 384-7813. All-Temp.

HARLEQUIN ROMANC[ES] 385-3670, mornings.

WANTED: A 289 STANDARD F[LY]wheel. 382-0272.

ONE PORTABLE WELDING [MA]chine. 652-1692.

## 109 MISCELLANEOUS TO RENT

RENT TO OWN
NEW SEWING MACHINES
Domestic and Industrial
SAWYER SEWING CENTRE
840 Fort St. 388-[illegible]

2 FULL-SIZED SERVICE BA[YS] Oak Bay; 1 has hoist. 592-3122.

## 112 WANTED TO RENT MISCELLANEOUS

WANTED TO RENT CAR TRA[ILER] ... July 1 weekend. 479-1400.

100 MISCELLANEOUS FOR SALE

SCRATCH AND DENT Refrigerators, Ranges HURRY now and take advantage of these terrific buys. ALL BRAND NEW — full factory warranty and service.

FREEZERS

SAVE! SAVE! SAVE! Factory to you prices on 8 cu. ft. to 23 cu. ft. $10 deposit will assure you of delivery at lowest ever prices. Hurry now for this fabulous offer. Ex: 15 cu. ft. for only $184.95. Others at same low, low prices.

GOOD USED BUYS

Good console TV's from $29.95

EXTRA SPECIAL—1 ONLY With doors, de luxe 3-way Fleetwood stereo, 23" TV AM-FM stereo, automatic record player. Like new condition. $169.95

GOOD used refrigerators. Good working condition. From $29.95

MAIS FURNITURE
1821 Cook St.
385-2435

SAVE DOLLARS ON OUR FIRST QUALITY PAINT
BREEZE INTERIOR LATEX $7.98 GAL
MONAMEL SEMI-GLOSS BREEZE OUTSIDE LATEX
MONAMEL HOUSE AND TRIM G.P. PORCH AND FLOOR $8.98 GAL
250 SINGLE ROLLS DISCONTINUED SANITAS WALL COVERING SALE PRICE $4.75
SIMILAR SAVINGS ON QUARTS
MORE THAN 1100 COLORS
GENERAL PAINT STORE
830 PANDORA AVE.
PH. 385-1455

THINKING OF A REFRIGERATOR? We have a large selection of sizes and colors on hand from $65-$409. Argue, browsing, enter our Ingis with an appliance contest. ... 800 Johnson St. Sales Service 385-3281 383-2544

GARDINER APPLIANCES 3951 Shelbourne Street 477-6442. 2 automatic washers $50 each. Viking Westinghouse Inglis Speed Queen McLary Easy, 2 automatic dryers $60 each; 8 wringer washers with pumps $15-$40 each; 6 fridges $30-$100 each; 4 30" electric stoves $40-$60 each; 2 24" gas stoves $20 each; 3 wringer washers $9 each.

1967 WRECKED FARGO TRAVAN possibly suitable for building a camper. May be seen at En... Body Shop 1121 Vancouver Street. Phone Sid Mudie at 386-2411.

WATERPROOF CANVAS TARPAULINS Priced from $5.95 for size 5x7. IDEAL FOR CAMPING. VICTORIA TENT AND AWNING 831 Fisgard St. 382-5215

DICKER MARTENS PAINT CO. Have your home color schemed by our expert J. MARTENS A FREE service. This week SAVE 20% on WALLPAPERS Factory to you prices 383-1127.

MOVING TO APARTMENT Inglis washer and dryer matched pair, 2-door Frigidaire, Frigidaire dryer, two-chair couch suite, 4-year-old size crib, dresser with mirror. 478-6576 after 6:30.

MOVING EAST BLACK AND white TV 21" step-end, cocktail and corner tables, desk chair, upholstered brown chair, water and oil paintings, Electrolux carpet sweeper, record player. 386-3002.

GARAGE SALE. MOVING FROM city, every thing must be sold including sports equipment, electric clock, blender, pictures, etc. Cash and carry Saturday 10 a.m. at 3932 Telegraph Bay Road.

ELECTROLUX 89 MODEL shampoo and polisher also Eureka upright with attachments. Singer upright vacuum cleaners. For more information phone 385-0441 or 383-0679.

PHILIPS AMPLIFIER AM-FM shortwave, 60 watt, 22RH790. Sony tape deck TC-352D. Two Phillips speakers 40 watt each 22RH497. Bicycle antique TV. 592-4527.

2-MAN TENT, HARDLY USED lightweight $15, "plus" miscellaneous household items, ice skates size 8½, space heater and fan. 386-6202.

GIFT MUSIC CASE, CARVED Chinese settee, 2 pull-up chairs, large chesterfield, oak dresser, 1 cabinet, Gerrard Heintzman cabinet grand piano. 598-2100.

COMPLETE BEDROOM SUITE box spring and mattress. A-1 $130. Dinette suite like new $90. 2 stand lamps $15 each. Phone after 5 p.m. 592-2952.

QUEEN SIZE BED, SPACE heath guard almost new $90. Commercial tow bar used once $30. Desk $20. Lady's ski boots size 5½ as new $25. 386-9829.

QUEEN SIZED BED $150. Chrome dinette suite with 4 chairs. Bookshelves. Vacuum cleaner. Beige rug 5x7. Wood floor lamp. 381-1131 local 329.

RUBBER-BACKED CARPET 9x12 $25. Vise $5. Sawhorse $3. Axe $5. All nearly new. Cabinet $10. 383-5626.

WHITE FRENCH PROVINCIAL double bed with box spring and Beauty-Rest mattress. $150. G.E. floor polisher $15. 383-8091.

LADY'S FUR COAT, SMALL size, men's tuxedo and morning clothes, small size TV, radio. 598-1505.

STANDARD SIZE BOX SPRING and mattress; pole lamp; butterfly chair; chesterfield; coffee table; radio. 383-0252.

DEVILBISS SPRAY EQUIPMENT portable compressor, regulator, guns, extractor fan, metal cabinet. 656-1412, 478-6974.

FOR SALE 1 TAYLOR SOFT serve ice cream machine, model number 710-32. Price $1,400 firm. 385-3461.

SOLID STATE GRAL PORTABLE tape recorder. Automatic voice. Speakers 12"x12"x4". $45. 388-9086 till 4 p.m.

SMALL KITCHEN SUITE BOOKcase, end table, recliner chair, few miscellaneous items. Best offers. Call 384-3254, evenings.

NEW 3½' ORIGINAL TEAKWOOD carved dagger with wall mount. Ideal in Spanish Decor or rumpus room. $100. Call 477-9416.

ROOM DIVIDERS WITH CUPboards, $45. Man's CCM 3-speed, Imperial bicycle like new, $50. 592-6085.

COMPLETE FIREPLACE WITH oak mantle piece, full size bathtub and taps, several doors. 388-9249. 388-9567.

HIGHCHAIR $5, BABY BATH $1, 2 pole lamp shades $2.50, automatic defrost refrigerator $100. 388-1591.

GARBAGE BURNER ELECTRIC stove, large table. 915 Mason Street.

3 IN 1 GENDRON CARRIAGE new condition. 382-3768.

NEWLY BUILT TRAILER AND near new tent. 477-1680.

NEW BROADLOOM, VARIOUS sizes, private. 385-4657.

INCINERATOR BARRELS. $3. 478-6212.

2 CANARIES FOR SALE 2 CARS free, one running. 477-2596.

# The Daily Crossword Puzzle

By R. A. Power

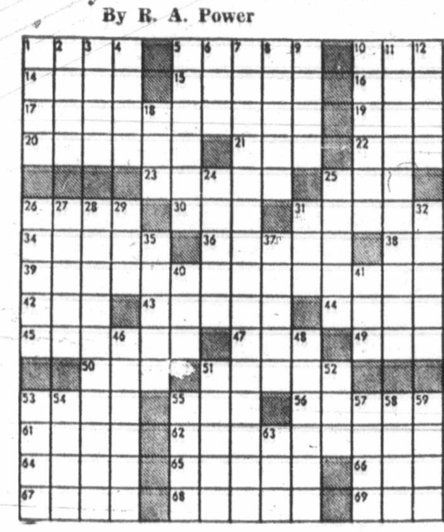

ACROSS
1 Foot rest
5 Faith
10 Slender
14 Traditional dance of Israel
15 Swiftness
16 One learning a new activity: Var.
17 "It's not the humidity! — — —!": 3 words
19 Far away
20 — of pearl
21 Danish coin
22 Neighbor of Kentucky
23 Toronto Maple
25 Expression of contempt
26 Strike with open hand
30 Spanish title: Abbr.
31 Indulged in aquatic sport
34 Noted newspaper
36 Mistake
38 Highest note
39 "The Bear Went — — —": 3 words
42 Man's nickname
43 Lubricated
44 A sense
45 Expressing warmth
47 Twelfth month: Abbr.
49 Honey maker
50 — Maria
51 Walking
53 Degree
55 Affirmative vote
56 Salary increases
61 Magnetic metal
62 Act of holding back
64 Sure thing: Slang
65 Bobby —: Noted golfer
66 Manner of walking
67 Dried clover, alfalfa, etc.
68 Containing a sugar
69 A lot: Informal

DOWN
1 Tapered piece to level machine
2 Dog in "The Wizard of Oz"
3 Formerly
4 Route
5 "— a Small Hotel"
6 Hurrah
7 War: 4 words
8 Celestial bodies
9 — a tete
10 Stationary part of a dynamo
11 "Living a — — —": 3 words
12 Neighbor of Turkey
13 Time of day: Poet
18 Underworld goddess in Norse Mythology
24 Staggering
25 Scorched
26 Outer Roman garment
27 Body gland
28 Corrective
29 By the
31 Southern: Abbr.
32 Most skilled member
33 Scandinavians
35 14 pounds, in Britain
37 Cattle roundup
40 Slap
41 Flap
46 Close-fitting undergarment
51 Bow and —
52 Make lace by hand
53 Possessing great wealth
54 Region
55 Chums
57 Mischievous children
58 Kind of fur
59 Noun ending
60 Meat and vegetable dish
63 Strain to fill out

Yesterday's Puzzle Solved

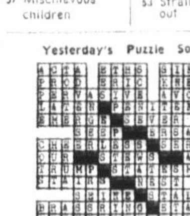

100 MISCELLANEOUS FOR SALE

HOOVER WASHERS Stainless steel tub. Grand opening special. $179.95. One-year warranty. Ask for Ed. 382-6811.

LARGE DUO-MATIC WASHER and dryer, large refrigerator, cross top freezer. Reasonable. 478-2636.

YOU SAW TRICHEM LIQUID embroidery at the hobby show and the fair. For further information phone Doreen Rosenthal, 652-2514.

MOVING: 3-PIECE CHESTERfield, TV stereo combination, 2 children's desks, girl's bike, few other items. 652-2684.

TV 21", OLD IRON FIREplace, folding doors, grate, 2 tables, sink, record player, odds and ends. Reasonable. 383-1822.

SUNBEAM ELECTRIC MOWER in good shape. $35. 384-0936.

103 MISCELLANEOUS WANTED

MONEY IN A HURRY CASH LOANS on tools, guns, musical instruments, cameras. We BUY also WEAPONS, INSTRUMENTS, etc., for READY CASH.

B-J TRADING CENTRE OPPOSITE Pet Shop 617 Johnson St. Tel. 383-9512

PRIVATE PARTY WILL PAY IN cash for Canadian, U.S., British and foreign coins. Will buy hoards or accumulations. No amount too large or small. Also need Canadian stamps, preferably mint. For appointment call Mr. R. Kenneth at Colony Motor Inn. 385-2441.

SIDNEY BARGAIN HOUSE We pay top prices for goods of all descriptions, from a handful to a house full. Furniture, tools, appliances, glassware, dishes, etc. Our specialty is antiques. 2372 Beacon Ave., Sidney. 656-3621.

THE SALVATION ARMY Needs your re-useable clothing, furniture and household goods. "Help us to help others". Family Thrift Stores, Victoria, Sidney and Langford. For pickup 386-3295.

KILSHAW'S AUCTIONEERS
Buy · Sell · Appraise
1115 Fort 384-6441

FAMILY TRADING LTD. Cash for furniture, tools, appliances, guns, etc. 731 Goldstream 478-5631. Mon.-Fri. 9 a.m.-6 p.m. Sun. 1-5 p.m.

NEW AND USED FURNITURE WANTED
Len's Furniture
Island Furniture Mart
652-2849

LUNDS AUCTIONEERS
APPRAISE AND BUY FOR CASH
926 Fort 386-3308

OPEN FOR BUSINESS at 1717 Govt. Cash paid for good tools, cameras, instruments, luggage, etc. We buy and sell at Island Trading. 384-5354.

TYPE 'N WRITE SHOP 744 Johnson St. "In the Parkade". WANTED—Good used typewriters. Top Prices Paid.

SQUARE DEAL BUYS Beer Bottles—25c Doz. Copper, brass, radiators. 383-1221 1126 Hillside 383-1601

WANTED DARKROOM EQUIPMENT FOR CASH
ELECTRIC EYE 386-0333

IMMEDIATE CASH We buy good used furniture, appliances, TVs, etc. BETTER Buy days 385-4345 or Eves. 383-6280.

PROPANE FRIDGE REPLACEment for 50-lb. ice box, approximate measurements 19"x23". 478-1537.

SPOT CASH For good furniture appliances. ROYAL FURNITURE 388-9021

GOOD BOOKS ALWAYS BOUGHT HAUNTED BOOKSHOP 845 Fort 382-1427

ANY OLD JEWELRY, SNUFF bottles, jade, ivory carvings, etc. Bygone's, 1034 Fort. 383-8025.

BOY SCOUT TROOP REQUIRES 2 front bicycle wheels, either 21" or 24". Reasonable. 385-6147.

WANTED BABY TENDA AND 30"x60" business desk. Both good condition. 479-6294.

WANTED HIDE-A-BED CHESterfield suite in good condition. 642-5655.

NON-WORKING OR BROKEN TVs wanted. Will haul away free. 386-0710.

COOLING UNIT AND DOOR with hardware for 12x12 walk-in cooler. 745-3409.

GRAM SCALE, MINIMUM 600 grams. After 4 p.m. 598-3128.

TWIN STROLLER, REASONable. Phone 477-9255.

TWO BURNER LP GAS STOVE with oven for camper. 384-0769.

FRIDGES, FREEZERS BOUGHT. 384-7813. All-Temp.

HARLEQUIN ROMANCES. 385-3670, mornings.

WANTED: A 289 STANDARD FLYwheel. 382-0272.

ONE PORTABLE WELDING MAchine. 652-1692.

109 MISCELLANEOUS TO RENT

RENT TO OWN NEW SEWING MACHINES Domestic and Industrial SAWYER SEWING CENTRES 840 Fort St. 388-6228

2 FULL-SIZED SERVICE BAYS, Oak Bay; 1 has hoist. 592-3122.

112 WANTED TO RENT MISCELLANEOUS

WANTED TO RENT CAR TRAILer July 1 weekend. 479-1400.

115 SWAPS

VENDOR WILL TRADE YOUR car, trailer or boat on this Sea view lot in the Sooke Area. Full price $6,900, terms if desired. B. SIMONS — 386-1341. A. E. LEPAGE BOULTBEE SWEET LTD. Hillside Shopping Centre.

ANYTHING TAKEN IN TRADE as part or full payment on new or used cars. See GORDON PHILLIPS NATIONAL MOTORS. 384-8174.

WILL TRADE $4,000 EQUITY IN rebuilt 4-bedroom home in one mile circle for car, truck, lot or mortgage. 386-9822.

1969 SUZUKI 100 CC MOTORCYCLE for tent trailer, Volkswagen or ? 592-1073.

WILL TRADE $6,000 EQUITY IN BRENTWOOD ACREAGE — WHAT OFFERS? 382-2760.

WANTED, CAMPER OR TRAVEL trailer for '68 Pontiac V-8 automatic. 478-5660.

1963 PONTIAC SS CONVERTible, sell or swap for good 14' boat, motor and trailer. 592-4816.

117 ANTIQUES

LUNDS — JUNE ANTIQUE AUCTION
Consignments
Now being accepted
926 Fort St. 386-3308

THE HOBBY HORSE 231 CRAIG ST., DUNCAN. Large collection antique pewter copper fish cookers, tier looking glass 1741. Many other period antiques. Phone 748-9713 or 746-4074.

KILSHAW'S
Buy for Cash
Appraise for all purposes
1115 Fort 384-6441

2 ANTIQUE BARBER CHAIRS, $150 each, both for $250. 385-2855 day time.

HANDSOME BLACK OAK BOOKcase, Jap tea cups, pocket watch, clock, other items. 383-3371.

PRE-1600 SWEDISH FLAGSHIP, Vasa, solid mahogany, 26" long, offers. 1784 Adanac.

CASH FOR ANTIQUES AND OLD things. Bygones, 1034 Fort. 383-8025.

120 GARDEN SUPPLIES

Capital's Garden Centre
—True temper tools
—Wilkinson edgers and shears
—Wheelbarrows and garden hose
—Hudson sprayers
—Melnor sprinklers
—Fertilizers and spreaders
CAPITAL IRON AND METALS LTD.
1832 Store St. 385-9703

Fertilizer

WHY PAY? CHICKEN MANURE, no charge. Oaks Poultry Farm, 880 Downey Road, Sidney. 656-2485.

MUSHROOM COMPOST, BY THE bag, delivered, minimum 3 bags. 656-1784.

SIDNEY DUCK FARM, 656-4412. Duck manure, 60c bag, delivered.

AGED HORSE MANURE WITH mulch. 8 yards $20. 478-3322.

OLD COW MANURE, BAG 70c. Delivered 65. Over 6. 479-5426.

Plowing, Rotovating and Cultivating

LOW COST ROTOVATING, 10 H.P. tractor, 39" wide. Lawns mowed 5 H.P. rotary riding lawn mower 39" wide, lawn sweeper. 479-4513, 656-3590.

JACK'S TRACTOR SERVICE Plow, rotovate, level. Brush and blackberry vines rotary cut. Post holes. Jack Adrian. 479-1586.

GARDEN AND FIELD ROTOVATing. Metchosin, Happy Valley area. Tractor operated rotovator. Estimates. 478-4457 evenings.

GORDON'S TRACTOR SERVICE Rotovate, level, cultivate, plow, disc, post holes, loading and hauling, top soil, fill, manure, custom haying. 652-2759.

COOPER'S TRACTOR SERVICE Gardens, yards tractor, rotovated, plowed, cultivated and levelled. Mowing. 382-9316.

ROTOVATOR • WORK, SIDNEY, North and Central Saanich. Small powerful machine. After 5:30 and weekends. 656-3159.

CENTRAL SAANICH TRACTOR Rotovate, plow, cult., level, etc. Loader and post holes. 652-3306.

DON'S TRACTOR SERVICE Rotovate, plow, cultivate, mow, loader and truck, blade. 477-3913.

C. STARCK, ROTOVATING, brush and grass cut, post holes, etc., loading and hauling. 479-3157.

GARDEN ROTOVATING 592-2164

Seeds, Bulbs, Plants Trees, Shrubs

PERENNIAL PLANTS Delphiniums, Lupins, Columbines, Geums, etc. Elk Lake Nursery, 660 Brookleigh Rd., off Pat Bay Hwy. at Hampsterly.

EVERGREEN SHRUBS, 50C, $1 and up. Heathers, 75c. Cedars for hedging, $1. Evergreen Shrubbery, 3825 Quadra St.

TOMATO, GERANIUM AND some bedding out plants. Apply 1424 Edgeware Rd.

TOMATO, GERANIUM AND some bedding out plants. Apply 1424 Edgeware Rd.

Top Soil, Rocks and Fill

REALLY GOOD TOP SOIL. CONTACT LAYRITZ NURSERIES, 384-6943

FREE FILL — DELIVERY charge only; top soil, gravel supplies. 479-5719, 479-1582.

SAND, GRAVEL SUPPLIES, used red bricks and clay fill. O.K. Trucking Co. Ltd., 386-3414.

BLACK LOAM OR SHREDDED peat fertilizer mix, 7 yards $32; 4 yards $21; bag $1.50. 385-4356.

125 PETS AND SUPPLIES

PLEASE SAVE MY LIFE. I AM 1½ year old spayed female Spaniel terrier cross with all shots, healthy, very fond of children. I can be seen at S.P.C.A. till Saturday. Ask for Rumpus. For more information 592-0525. Urgent.

GOOD HOMES NEEDED FOR rare apricot toy poodle. 1 male 1 female 1½ years old with papers $100 each. 1 female puppy with papers $125 also 1-year-old silver poodle toy with papers $100. 642-3781 Sooke.

"BUCKERFIELD'S DOG FEEDS" We have special dog feeds called U.B.C. Golden Nuggets and homogenized Dog Crumbles. Try 'em, they like 'em. BUCKERFIELD'S 506 Pandora 384-7181.

BOARD YOUR CAT OR DOG AT The Good Shepherd Pet Resort, Trans-Canada Highway, Mill Bay. Day and night supervision. Large exercise runs. For reservations phone 743-5569.

HOLIDAYS AHEAD? Reserve a place in the sun for your pets. Board them with Lufhan Kennels. Individual care guaranteed. Mrs. Spence. 478-5431.

DOGS BOARDED — AL-AN KENnels Reg'd. Second best only to the dog's own home. A. V. Andersen, Munn Road. 479-5510.

CAIRN TERRIER, HOUSE trained, yearling male, older female to spay. Also puppies. 479-2686 after 5 p.m.

BASENJIS — ONE TRI BITCH, excellent temperament, 5 points — 2 red/white puppies, preferably to snow homes. 478-4004.

PART COCKER AND PART TERrior pups, male, $15; female $12. 479-7417.

REGISTERED PUPPIES Poodles $100; Irish Setters $85. With terms. 743-2493.

FOR SALE TO COUNTRY HOME — gentle spayed English setter, $40. 479-1880.

PUREBRED SIAMESE KITTENS, bred for gentleness and affection, trained. 477-4191.

GERMAN SHEPHERD PUP, male, 5 months, had shots. 652-2473.

MOVING, MUST SELL REGIStered black Lab, female pup, 2½ months. Best offer. 384-6237.

WANTED, ADULT HOME FOR male and spayed female Sealpoint Siamese cat. 388-4719 after 6:30.

PUREBRED AMERICAN cocker pups, males $30; females $25. 478-4183.

FREE 6 MONTHS OLD LIVELY puppy. MUst be given away. 382-3703 after 5 p.m.

BRITTANY SPANIEL PUPS, natural pointers, retrievers. 478-6124 after 6.

WANTED: GOOD HOMES FOR shepherd cross puppies. Offers. 1037 Mason St. 385-4675.

PEDIGREED SILVER PERSIAN kittens, 2 males only, $50. With shots. 383-0282.

TWO BEAUTIFUL NEUTERED Siamese cats, 2 years old, $10 each. 383-1020.

ANNE'S KENNELS — SPECIAlizing in exclusive care for cats only. 656-4894.

CUTE KITTENS TO GIVE AWAY. Phone 386-1683 after 6:30 p.m.

GOOD HOME WANTED FOR two lovely spayed cats. 384-5498.

SEVEN-WEEK-OLD FEMALE kitten free to good home. 479-5196.

ADORABLE KITTENS FREE, please give one a home. 479-5473.

GOLDEN KITTENS TO GIVE away to good homes. 382-2614.

REGISTERED POMERANIAN pups. 478-5939.

FREE DOG FOR HOME IN THE country, mixture. 384-0288.

SMALL YEAR OLD FEMALE dog. 479-3642.

128 LIVESTOCK SUPPLIES AND EVENTS

FOR SALE TO GOOD HOME beautiful 2-year-old ½ Arab gelding, very gentle but spirited. Offers. 656-1990 after 5.

REGISTERED 4-YEAR-OLD thoroughbred gelding, has never shown well, started. Is sound and has no blemishes. $500. 477-2895.

2½-YEAR-OLD HORSE FOR sale. Green broke, gentle. 4810 Elk Rd. Offers.

MUST SELL 8 ANGUS COWS with calves, 2-year-old Angus bull. 479-5987.

HORSESHOEING QUALIFIED. Colwood, Langford surrounding area. Gary Hunt. 478-7268.

4 YR. OLD QUARTER HORSE gelding, well broke. Phone 334-3538.

LUSH PASTURE, STREAM, well fenced. Reasonable. Phone 479-5254 after 5.

REGISTERED APPALOOSA colt, foaled May '70. Excellent breeding. Great potential. 658-8683.

HORSES, PONIES AND TACK for sale. 478-1879.

WANTED: BULL CALVES FOR vealing. 652-2006.

MUST SELL 3 WESTERN SADdles. Reasonable. 479-5987.

WANTED: GOATS. 592-4044.

GOOD MILK GOAT, $40. PHONE 652-3419.

PASTURE FOR RENT FOR CATtle. Phone 652-1579.

PROFESSIONAL HORSESHOEING Farrier. Bob Mertuk. 477-2895.

STRAW, $1 BALE. 478-1876.

130 HEAVY EQUIPMENT AND MACHINERY

SPRING-LOADED CULTIVATOR and 12" double plow with 3-point hitch. Any reasonable offer. 479-1107.

135 FARM IMPLEMENTS

M.F. 6 BAR SIDE DELIVERY rake, excellent condition. 478-4457.

135 FARM IMPLEMENTS

NO. 10 MASSEY FERGUSON bailer, open to offers. 7' cedar fence posts, 75c each or $60 per 100. 652-1579.

SEARS ROTOTILLER 7 HP NEW condition. $180. 743-2424.

149 NEW CAR DIRECTORY

REMEMBER METRO TOYOTA LTD.

624 Finlayson
386-3516, 386-3517

MM — MM — MM — MM
LEASE TO OWN
a brand new
D — A — T — S — U — N
McCALLUM MOTORS
Yates at Cook
386-6168
MM — MM — MM — MM

150 CARS FOR SALE

XXXXXX XXXXXX XXXXXX
XX XX XX XX XX
XX XX XX XX XX
XXXXX XXXXX XXXXX
XX XX XX XX
XX XX XX XX
XXXXXX XX XXXXXX
XXXXXX XX XXXXX

EMPRESS
— PONTIAC-BUICK —
GMC

GOODWILL USED CARS

1970 LE MANS 2-DOOR HARDTOP, 350 CU. IN. V-8, AUTOMATIC TRANSMISSION, POWER STEERING, RADIO. FINISHED IN MAROON WITH BLACK VINYL INTERIOR. A VERY PRETTY CAR. ONLY $2995

1970 OLDSMOBILE CUTLASS 2-DOOR HARDTOP, V-8, AUTOMATIC TRANSMISSION, POWER STEERING, POWER BRAKES, RADIO. FINISHED IN TURQUOISE WITH BLACK VINYL INTERIOR. ONLY $2995

1968 TORINO G.T. 2-DOOR HARDTOP, V-8, AUTOMATIC TRANSMISSION, BUCKET SEATS, CONSOLE, OLIVE WITH BLACK INTERIOR. ONLY $2295

WE RUN A VERY SIMPLE BUSINESS

1970 ROADRUNNER 2-DOOR HARDTOP, 383, AUTOMATIC TRANSMISSION, POWER STEERING, POWER BRAKES, RADIO. ORANGE WITH BEIGE BUCKET SEAT INTERIOR. ONLY $2895

1970 VOLKSWAGEN FASTBACK, 4-CYLINDER, 4-SPEED, RADIO. FINISHED IN WINE WITH BLACK INTERIOR. ONLY $2095

AT
EMPRESS
PONTIAC-BUICK
GMC
382-7121
DRIVE IN OFF TOPAZ
2867 DOUGLAS STREET

WE'VE CHANGED!
So have our prices
WE'RE GOING UP!
Our prices are going down

'66 ROVER 2000. Was $1795 NOW $1388

'65 VOLKS CAMPER. Was $1895 NOW $1466

'64 COMET 4-DOOR. Was $395 NOW $193

'65 SUNBEAM 4-DOOR. Was $895 NOW $599

'69 AUSTIN MINI. Was $1195 NOW $989

ALL TRADES ARE CLEARLY PRICED
at
BRIAN HOLLEY MOTORS
3319 Douglas at Cloverdale
Phone 384-1161

BEST BUY — SMALL CAR. '70 Toyota Corolla, $1395. Joe Fletcher Car Sales, 1640 Cedar Hill X Rd., off Shelborne. 477-9166.

1971 CAPRI 2000, GREEN WITH black vinyl roof, tan interior, only 10,000 miles, excellent condition. $2795. 384-2689 evenings.

VARIOUS MAKES AND MODELS, $100 to $500 price range. Financing available. NATIONAL MOTORS, 384-8174.

1958 VOLKSWAGEN FOR SALE. 478-2790.

150 CARS FOR SALE

MM MM
MMM MMM
MMMMM MMMMM
MMMMMMMMMMM
MM MMM MM
MMM M MMM
MMM MMM

MM MM
MMM MMM
MMMMM MMMMM
MMMMMMMMMMM
MM MMM MM
MMM M MMM
MMM MMM

McCALLUM MOTORS
— DATSUN — VOLVO —

All late model cars checked on CLAYTON DYNAMOMETER . . . WHY NOT ELIMINATE THE RISK WHEN BUYING A USED CAR?

SPECIAL OF THE WEEK

1966
MERCEDES BENZ 230
The quality sedan from Germany.
SPECIAL OF THE WEEK PRICE $2295

1967 PONTIAC 4-door sedan, V-8, automatic, transmission, power steering, power brakes, radio. Priced to sell at $1195

1969 PONTIAC FIREBIRD. Mag. wheels, 4-speed, V-8, radio. 32,000 miles $2695

1968 CORTINA 2-door, vinyl roof, 4-speed. Real sharp. Priced at $1295

1970 DATSUN pickup. Radio, heavy duty bumper, 18,000 original miles, 6-month warranty in writing $1795

McCALLUM MOTORS
DATSUN — VOLVO
It Pays to "TAKE A LOOK" at YATES and COOK
386-6168

D
O
U
G
L
A
S
VOLKSWAGEN

YOUR LARGEST VOLKSWAGEN DEALER ON THE ISLAND

1972 TOYOTA Corona sedan, radio, vinyl top. Only 4000 miles $2635

1971 TOYOTA Corolla. Radio, 17,000 miles $1995

1971 TOYOTA Corolla 15,000 miles $2095

1972 VOLKWAGEN 411 station wagon, 4-speed, radio, 6000 miles $3595

1972 VOLKSWAGEN panel van 1700 miles, radio $3295

Bank Finance
Up to 60 Months
On Approved Credit

3329 DOUGLAS ST.
388-5466
Open 9 'til 9

X X X X X X X X X X X X
RM RM RM RM RM
X X X X X X X X X X X X

DARN GOOD BUYS!

'72 CORTINA 4-door. Under 4000 miles, automatic transmission $2495

'72 HORNET SST 2-door demonstrator, 304 V-8, mag type wheels, raised letter tires, automatic, power steering, power brakes, radio, ETC., ETC. Guaranteed under the Buyer Protection Plan. LOADED and BEAUTIFUL $3895

REG MIDGLEY'S
AMERICAN MOTORS
736 Cloverdale Ave.
385-8756

X X X X X X X X X X X X
RM RM RM RM RM
X X X X X X X X X X X X

TRANSFERRED, MUST SELL 1969 Cortina, new car condition. $1350. 652-2672 after 5.

'55 PLYMOUTH IN GOOD RUNning order. Phone 642-3609.

1966 VALIANT 6-CYLINDER, AUtomatic. 385-5956.

'71 PLYMOUTH SATELLITE wagon. 478-3646 or 382-6716.

150 CARS FOR SALE

N
N N
N N
N N
N N
N NATIONAL N
N N
N CHRYSLER N
N N
N DODGE N
N N
N N
N N
N N
N

BOTH SIDES OF THE 800 BLOCK YATES ST.

384-8174

Open 'til 9 P.M.

DEPENDABLE USED CARS

BRAND NEW
'72 DODGE COLTS
Mini Hemi
100 H.P.
FULL PRICE $2,297
(2-door Coupe)

1969 JAVELIN SST Bucket seats, console shift, automatic transmission, vinyl roof, 343 V-8, power steering, power brakes, tilt steering wheel, radio, low mileage.
DEPENDABLE $2595

1967 PLYMOUTH 2-door couple, automatic transmission, radio. Completely rebuilt V-8 engine (with warranty).
DEPENDABLE $1995

1969 DODGE Monaco V-8, automatic transmission, power steering, power brakes, radio, split bench seat, air conditioning.
DEPENDABLE $2494

1964 DODGE 4-door station wagon, push button automatic transmission, V-8, radio, white-wall tires, full wheel discs.
DEPENDABLE $695

NATIONAL CHRYSLER-DODGE DODGE TRUCKS
Both Sides of 800 Block Yates St.
384-8174

DE PAPE MOTORS

REMEMBER IF YOU BUY BEFORE SEEING US YOU MAY HAVE PAID TOO MUCH

'71 VOLKSWAGEN $1995 Super Beetle with gas heater. Local one owner. 12,000 mile car in like new condition. Balance of warranty available. Excellent value — drive it today.

'70 FIAT 124 $2795 Spyder Roadster, dual O.H.C. engine, 5-speed transmission, radio, tape deck, radial tires. An immaculate low mileage, one owner sports car. Very few available in this exceptional condition. Guest drive it today.

'69 ROVER $2495 2000 TC. Radio, 4-speed, 4-door reclining bucket seats, headrests, radial tires. A one owner exceptionally well cared for automobile.

'69 FIREBIRD $2495 2-door hardtop, 4.1 litre O.H.C. engine, 3-speed Hurst shift. Power steering, power brakes, radio, tape deck, headers, positraction, traction bars. An NHRA rated car. Excellent condition throughout — very quick.

'68 OLDSMOBILE $2695 Delmont convertible. V-8 automatic, power steering, power brakes, power windows, radio with dual speaker control. Finished in metallic burnt orange with white vinyl interior. A beautiful car in excellent condition.

'68 CAMARO RS $2695 Rally sport 2-door hardtop, 327 hi performance, V-8, console automatic, power steering, AM-FM multi-plex stereo radio, tape deck, custom wheels. One of the sharpest Camaros on the island. Finished in metallic gold with black interior and matching vinyl roof. Hurry for this low mileage sports hardtop.

'69 FORD $2795 F100 pickup, 360, V-8, 4-speed transmission, radio. A very clean local ½-ton complete with canopy and west coast side mirrors.

MANY, MANY MORE GOOD BUYS TO CHOOSE FROM

DE PAPE MOTORS LTD.
847 YATES 384-8035

BAVARIAN AUTO SALES

1969 TOYOTA Corona, 4-speed, custom radio, metallic grey, whitewall tires $1595

1969 CORTINA GT, 4-speed, radio, radial tires $1395

1965 MERCEDES 220, standard transmission $1395

Gov't. and Herald 386-1515

J J J J J J J J J J J J J
'71 TOYOTA COROLLA
Only 6000 miles $1795
'71 CORTINA G.T.
1600 high performance, only 17,000 miles, radial w.w. tires $1895
JOE FLETCHER CAR SALES
1640 Cedar Hill X Rd.
Off Shelbourne 477-9166
J J J J J J J J J J J J J

1963 PONTIAC 4-DOOR, V-8, AUtomatic transmission, power steering, clean condition, safety sticker. $345. 479-3804.

RARE '50 CHEV, GOOD RUNning order. Offers. 598-3970.

1956 METEOR, $150. 652-3515.

150 CARS FOR SALE

SUBURBAN
N
O
R
T
H
ON DOUGLAS

VICTORIA'S FORD TRUCK CENTRE!

MERCURY'S "FIVE" Cs COMING ON STRONG!!

CORTINA
CAPRI
COUGAR
COMET
Now COURIER the SMALL FORD PICKUP

1972
MONTEGO GT, 2-door hardtop, V-8, automatic transmission, radio. Only 3000 miles.
$4044

1971
PINTO de luxe 2-door 2000, automatic, radio, finished in sharp metallic green.
$2248

1971
VOLKSWAGEN 411 sedan, automatic, radio. Finished in pale yellow
$2877

1970
T-BIRD LANDEAU 4-door sedan, fully equipped including air conditioning.
$5222

1969
METEOR 2-door hardtop, V-8, automatic transmission, power steering, power brakes, radio.
$2444

1967
PONTIAC 4-door sedan, V-8, automatic transmission, radio.
$919

1966
CHEVROLET 4-door sedan, V-8, automatic transmission radio, power steering.
$919

1965
HILLMAN 4-door 4-speed
$818

Wide open till 10 p.m.
at
SUBURBAN MOTORS
3377 Douglas St.

SSSSSSSSSSSSSSSSSSSSSSSS
&
HHHHHHHHHHHHHHHHHHHH

FOR
USED CAR VALUE
SEE YOUR
TOYOTA DEALERS
SAUNDERS & HITCHMAN

'69 DODGE Polara, V-8, automatic, 4-door sedan, only 18,000 miles $2295

'69 TOYOTA Crown 4-door sedan, standard shift, low mileage, 1 owner $2295

'65 CHEVROLET Impala 4-door hardtop, automatic, power steering and brakes, radio $895

'68 CHEVROLET 6 cylinder, automatic, 1 owner, really nice $1595

'72 MAZDA 1600 4-door sedan, only 4000 miles. $2395

'66 AUSTIN 1100 station wagon, in top condition $1095

'69 VAUXHALL Viva, automatic drive $1395

'59 VAUXHALL $295

'67 FORD 3-seat station wagon, automatic, power steering $1495

'59 SINGER $250

MANY MORE — MAKE A DEAL

SAUNDERS & HITCHMAN
2040 CADBORO BAY RD.
AT FOUL BAY RD.
592-2471

SSSSSSSSSSSSSSSSSSSSSSSS
&
HHHHHHHHHHHHHHHHHHHH

1959 CONSUL SEDAN, $125. 385-5860.

1967 BEAUMONT, V-8, AUTOMATIC, stationwagon. 385-5860.

1970 MAZDA 1200, GOOD CONDItion. 34,000 miles. $1,300. 478-1329.

'65 VOLKSWAGEN 1500 FASTback, clean, $650. Tested. 478-4037.

'69 BARRACUDA 140, KEYSTONE mags, Firestone tires. 642-3320.

150 CARS FOR SALE

ENSIGN
CHRYSLER PLYMOUTH
DOWNTOWN
YATES AT COOK

NEW CAR SALE

1972 VALIANT
Duster Coupes
from
$2696
SALE PRICE
$73 down, $73 per month (48 months on approval of credit)

USED COMPACTS

65 MUSTANG
66 RAMBLER
70 DUSTER
70 CHEVY NOVA
70 DODGE DART
71 DODGE DEMON
71 PINTO
72 CHEVY VEGA

ENSIGN
CHRYSLER PLYMOUTH
DOWNTOWN
YATES at COOK
386-2411

Open weekdays till 9

S S S S S S S S S S S S
S SPEEDWAY S
S VOLKSWAGEN S
S PORSCHE S

WE DON'T SAY WE'RE FIRST
WE PROVE IT
AND THAT'S THE TRUTH

1969 AMBASSADOR DPL 4-door sedan. Power steering, power brakes, radio. Factory air conditioning $2195

1967 VOLVO 144S sedan, 4-speed transmission, radio. A beautiful car, finished in blue $1795

1968 CORTINA G.T. Radial tires, radio. A good running, sharp looking car $1395

FOR 19 YEARS UNDER THE REVOLVING VOLKSWAGENS

BOTH SIDES OF YATES
385-2415

WILLE MOTORS

| | |
|---|---|
| '69 CHRYSLER 2-dr. Ht. | $2695 |
| '69 COBRA JET 428 A.T. | $2795 |
| '68 STANG GT Fastback | $2595 |
| '68 TORINO GT 302 4-sp. | $2395 |
| '68 STANG California Special | $2695 |
| '68 STANG Cal. Spec. 302 4-sp. | $2595 |
| '68 STANG Cal. Spec. 390 at | $2595 |
| '67 ANGLIA 4-speed | $695 |
| '66 FORD Wagon At | $995 |
| '66 MONTCALM S-33 2-dr. Ht. | $1495 |
| '65 SPORTS Fury 2-dr. Ht. | $995 |
| '65 CHRYSLER 4-dr. Ht. | $995 |
| '67 FIREBIRD 4-speed | $1995 |

Backed by one of the ISLAND'S LARGEST SERVICE CENTRES

3240 Douglas 382-2313

VOLVO 144S, LATE '67 4-DOOR sedan, dark blue, 4 speed standard transmission, disc brakes, Pirelli radial tires, fog lights, radio, 48,000 miles, recent tune-up and major check-up. Excellent condition throughout. $1800 or best offer. 478-6851.

1969 BUICK SKYLARK CUSTOM 2-door hardtop, V-8, automatic, power steering and brakes, bucket seats, black vinyl top, red exterior, white interior, one owner, low mileage. $2,550 or best offer. 478-1472.

1970 NOVA GOLD 2-DOOR, 6-cylinder, automatic, power steering, excellent condition, $2,400. 592-0032 after 4 p.m.

'61 Chev. Tested May '73 $250
'60 Pontiac $185
'54 Austin. Offers
477-9220

'61 PONTIAC 9 PASSENGER wagon, electric rear window, new paint, rebuilt V-8. 1696 Hillside. 384-0814.

1957 HILLMAN, MOTOR GOOD, body good, needs fly wheel ring gear. $25. Evenings. 652-1477.

SACRIFICE '63 STUDEBAKER, top model (cruiser), tested. $295. Landau top. 388-9269.

'69 DODGE DART, GT CONVERTible. Immaculate, low mileage. Call after 6. 598-2273.

1965 VAUXHALL VIVA, TESTED. 478-6057 after 6 p.m. Ideal second car.

'70 MUSTANG FASTBACK, CRAIgar mags $2800. 478-3848 between 6 and 8.

'57 VW DAMAGED FRONT END offers. 478-1933.

1969 SUPER BEE, IMMACULATE condition. Best offer. 479-7984.

1960 PONTIAC, GOOD TRANSportation. $175. 384-5086 5 to 7 p.m.

TAKE OVER PAYMENTS ON good repossessed cars. 382-3567.

MERCEDES 1959 210 MODEL, well cared for. $500. 658-8751.

1967 COUGAR XR7 390, 4 SPEED stereo tape deck. 478-5135 after 5.

1957 PONTIAC CONVERTIBLE, 6 cylinder standard. $250. 384-8864.

1947 CHEV COUPE, $200. PHONE 384-8864.

150 CARS FOR SALE

XXXXXXXXXXXX
XXXXXXXXXXXX
XXXXXXXXXXXX
XXX
XXX
XXX
XXX
XXX
XXX
XXX
XXX
XXXXXXXXXXXX
XXXXXXXXXXXX
XXXXXXXXXXXX

CORNELL
"CHEVROLET
COUNTRY"

XXXXXXXXXXXX
XXXXXXXXXXXX
XXXXXXXXXXXX
XXX XXX
XXX XXX
XXX XXX
XXX XXX
XXX XXX
XXX XXX
XXX XXX
XXX XXX
XXXXXXXXXXXX
XXXXXXXXXXXX
XXXXXXXXXXXX

XXXXXXXXXXXX
XXXXXXXXXXXX
XXXXXXXXXXXX
XXX XXX
XXX XXX
XXX XXX
XXXXXXXXXXXX
XXXXXXXXXXXX
XXX XXX
XXX XXX
XXX XXX
XXX XXX
XXX XXX
XXX XXX
XXX XXX

XXX XXX
XXXX XXX
XXXXX XXX
XXXXX XXX
XXXXXX XXX
XXXXXXX XXX
XXX XXXX XXX
XXX XXXXXXX
XXX XXXXXX
XXX XXXXX
XXX XXXX
XXX XXX
XXX XXX
XXX XXX
XXX XXX

XXXXXXXXXXXX
XXXXXXXXXXXX
XXXXXXXXXXXX
XXX
XXX
XXX
XXXXXXXXXXXX
XXXXXXXXXXXX
XXXXXXXXXXXX
XXX
XXX
XXX
XXXXXXXXXXXX
XXXXXXXXXXXX
XXXXXXXXXXXX

XXX
XXX
XXX
XXX
XXX
XXX
XXX
XXX
XXX
XXX
XXX
XXX
XXXXXXXXXXXX
XXXXXXXXXXXX
XXXXXXXXXXXX

XXX
XXX
XXX
XXX
XXX
XXX
XXX
XXX
XXX
XXX
XXX
XXX
XXXXXXXXXXXX
XXXXXXXXXXXX
XXXXXXXXXXXX

"PUTTING YOU FIRST KEEPS US FIRST"

BUYER BENEFITS!!
—Free exchange privilege
—2-year written warranty with every car
—Take it to your favorite mechanic
—All cars Gov't tested
—100% financing

1971 VOLKSWAGEN station wagon, radio. Showroom condition $2795

1971 TOYOTA Corolla coupe, automatic transmission, radio $1995

1971 METEOR Montcalm. Fully powered including windows, vinyl roof. Beautiful $3895

1969 PLYMOUTH Fury III 4-door hardtop, V-8, automatic transmission, power steering, brakes, radio $2195

1968 VOLKSWAGEN de luxe Beetle $1495

1967 FORD station wagon, V-8, automatic transmission, very clean $1995

1966 PONTIAC Grand Parisienne, V-8, automatic transmission, power steering, brakes, radio $1395

1970 CADILLAC coupe de Ville, every luxury including air conditioning $6295

1970 CHEVROLET 4-door family sedan, V-8 automatic transmission, balance 5 year factory warranty $2495

1969 CHEVELLE station wagon, 6, automatic transmission. Nice dual purpose unit $2495

CORNELL CHEV-OLDS
3050 DOUGLAS STREET
(Opp. Mayfair)
385-5777 'til 9 p.m.

## 150 CARS FOR SALE

**GARDEN CITY**

**GIVES YOU MORE**

**71 TOYOTA**
MARK II 4-DOOR SEDAN, AUTOMATIC TRANSMISSION, RADIO, REAR DEFOGER, RECLINING SEATS, CONSOLE SHIFT. FINISHED IN GOLD WITH BLACK INTERIOR. LOOKS LIKE NEW $2895

**71 DATSUN**
1200 GT, 2-DOOR, WITH FOLD-DOWN REAR SEAT, FRONT BUCKETS WITH 4-SPEED SHIFT, TACH, MAG WHEELS, RALLY STRIPES. ONE OWNER IN SHOWROOM CONDITION. IN MATADOR RED $2195

**70 SKYLARK**
CUSTOM 2-DOOR HARDTOP, 350 V-8, AUTOMATIC TRANSMISSION, POWER STEERING AND BRAKES, RADIO, FINISHED IN BLUE WITH MATCHING INTERIOR. SEE THIS HARD TO FIND MODEL. $2995

**68 COUGAR**
XR 7 2-DOOR HARDTOP, 302, V-8 AUTOMATIC, POWER STEERING AND BRAKES, RADIO, CANARY YELLOW WITH BLACK VINYL ROOF, LEATHER BUCKET SEATS, CONSOLE, TACH, LUXURY PLUS IN THIS GLEAMING BEAUTY. $2595

**67 CAMARO**
2-DOOR HARDTOP, 307 V-8 AUTOMATIC, POWER STEERING, RADIO, BUCKET SEATS AND CONSOLE SHIFT. BLUE METALLIC WITH MATCHING INTERIOR IN THIS HARD TO FIND MODEL. $2195

**66 FORD**
GALAXIE 500, 4-DOOR SEDAN, V-8, AUTOMATIC, POWER STEERING AND BRAKES, RADIO. METALLIC BLUE WITH MATCHING INTERIOR. PRICED TO SELL FAST. $995

GARDEN CITY AUTO SALES
2978 Douglas 383-1913

'71 CHEVELLE 2 DOOR HARDtop, 350 automatic, bucket seats. Only 4,500 miles, remainder of new car warranty. $3600. 385-8116 after 6 p.m.

VOLVE 122S 1966 EXCELLENT condition, radials, stereo reverb radio, graphite grey. $1495 or closest offer. 2663 Scott Street any time.

1971 CHEVY VEGA STATION wagon, large 2300 motor, 4-speed, radio, beauty rims, silver grey, only 2900 miles. Cash offers to $2450. 479-1178.

1969 BARRACCUDA 318. CONSUL automatic. Trades considered. Terms available. Cadboro Bay Service. 477-2102.

MUST SELL BY WEEKEND, leaving town, 1967 Beaumont 2-door hardtop, 327, 4 speed, excellent shape. $1,650. 382-4367.

1950 FORD CUSTOM CLUB coupe, 60,000 original miles, $750 or best offer. 385-5213, 386-1874, Rick.

TRANSFERRED. MUST SELL '71 super Beetle with extras, 4,000 miles, $1900 or best, currently retailed $2400. 386-7777, 383-6603.

'57 VOLKSWAGEN, EXCELLENT condition, new brakes, tested, $350. '58 Pontiac. Tested. Good condition. $250. 478-2563.

READY TO TRAVEL. AIR CONditioned 1968 Buick Wildcat 40,000 miles, completely powered, trailer hitch. $3,300. 383-0897 after 5.

'69 PLYMOUTH SATELLITE 2 door hard-top 318 power steering power brakes, automatic, bucket seats. $2200 or best offer. 383-1112.

1967 COUGAR V-8 AUTOMATIC transmission, power steering, radio, city tested. Must sell. $1795. 477-3846.

1964 SUNBEAM RAPIER 2 DOOR hardtop 4 speed, bucket seats, new tires, 1 year test, immaculate condition. Ladies car. $625. 382-8670.

'69 BARRACUDA FASTBACK 4-speed Hurst shift, 240 cu. in., 4 barrel carb. $2400. 382-4436 after 5 p.m.

FOR SALE: 1968 CORTINA, 4 speed excellent condition. Call between 4:30 to 6:30. 383-1829.

1965 VAUXHALL ENVOY, 36,000 miles. A-1 condition, must sell. $495 or offers. 642-3472.

1968 FORD CORTINA 1300 DE luxe. 33,000 miles. $850 firm. 386-6872.

1967 THUNDERBIRD LANDAU, loaded. Reasonable. Open to offers. 384-6282.

1965 MUSTANG, $1,095
AT ART'S CAR SALES

CADILLAC DEVILLE 4-DOOR sedan, 1964, excellent condition. $1,700. 658-8751.

1969 TOYOTA SPRINTER FAST back. Bucket seats, automatic. $1,350. After 5, 592-0154.

1958 PONTIAC STATION WAGON nice condition, dependable, automatic, radio. $150. 385-0132.

VERY CLEAN 1950 METEOR convertible, completely restored. $1,000. 2016 Romney Rd. 598-1643.

1961 AUSTIN CAMBRIDGE. EXcellent condition, recently passed safety check. $365. 384-1131, local 329.

LEAVING FOR EUROPE. MUST sell 1969 Volvo 144. $2600 or best offer. 385-7179.

1963 CORTINA 2-DOOR STANdard, white with black top. Excellent condition. $395. 592-0948.

'64 VW EXCELLENT CONDItion. New paint job, open for offers. 384-6591.

1963 OLDSMOBILE STARFIRE 98. Very good condition. Best offer. Phone 382-6995.

1960 BELAIR, REBUILT 283 4-door hardtop. $395. 383-4963 after 6.

1954 PONTIAC TWO DOOR HARDtop, straight eight, licensed, in good shape. 383-3837.

1971 CAMARO Z28, ALL OPtions, only 11,000 miles, must be seen. 386-9150 evenings.

MUST SELL 1969 CORTINA GT new tires and radio. $1495 or best offer. 479-2187.

1960 THAMES WINDOW VAN running but needs work. $100. 479-3185 after 5.

'61 PONTIAC STATION WAGON automatic 6, good running condition, tested till '73. $225. 478-7393.

1960 FORD. GOOD CONDITION V-8 automatic. $200 or best offer. 384-2047.

'60 MERC. HARDTOP. GOOD condition. Offers. Phone 384-0428 after 4.

URGENT! MUST SELL 1970 Chev Impala convertible. Immaculate. 479-7947.

1969 AUSTIN AMERICA 1300, IN excellent condition. $1395. No trades. 386-0793.

1962 OLDSMOBILE HARDTOP sedan, top condition, tested, very reliable. 656-4745.

'58 VAUXHALL, MOTOR AND running gear with duals. Potential Dune Buggy. $25. 477-8300.

1970 VOLKSWAGEN DELUXE, 20,225 miles. Still under warranty. $1800. 383-0595.

'59 ZEPHYR AUTOMATIC, GOOD second or family car, licensed, tested. $275. 383-6137 after 6.

'59 FORD STANDARD 6-CYLINder, good shape. 1696 Hillside. 384-0814.

MUST SELL 1970 MUSTANG, V-8, automatic, phone Tolly between 8:30-5, at 383-7188.

1965 MORRIS, $375
AT ART'S CAR SALES

1963 FAIRLANE STATION wagon, above average condition. $550. 384-8268.

'63 BONNEVILLE HARDTOP, V-8 automatic, power steering and brakes. $795. 385-0031.

1962 PONTIAC CONVERTIBLE. $225. 715 Daisy Avenue.

'68 CORINA, EXCELLENT CONdition. $1,150. 656-1750.

1956 LINCOLN, COLLECTOR'S item. 384-3107.

1968 VOLVE 144S, 37,000 MILES, perfect condition. 598-1505.

1960 DODGE STATION WAGON passed the test. Offers. 385-1805.

1959 CHEVROLET WAGON, 2 door, 283, standard. $200. 478-2060.

'71 DUSTER 340, AUTOMATIC, stereo tape. 386-1239 after 5.

1958 MERCEDES BENZ. Offers. 592-7614 after 5:30.

'61 OLDSMOBILE, LICENSED, running. $50. 598 Speed.

## 150 CARS FOR SALE

METRO

TOYOTA

LTD.

FRESH TRADES

1972 CORTINA G.T., WHITE.

1972 MUSTANG HARDTOP. FULLY EQUIPPED. 3,000 MILES.

1971 DODGE DART. FULLY EQUIPPED. 9,000 MILES.

1971 COUGAR HARDTOP. FULLY EQUIPPED.

1970 MUSTANG BOSS 302. PREMIUM.

1970 CUTLASS 2-DOOR HARDTOP. HONDURAS MAROON.

1970 DATSUN 510, 2-DOOR AND 4-DOOR MODELS TO CHOOSE FROM.

1969 CHEVELLE CONCOURSE WAGON. ALL OPTIONS, LOW MILEAGE.

1969 MUSTANG FASTBACK, V-8, FACTORY 4-SPEED.

1969 CAMARO HARDTOP, AUTOMATIC.

1969 CAMARO Z28 LOADED WITH OPTIONS.

1969 ENVOY, AUTOMATIC TRANSMISSION.

1969 MGB ROADSTER. ONE OWNER. A REAL BEAUTY.

1969 CORVETTE HARDTOP, V-8, AUTOMATIC TRANSMISSION. FULLY EQUIPPED. PREMIUM

1969 GTX HARDTOP V-8 AUTOMATIC TRANSMISSION, POWER STEERING, POWER BRAKES. EXCELLENT CONDITION.

1968 MUSTANG HARDTOP FULLY EQUIPPED, 2 TO CHOOSE FROM.

1968 CHARGER 2-DOOR HARDTOP, V-8, AUTOMATIC TRANSMISSION, POWER STEERING, POWER BRAKES, CONSOLE, BUCKET SEATS.

1968 COUGAR 2-DOOR HARDTOP. FULLY POWERED.

1968 MUSTANG FASTBACK, V-8 AUTOMATIC TRANSMISSION, POWER STEERING, POWER BRAKES. ONLY 37,000 MILES.

1968 PONTIAC FIREBIRD 400, CONVERTIBLE.

1967 FORD G.T. HARDTOP. FULLY EQUIPPED.

1967 COMET CAPRI 2-DOOR HARDTOP V-8, AUTOMATIC TRANSMISSION. LOW MILEAGE.

1965 ACADIAN 6-CYLINDER, AUTOMATIC TRANSMISSION. EXCELLENT SECOND UNIT.

1965 CHEVY II, 6-CYLINDER. ONLY 51,000 MILES.

1964 VALIANT 2-DOOR HARDTOP 6-CYLINDER AUTOMATIC TRANSMISSION. EXCELLENT CONDITION.

1964 BUICK SKYLARK 4-DOOR SEDAN. AUTOMATIC TRANSMISSION. WHITE.

1964 FORD GALAXIE HARDTOP, V-8. FULL POWER.

1964 ACADIAN 2-DOOR SEDAN. AUTOMATIC TRANSMISSION.

1962 DODGE 2-DOOR HARDTOP, V-8, AUTOMATIC TRANSMISSION. PREMIUM CONDITION.

These are just a few of our fully reconditioned trades — all units are Government Safety Inspected for your protection.

Remember at METRO all reasonable offers will be accepted.

METRO TOYOTA LTD.,
624 Finlayson

386-3516 386-3517

THREE POINT MOTORS

'72 TRIUMPH SPITFIRE convertible, only 7,800 miles. $2595

'71 FIAT 850 sports coupe, only 6,500 miles. $1,995

THREE POINT MOTORS
2620 Government
385-6737

## 150 CARS FOR SALE

XXXXXXXXXXXXXXXXX
X X
X PETER POLLEN X
X FORD X
X X
XXXXXXXXXXXXXXXXX
XXXXXXXXXXXXXX
XXXXXXXXXXX
XXXXXXXX
XXXXX
XXX
X

ALL SOLD WITH 7-DAY MONEY BACK GUARANTEE

1971 BUICK LE SABRE custom 4-door hardtop. Fully powerequipped, radio. $4395

1971 DATSUN 1200 Fastback, radio. $1895

1969 CHEVROLET Biscayne 4-door sedan, 327 automatic transmission. $1895

1969 TORINO GT 2-door hardtop Fastback, 390 V-8, automatic transmission, power steering, power brakes. $2795

1966 VAUXHALL station wagon. $695

1971 TOYOTA Corolla sport coupe, radio $2195

1970 CORTINA 1600 4-door sedan, radio $1595

1971 FORD Galaxie 2-door hardtop, automatic transmission, power steering, power brakes, radio $3295

1966 FALCON sedan, radio $995

1966 BUICK Le Sabre 4-door hardtop, automatic transmission, radio, power steering, power brakes $1395

1967 FORD Custom 2-door sedan, 6-cylinder, radio $1095

1971 PINTO 3-door automatic transmission, radio $2495

1968 CORTINA sedan $1295

PETER POLLEN FORD
1060 Yates St. 384-1144

METRO TOYOTA SIDNEY DIVISION

656-4311

1967 COMET Caprice 2-door hardtop, 289 automatic. Radio. 2-tone.

1967 FAIRLANE G T A hardtop, bucket seats, console, radio.

1969 DATSUN 1600, 2-door, 4-speed, radio, new tires, 31,000 miles.

1968 AUSTIN 1100 sedan, 4-speed, radio, one owner.

1969 ENVOY Special, 25,000 miles, one owner. Big car comfort, small car economy.

1969 OLDS Cutlass, power steering, power brakes, bucket seats, console, automatic, radio and tape deck. Excellent condition.

1967 MUSTANG, 6 cylinder, standard transmission, radio. Ideal for the lady.

1966 PLYMOUTH Sports Fury, V-8, automatic, radio, tape deck.

1966 OLDS F-85, automatic, radio, 48,000 miles. You must see to appreciate.

1964 BUICK Skylark, V-8, automatic, radio. Spotless condition.

SAVE $ AT SIDNEY

METRO TOYOTA SIDNEY DIVISION

J. C. MOTORS LTD.

| | |
|---|---|
| '72 VEGA at., radio | $2695 |
| '71 PINTO at., radio | $2195 |
| '70 MAVERICK, standard, 6 | $1895 |
| '70 TOYOTA Corona, auto. | $1995 |
| '69 VOLKS Beetle at. | $1595 |
| '59 CADILLAC coupe | $5495 |
| '68 FORD Ht., V-8, at. | $2095 |
| '68 AUSTIN 1100 | $1195 |
| '67 PONTIAC Ht., V-8, at. | $1695 |
| '66 BUICK Ht., radio | $1595 |
| '66 RAMBLER 6 at. | $ 995 |
| '65 ROVER 2000 | $ 995 |
| '62 CORVAIR at. | $ 350 |

837 YATES 384-0921

'72 VOLKSWAGEN CAMPER; '69 CHEV Longhorn; two ¾-ton CHEV. pickups; '69 MERCEDES 280, S.S.; '68 CHEVY Mandy Van; '68 FALCON; '67 DODGE Monaco; '67 CORTINA A.T.; MOTORCYCLES and CARS WELCOMED in trade.

LES BLOW'S
(British Motors)
2940 Douglas Street
Phone 384-7843

LADY OWNER
1968 Ford LTD, 4 door hardtop, vinyl roof, power steering, brakes, automatic, stereo radio, tape deck, fabric covered seats, low mileage, luxury car. $2195. 385-8112.

MUST SELL IMMEDIATELY. '63 Plymouth. $400. 384-5879 or 383-1679.

SACRIFICE MINT 69 CAMARO 350, 4-speed, many extras. $2350. 598-1212.

TRY IT - YOU'LL LIKE IT
AT ART'S CAR SALES

1964 RENAULT. JUST TESTED. $265. 477-5408.

## 150 CARS FOR SALE

P P P P P P P P P P P P
P P P P P P P P P P P P

PLIMLEY

SINCE 1893

1971 RAMBLER Matador V-8, automatic transmission, power steering, power brakes, radio. Reclining seats $3195

1970 VALIANT Duster, slant 6, automatic transmission, radio. Very clean, low mileage $2295

1970 JAGUAR XJ6, automatic, power steering, power disc brakes, radio. Reclining seats. Power windows $6395

1969 VOLKSWAGEN 1500 Fastback. Very rare model $2295

1968 AUSTIN Mini, automatic transmission, very clean, low mileage, fully reconditioned $1495

| | |
|---|---|
| 66 MUSTANG | $1495 |
| 66 FORD 4-dr. | $ 645 |
| 66 AUSTIN 1800 | $1095 |
| 65 MERCURY wgn. | $1495 |
| 64 AUSTIN A-60 | $ 845 |
| 62 FALCON 2-dr. | $ 450 |
| 61 DODGE Phoenix | $ 495 |
| 60 MERCEDES Benz | $ 895 |

YOUR

BRITISH SPORTS CAR

HEADQUARTERS

PLIMLEY

1010 Yates 382-9121

Open to 9 p.m.

P P P P P P P P P P P P
P P P P P P P P P P P P

HORWOOD MAZDA

72 CORTINA G.T. 4000 miles
72 TOYOTA sp. cpe. 3000 miles

71 MGB Roadster
71 MAZDA 1200

70 MAZDA S.W. 13,000 miles
70 TOYOTA S.W. 14,000 miles

69 DATSUN. Exceptional
69 DART G.T. V-8, A.T. P.S.P.B.

68 GMC pickup
68 FIREBIRD vinyl top, loaded
68 Parisienne 2 plus 2 Ht.

66 ACADIAN S.W. one owner
66 CHEV. Fleetside V-8 auto.
66 ACADIAN 2 dr. Ht.

65 IMPALA HT mint
63 VOLKSWAGEN 1500
63 CHEV. Bel Air auto.
61 VOLKSWAGEN
58 VOLVO 544 sedan

Open 'til 9 p.m.

HORWOOD MAZDA

385-1451

Johnson and Blanshard

—2 LOCATIONS—

Johnson and Blanshard and Pandora Ave. (Across from Hydro)

LEAVING COUNTRY
1968 CORVAIR
Sacrifice! Immaculate 2-door hardtop. Completely rebuilt. Closest offer. $1,195 by Saturday. 477-3616 after 5:30 p.m.

SPUNKY '69 DATSUN 1600 DE Luxe excellent condition, 4 door, radio, winter tires. $1,350. Must sell, leaving for Europe. 386-6202.

ASSUME PAYMENTS OF $22 ON '62 Chrysler V-8, automatic, power steering and brakes. Cash pay out $324. 385-5443.

'64 OLDS CUTLASS, NEEDS work. Closest offer to $475. 382-0667.

1964 CHRYSLER, VERY GOOD condition. $500 or best offer. 384-7685. 1146 Fort.

1966 MUSTANG HARDTOP, 289 V-8, standard, open to offers. 656-4086 after 5:30 p.m.

1963 MERCURY METEOR CUStom, rebuilt V-8, automatic, power steering and brakes, new tires, battery, radio, A-1. Just tested. $625 or offers. 478-5677.

1964 VOLVO P1800 S SPORTS car, 4 speed, bucket seats, radio, excellent tires, tested. Bargain $1325. 382-8670.

1969 VOLKSWAGEN BEETLE $1,495. Trades and terms considered. Cadboro Bay Service. 477-2102.

'65 FAIRLANE 500 2-DOOR hardtop automatic, first class condition, complete repair record. $950. 384-2323 or 598-5745.

1967 MUSTANG, 6 CYLINDER automatic, one owner, 46,000 miles. $1500. 384-8864.

ENJOY THE SUN THIS SUMMER in a 1964 convertible Corvair. $300. 383-0897.

1956 CADILLAC FLEETWOOD full power, good condition, offers. 598-3970.

'67 MUSTANG GT, 289, 4 BBL, PS., PB. Asking $2,000. Duncan 746-5610.

ASSUME PAYMENTS OF $30 ON '64 Ford hardtop, V-8 automatic. Cash payout $474. 385-5443.

'68 VOLVO 144S, GOOD CONDItion, automatic, may take older car as part payment. 386-2520.

MUST SELL, 1967 ROVER 2000 TC excellent condition, best offer, trade considered. 479-5289.

## 151 FOREIGN IMPORT AND SPORTS CARS

1969 DATSUN 2000 GS, 150 H.P., 5-speed, mags and Parrelli tires, 3 tops. Recently painted. 384-2508.

1970 YELLOW JAGUAR 2 PLUS 2 XKE, 4.2, only 21,000 miles, top condition. $5,595. 477-4865.

1964 JAGUAR MARK 10, 4-DOOR sedan. Automatic, power steering, brakes. 383-3791.

'59 ROVER, TESTED, ENGINE needs some work. $75. 478-6400.

1967 SUNBEAM ALPINE, GOOD condition. 592-7614 after 5:30.

## 151 FOREIGN IMPORT AND SPORTS CARS

1965 TURBO CHARGED CORVAIR-CORSA
200 HP, compl. overhauled, fully equipped for rally racing, many extra accessories. Bargain Priced for fast sale. WAGON TRAIN 2524 Douglas. 386-3291.

"AMPHICAT" — WORLD'S NO. 1 all-terrain vehicle (appeared in May 24 parade). Excellent condition. $850. 658-8131.

1966 AUSTIN HEALEY 3000 MK III, excellent condition, $1950 or best offer. 385-3139 after 5 or view at 416 Parry Street, James Bay.

1966 MG, 3 TOPS AND ROLL BAR included. $1500. 384-5198.

## 154 TRUCKS AND BUSES

"ENSIGN"

CHRYSLER PLYMOUTH

DOWNTOWN

YATES at COOK

FARGO

TRUCK CENTRE

59 AUSTIN GYPSY 4-wheel drive.
SALE PRICE $795
No down payment
$36 for 30 months

63 FORD COMPACT Van Radio.
SALE PRICE $795
No down payment
$36 for 30 months

68 FORD ½-ton 4-wheel drive, radio.
SALE PRICE $2195
No down payment
$102 for 36 months

63 FORD ¾-ton 4-wheel drive
SALE PRICE $1195
No down payment
$113 for 36 months

70 FARGO compact van side windows
SALE PRICE $2395
No down payment
$87 for 36 months

71 DODGE D100 ½-ton pickup custom cab, radio.
SALE PRICE $2795
No down payment
$102 for 36 months

ENSIGN

CHRYSLER-PLYMOUTH

YATES at COOK
OPEN WEEKDAYS
TILL 9 P.M.

EMPRESS PONTIAC
BUICK
GMC

TRUCK CENTRE

Select your new truck from our large stock of:
—Camper specials
—½-ton pickups
—Suburban carryalls
—4-wheel drive vehicles
ALSO
A wide selection of 2 and 4-wheel drive used vehicles

WE RUN
A VERY SIMPLE
BUSINESS

WE SELL TRUCKS
Drop in and See Us

2524 Douglas at Bay
382-7121

METRO TOYOTA

— TRUCKS —

1970 GMC pickup. Fully equipped with automatic transmission.

1965 DODGE window van. Fully equipped.

Remember at METRO all reasonable offers will be accepted.

METRO TOYOTA LTD.,
624 Finlayson

386-3516 386-3517

IMMEDIATE DELIVERY
'72 Mazda 1600 Pickups

DEALER FOR
OKANAGAN CAMPERS

HORWOOD MAZDA
810 JOHNSON 385-1451

NEW JEEP WAGONEER
360 V-8, power steering and brakes, 4-wd. reg. $6400 now $5995; 5 used Jeeps 4-wd. in stock; 1967 Fargo 8-passenger sport van bus $1795.
VICTORIA JEEP
HILLSIDE at ROCK BAY

IN STOCK, 69 JEEP COMMANDO, 67 JEEP WAGONEER, 69 DATSUN pickup, 70 DATSUN pickup. REG MIDGLEY'S AMERICAN MOTORS, 736 Cloverdale. 385-8756.

'47 FORD 1-TON "WRECKER" Sound condition; may not been used for several months may require minor engine work. Offers after inspection. 385-8797 working hours.

'68 INTERNATIONAL TRAVELall 4-speed, 308 V-8, very good condition. Best offer. Must sell this week. 652-3579.

GEM MOTOR SALES
480 Esquimalt 385-4311
1970 FORD ¾-ton, 4-wheel drive V-8, 4 speed.

CHEV PICKUP 292 FORD ENgine, mint condition. $500 or nearest offer. Phone 382-0289.

1966 GMC 283, 4 SPEED, SHORT box $1095. Duncan 748-8755 after 5.

## 154 TRUCKS AND BUSES

NATIONAL
CHRYSLER-DODGE

"The Island's Dodge Truck Centre"

1972

DODGE "POWER WAGON" 4-wheel drive, fully equipped for rugged service

| | |
|---|---|
| LIST PRICE | $5561 |
| SAVE | $1000 |
| NOW ONLY | $4561 |

No down payment on approved credit

CALL Marshall Murray
NATIONAL

CHRYSLER — DODGE
DODGE TRUCKS
384-8174 819 Yates

CCCCCCCCCCCCCCCCCCCC

STOCK NUMBER 340
Brand new CHEVY ¾-ton pickup, 350 V-8, rear step bumper, heavy duty shocks and springs. Big tires, underseal, stabilizer bar. Two-tone paint.

| | |
|---|---|
| NEW PRICE | $4459 |
| NOW | $3693 |
| SAVE | $ 766 |

CORNELL CHEV-OLDS
385-5777 till 9 p.m.

CCCCCCCCCCCCCCCCCCCC

'70 CORTINA st. wgn., A.T., radio, P.B. $2195
'71 INT. 4 W.D. 6-man pickup, V-8, like new $4750
'64 CHEV 2½ ton with flat deck $1450
'65 INT 3-ton with steel deck $2295
'67 INT 6-passenger panel $1595
'65 FORD station wagon, very clean $795
'59 FORD '250' CAMPER Special complete with CAMPER. EVERY option available. Excellent unit $4995

MANY NEW TRUCKS in stock

INTERNATIONAL HARVESTER
517 Herald St. 388-5508

SURPLUS EQUIPMENT FOR SALE
1971 R190 Tandem Dump $7,900
1967 VF190 Tandem Dump $2,900
1967 F800 Tandem Dump $3,900
1967 R130 c/w 7 yd. Concrete Mixer $3,500
386-7... 771 Cordova Bay Rd. Victoria

1969 FORD ¾-TON PICKUP V-8 4 speed.
1969 Chev ½-ton pickup V-8 4 speed.
1963 Chev 2 ton with dump box.
1961 Pontiac ambulance. Fully equip.
GEORGE ENG TRUCK SALES
940 Hillside 385-3054

BRAND NEW DATSUN ½-TON pickup, fully equipped, $2555.
McCALLUM MOTORS LTD.
1101 YATES ST. 386-6168

1962 MERCURY ½ TON V-8 4-speed transmission, heavy duty springs, new rubber. Quick sale. 385-1805.

1968 DODGE ½-TON PICKUP, 318 V-8 automatic. Radio. Excellent condition. 2 to choose from. $1995. NATIONAL MOTORS. 384-8174.

1968 G.M.C. PICKUP CANOPY top, fully equipped trailer towing, top condition. $1900. 656-2401 evenings.

1968 FARGO PICKUP, V-8 AUTOMATIC. TESTED. $1,685. AT ART'S CAR SALES.

1963 G.M.C. 980 TANDEM 6-yard dump truck. Phone Angus. 537-2651 evenings.

1968 ¾-TON MERCURY PICK-UP, V-8, 360 engine, 4 speed. $1850. 478-1246.

1958 INTERNATIONAL PANEL converted to camper, 6 cylinder standard. $500. 384-1086.

'59 CHEV HALF-TON PICK-UP. Good shape. $500 or nearest offer. 652-1579.

PICKUPS PICKUPS
AT ART'S CAR SALES

1969 DATSUN PICKUP AND CANopy in excellent condition. 479-3195 or 477-4185.

1953 CHEVROLET PANEL, NOT licensed. $150. 322 Langford Street.

LATE 1969 FORD RANCHERO 390. Immaculate. $2,495. 384-4896.

'54 GMC ¾-TON, 4 SPEED, SPLIT rims, good condition. 478-6684.

1956 WHITE TANDEM DIESEL, 10 yard box, phone 478-5927.

## 158 TIRES

MICHELIN

"X"

TIRES

The ULTIMATE in tires!

radial ply

steel belted

Sizes to fit FIATS

to CADILLACS!

CHARGEX

or

PAY DAY TERMS

D & D TIRE LTD.
1620 Blanshard St. 382-7283

DUNCAN
Island Highway 746-7191

GOOD USED RADIALS
Michelin 165x15, Pirelli 165x15, Dunlop 185x15. Cadboro Bay Service. 477-2102.

## 160 PARTS, ACCESSORIES

SPEEDWAY
Volkswagen — Porsche

Victoria's leading VW, Porsche, High Performance and Accessories Centre, mag and chrome wheels, extractors, deep oil sumps, power pulleys, etc. First in Sales, First in Service

BOTH SIDES OF YATES
385-2415

OUR NEW LOCATION
2150 Blanshard Street
Your Car's "Heart" is the BATTERY
For a Strong, Sure Start Every Time GET an "ACME"
LOWEST PRICES IN TOWN
Delivered and installed
FRANCIS BATTERY and TIRES LTD.
Retreading Specialists

FOR FAST SERVICE ON RINGS, BEARINGS, GASKETS, exchange brake shoes, drum turning, pin fitting, valve seat machining.
CORDS PISTON RINGS
At 834 Johnson St. 383-0011

6 MGB KNOCKOFF WIRE wheels with half-shafts for conversion. $225. Phone Al, 382-6111, local 3475 or 598-2004 after 5.

## 160 PARTS, ACCESSORIES

WRECKING TWO VOLVOS, '62 B 18 fastbacks. Take both away for $50, one with excellent motor and running gear, one with good body. Phone 386-7685.

RADIATOR REPAIRS, FAST TOP quality repairs at Maurice's Auto Body, 427 Beta St., Phone 384-3121. Located behind the Burnside Pay and Save Gas Station.

1963 CHEVY COMPLETE FOR parts. Free to person who will haul away. Saturday or Sunday. 2879 Dunsmuir.

544 VOLVO BODY PARTS ALSO two 855-15 tires, good tread, $6 each. 477-3438.

1600 C.C. PORSCHE ENGINE, complete, fits any VW. 383-9363 after 5.

VOLKSWAGEN BUS SEAT, centre and rear, with seat belt, like new. 383-8544.

FOUR 15" E.T. UNILUG MAGS and 4 F78x15 tires. $150. Complete. 386-9677.

1960 356 CU. IN. THUNDERBIRD motor. Best offer. Phone Bob. 477-1910.

1958 AUTOMATIC STATION wagon parts. 388-9086 till 4 p.m.

'57 CHEV PARTS TOWED AWAY. Between 6-8 p.m. 479-5373.

FOUR 7.75X14 TIRES. $3 EACH. 658-8131.

## 162 AUTO REPAIRS, SERVICE AND TOWING

AUTOMOTIVE PAINTING
Complete paint, touch up or custom work. Free estimates. All work guaranteed. Open Saturday's 9-1 p.m.
SUPERIOR AUTO BODY SHOP
Phone 386-3588

TRANSWILL AUTOMATIC TRANSmission specialists. 384-2851. Rebuilt auto transmissions from $69.95. Tune-ups from $11.95.

ACRYLIC PAINT JOBS
Super low rates, call 656-1453 days, 385-2004 evenings.

## 166 CARS AND TRUCKS WANTED

WANTED
$ $ $ for cash $ $ $
TOP
DOLLARS FOR
"SPORTS CARS"

FOREIGN CARS—COMPACTS

"TRUCKS"

LOW MILEAGE
DOMESTIC CARS

FULL CASH OR CASH
FOR EQUITY

DE PAPE MOTORS
384-8035
OR DRIVE TO 847 YATES ST.

WANTED

Late model import and domestic cars. Top prices for your clean used units. Trade up or down. Call Ted or Chris. Douglas Volkswagen Ltd., 388-3466.

Good Clean
CARS AND TRUCKS
WANTED
Cash in 5 Minutes
PLIMLEY
1010 Yates St.

INSTANT CASH FOR
Sports Cars and Imports
BRIAN HOLLEY MOTORS
3319 Douglas — 384-4161

McCALLUM MOTORS will pay top dollar for any make or model car or light duty truck—call today. It pays to take a look at Yates and Cook.
McCALLUM MOTORS LTD.
386-6168

CASH FOR ENGLISH OR AMERIcan cars. Haldin Motors, 1500 Blanshard 384-6713 anytime.

CASH OR CONSIGN
AT ART'S CAR SALES

OLDER-TYPE SMALL STATION wagon or van. 383-4896.

## 168 CAMPERS, TRAILERS AND MOTOR HOMES

EXPLORE CANADA
ENJOY CANADA

AND DO IT THIS YEAR
IN A NEW
SCAMPER

See the fully self-contained 180 model that sleeps 6 and has toilet, shower, stove, oven, heater and 3-way fridge.

See the 170 model, same as the 180 except there's no shower and H.W. heater.
See the entirely new 160 model, one of the most popular of 1972 RV's.

See the 14' model, the luxurious 22' and don't miss the two 11' deluxe campers and the sensational 2100 MOTOR HOME.

VICTORIAN DAYS
SPECIALS

$200 off the marked price of four 72 SOUTH PARKS in 16', 19', 20' and 21' sizes.

Be ready for the sunny days ahead. Select your lightweight Boler or follow the sun in a STARCRAFT or SPORTSCRAFT hardtop.

A few good, good used trailers and campers still available.

Remember every sale is backed up by service because customer satisfaction is guaranteed.

PURVIS FLACK
TRAILER SALES LTD.
1915 QUADRA
ACROSS FROM THE FAIR

Phone 388-9188
Service Dept. 382-4611
OPEN SUNDAYS Noon-5:30

CCCCCCCCCCCCCCCCCCCC

— VICTORIA'S —

EXCLUSIVE DEALER
For
VANGUARD
COUNTRY CRUISER

BOISE CASCADE
MINI LINER

BOISE CASCADE
HI-LINER

TOPS IN THEIR FIELD

CORNELL CHEV-OLDS
385-5777 3050 Douglas

"YOUR MOTOR HOME CENTRE"

CCCCCCCCCCCCCCCCCCCC

SMALL TRUCK CAMPERS

"Timberland Traveller"
The Camper for
IMPORT TRUCKS

Locally manufactured with full range of styles, colours and equipment. Total C.S.A. Display Units at 2450 Millstream. 478-2597.

AL'S BOX TRAILERS
Custom built trailers at a very reasonable price.
383-8233 214 Dundas

8½' SECURITY OVERHEAD camper, stove, icebox, jacks included, excellent condition. $1295. 383-6774.

GOOD SMALL TRUCK CAMPER, sleeps two, $325. 658-5398, 652-3163 after 6.

OKANAGAN CAMPER, BUBBLE top model suitable for import pickups. Horwood Mazda. 385-1451.

2 EMPRESS MOTOR HOMES. De luxe models. Phone 746-4921 Duncan.

17' GLENDETTE 1966, TOILET, fridge, sleeps 6, extras, excellent condition. $1850. 477-2468.

WANTED: CAMPER OR TRAVEL trailer for '68 Pontiac V-8, automatic. 478-5660.

MOTOR HOME COMPLETE sleeps 2. $1,800. 592-1325.

## 168 CAMPERS, TRAILERS AND MOTOR HOMES

USED TRAILER SPECIALS
AT COASTLINE

WE HAVE A USED UNIT IN STOCK TO SUIT YOUR FAMILY'S REQUIREMENTS.

67 — 15' GLENELLE. Very clean, sleeps 6.
ONLY $1395

1965 — 13' HOLIDAY, sleeps 4, excellent condition.
TO CLEAR $1195

1966 APACHE TENT trailer. One of the top makes — a six sleeper.
REDUCED TO $995

1970 CAVEMAN — SOLD

1965 — 16' TRAVELAIRE. Fully equipped including toilet. Premium condition. PRICE INCLUDES ADD-a-ROOM $1795

1971 16' SCAMPER. Like new. Toilet model with fridge and heater.
A REAL BUY at $2695

1969 17' TRAVELAIRE fully equipped, premium condition.
REDUCED TO CLEAR $2695

1970 23' SCAMPER. Separate bedroom. Wall-to-wall carpet and all the extras. IT'S REALLY PRICED to SELL at $4295

1968 17' TRAVELAIRE — SOLD

1970 SHASTA 22'. Shower, hot water, etc. Immaculate condition. This will make a lovely unit for some lucky family.
REDUCED TO CLEAR $3995

1971 17' SOUTH PARK loaded, premium condition.
ASKING PRICE $2895

1 only new 1971 TRAVELAIRE 19 foot, shower model.
Regular price $4195
REDUCED TO ONLY $3695

1 only new 1971 NOMAD 23 foot tandem — with tub, forced air furnace. A de luxe unit in every respect.
Sold new for $5495
SALE PRICE $4495
SAVE $1000
at the sale price

1971 NOMAD 19½' tandem. Fully equipped with shower, etc. Like new in every respect.
Sold new for $4295
SALE PRICE only $3695
It's a real buy for someone

Drop in today and discover why more people are shopping COASTLINE when buying a new travel trailer. We have a tremendous selection of new units in stock now with a wide range of floor plans and models at very competitive prices. Choose your new travel trailer from one of these famous makes:

TRAVELAIRE
KUSTOM KOACH
NOMAD
PROWLER
TRILLIUM

WE'VE GOT A NEW TRAILER TO FIT YOUR FAMILY'S NEEDS AT A PRICE YOU CAN AFFORD TO PAY

COASTLINE TRAILER
CENTRE
642 Burnside 388-6021

EMPRESS PONTIAC
BUICK
GMC

Recreational vehicle centre. See the newest addition to our complete line of leisure vehicles.

The Aquarius 1800 Motor Home. Unique design, unsurpassed quality, completely self-contained. Total C.S.A. approval
and
IN STOCK NOW
The Northstar 24' Voyager motor home. The ultimate in touring luxury. Total C.S.A. approval.

WE RUN
A VERY SIMPLE
BUSINESS

WE SELL CAMPERS
AND MOTOR HOMES
Drop in and See Us
2524 Douglas at Bay
382-7121

NOTICE
Before you buy a camper or trailer at any price be sure to see the 1972 Vanguard and get the best deal in town.

Vanguard
— Campers
— Trailers
— Country Cruiser
— Canopy tops

Security and Okanagan
SMALL TRUCK CAMPERS

BUILD YOUR OWN
Camper, trailer, and van conversion parts, supplies and accessories, large stock at reasonable prices

S-J PEDEN LTD.
YOUR VANGUARD DEALER
Open till 9 p.m.
Thurs. and Fri.
2855 Quesnel St. 386-3464

NEW
PARKLANE hardtop tent trailer sleeps 6. Comes in basic and fully self-contained models from ONLY $979

LIMITED
PACKAGE PRICE

1972 VOLKSWAGEN and PARKLANE trailer
SEPARATE COST $3304
PACKAGE DEAL $2995

SPEEDWAY VOLKSWAGEN
PORSCHE
Both sides of Yates
385-2415

SUPER MARKET
Over 30 models of tent trailers on view. Special $50 allowance for Island residents when purchased at Impala Camping Village, 1070 Cambie Road, Richmond. See the Fabulous Cabana Motor Home. We'll be in Sidney soon.

MORRIS
TRAILERS AND CAMPERS
2936 Douglas at Burnside. 385-2332
HOLIDAIRE TRAILERS
and Roamer Campers
NOW IN STOCK

McCALLUM MOTORS LTD.
Buccaneer campers for Datsun, Toyota, and Mazda trucks. Priced from only $1,195. It pays to look at Yates and Cook. McCALLUM MOTORS LTD., 386-6168.

NOTICE TO ALL CAMPER OWNers: OAK BAY TEXACO stocks tire mounts and bumpers, auxiliary gas tanks, at 1990 Oak Bay Ave. 598-3411.

WINNEBAGOS FROM 18' TO 28', 11 MODELS to choose from.
VICTORIA MOTOR HOME SALES LTD.
2936 Douglas 385-2332

1971 24' MOBILE HOME, 8,000 miles, new $16,000. Asking $12,500. 477-1698.

8' CAMPER, 5' HIGH, ALUMInum, 3-burner stove, boat rack. $425. 479-4990 anytime.

1969 ECONOLINE MOTOR HOME, self-contained, new tires. Ready for road. $4,500. 112-537-2502.

1970 VW CAMPER WESTFALIA, like new. 479-1217 after 5:30.

FOR RENT. SANTA FE TRAILer, sleeps 6. 479-6068.

## 168 CAMPERS, TRAILERS AND MOTOR HOMES

LAYTON
SEAGULL
SPRITE

68 FORD ¾-ton, 4-speed, in good condition, with '72 8½' Seagull camper, fridge, stove and oven, chemical toilet and furnace $4590

NORSEMAN HARDTOP TENT TRAILER, sleeps 6, with mattress and table $695

—JUST ARRIVED—
Front tire racks for all ½-ton and ¾-ton models.

DIV. OF DOMINION MOTORS
1812 Douglas 385-5012

FENNELL'S
TRAILER SUPPLIES

Parts — Propane — Repairs
GALAXIE CAMPERS
SPORTSMAN CANOPIES

9 a.m.-8 p.m., Mon.-Thurs.

Open 7 days a week
6459 Pat Bay Hwy. 652-2511

TO ALL THOSE WHO WERE DISappointed last year in not being able to obtain their Timberland camper, good news. We have this year 2 models, both fully equipped and beautiful. Fits Datsun, Toyota, Mazda and all small trucks. See at 2450 Millstream or phone 478-2597.

CANADIAN MOTOR HOMES
Dodge Empress — Fort Emperor
18'—27' from $8,725
New and used travel units.
JACKSON'S GOLDSTREAM ESTATES
974 Goldstream Ave. (1A) 478-5812
"Experienced motor homers"

AS NEW, 1970 4-DOOR FORD truck, completely equipped, V-8, power steering, power brakes, including 1970 self-contained 6 sleeper 9½' Vanguard camper. Small trade and cash considered. Offers. Phone 478-1561 after 6 p.m.

1969 — 19½' SCAMPER TANDEM travel trailer deluxe, self contained.
Shillington's Mobile Home Sales
1261 Goldstream 478-1509
Office: in Ray's Trailer Park

FOR RENT. 1970 FORD ¾-TON with 9½' Caveman camper. Power steering, power brakes, automatic transmission. Fully self-contained. Intercom. Roof racks. To responsible adults only. 477-2347.

12' ENGLISH TRAILER, TERRIFIC buy. Equipped with brakes, surge piston, propane stove, fridge lights. Weight 900 lbs. Ideal for small car towing. Only $775. 388-5647.

LIGHT WEIGHT WOOD TENT trailer excellent condition, large windows, canopy, mattress, propane stove and tank, spare tire, storage box on frame. $350. 479-1561.

CORDA LANE
New GMC 1-ton dual wheel, power steering, brakes, automatic. New Corda Lane 13' chassis mount camper.
478-5117 894 Goldstream

DOGWOOD TRAILER SALES
PARTS — PROPANE
RENTALS
RANDELL TRAILERS AND CAMPERS 478-6841
Highway 1 and Millstream Rd.

16' TRAVEL TRAILER SLEEPS 6. Electric brakes, ice-box, cottage range, excellent condition. Asking $1,050. Phone after 5 p.m. 479-4158.

FORD HEAVY DUTY F 250 TWIN beam, 4 speed, ¾-ton, posi-traction with 8' Kustom Coach Camper. Offers? 656-2967.

NEW FACTORY-MADE HIGHWAY utility trailer, c/w lights. $275. VIC LAWNMOWER HOSPITAL, 834 Johnson. 386-8338.

MUST SELL 1963 VW VAN CAMper, rebuilt engine, excellent condition. $1200 or best offer. View at 3900 Finnerty. 477-2959.

17½' ESTAVILLA, ELECTRIC fridge, hot-water heater, stove, shower, toilet. Excellent condition. $2,100. 479-4061.

TWO TONE 8' CANOPY. FULLY insulated, lights and windows. Phone 478-6132.

1969 TRAILER 13', TRIPLE-E Compact, excellent condition, sleeps 5 adults $1350. 598-1421.

8 FT. SEAGULL CAMPER. EXcellent condition. $1475. 384-2751, 1614 Richardson.

PETE'S TENT AND AWNING
8' by 10' trailer awning with spring loaded poles $97. 383-8959.

NEAR NEW SIMPSONS-SEARS 200 tent trailer. $375. Wanted hard top tent trailer. 479-6824.

11 FT. TRAVEL TRAILER FOR rent. $35 per week. 386-0692 after 5.

WANTED, CANOPY OR SMALL camper for 6' Fleetside Chev. 477-6786.

16' ESTA VILLA. SLEEPS 6, fridge. Equalizing hitch, in very nice condition, extras. 385-5893.

16' FULLY EQUIPPED. NEAR new. 385-6124.

## 169 MOBILE HOMES AND PARKS

BOB'S TRAILERS

New shipment of 10-6 campers, sleep 8, here now— $2650

22' KENSKILL. Twin bed $3450

Really clean 8x27, as new, save $$ at $4995

MARLETTE PARKWOOD
PARAMOUNT FOUR SEASONS
MOBILE HOMES
12 wide and double wide

New large spaces available for all our homes.

EAZLIFT HITCHES installed anytime

See our new model 12-60 reverse aisle at $9450

386-3623 478-4979

GOLDSTREAM
MOBILE HOMES
LTD.
COMMODORE — ATCO HOMES
MODULINE
2885 Trans-Canada Hwy.
478-1751
Open Mon.-Fri. 9-9
Sat. 9-5, Sun. 1-5

TRIANGLE HOMES LTD.

MARINER, GENERAL
LEADER AND PREMIER

478-1774

GREAT LAKES MOBILE HOME, size 22'x44', excellent condition, includes washer, dryer and gas stove. All set up at Goldstream Villa ready to move in. Adults only. $13,500. Bentley. 385-5911.

$7500
Unfurnished 12'x57' Page mobile home, lived in 9 months, electric stove, frost-free fridge. 478-5612.

WELLS O' WEARY TRAILER Lodge, waterfront, 5 miles west of Sooke on West Coast Rd., 385-3674, 642-5465.

GLENDALE DE LUXE 12X66, 3 bedroom, excellent condition, 3½ years old. $9500. No. 7 Sunny Shores Resort. 642-3046.

SOOKE TRAILER PARK, 7021 Grant Road, $30, cable available. 478-6301.

2 BEDROOM, 12X62 WITH extras and 10x47 with 12x14 cabana for sale with site. 478-3845.

8X35 TRAILER, GOOD CONDItion. Adult park. $3,000 or nearest offer. 478-7585.

12X60 TUXEDO MANOR, GOLDstream Villa Park, 3 bedrooms. $11,500. 478-5760.

8X40 MOBILE HOME, ELECTRIC heat. $3,200. Ready to be moved. 478-4925.

8X35 GENERAL MOBILE HOME, propane range, electric fridge, oil furnace. $2600. 478-1041 or 384-8791.

12' x 44' TWO BEDROOM Duchess, furnished. Phone 478-7485.

## 169 MOBILE HOMES AND PARKS

LANGFORD
WOODLANDS PA[RK]

OPEN TO OFFER[S]

DOUBLE WIDTH 2-BED[ROOM] MOBILE HOME, ... FRIDGE, W-W CARP[ET] ACORN FIREPLACE IN L[IVING] ROOM, ALUMINUM CA[RPORT] AND TOOL SHED, ... DRIVEWAY, FULLY ... SCAPED. ASKING $13,700. G. WILLISCROFT K. ROB... 386-1341 — 24 hr. servi[ce]
A. E. LePage
Boultbee Sweet Ltd.
Hillside Shopping Cent[re]

TOTE-EM
TRAILER SALES

12x65 VAN-DYKE custom ... 4x12 living room extensi[on] ... luxe electric range and fr[idge] ... fridge, 2-bedroom, front ... complete with 6'x19' ... plus a host of must see fe[atures]. A choice fully landscaped ... tri-way mobil home ... $14,500.

TO VIEW: PHONE
478-1041 or 384-8791

WAGON TRAIN
ESTATES LTD.
2524 Douglas, 386-3291

NEW ARRIVALS of all typ[es] ... sizes of single wide and ... wide homes. As an exampl[e] our new 12'x52' Embassy, tw[o] rooms, with washer and dry[er] ... many other optional features.

Ask about our used "Specials"

Forty more spaces availabl[e] in our "Hidden Valley" Pa[rk] ... our homes.

GLENKEY MOBIL[E]
HOMES LTD.

"Your key to better liv[ing]"

2705 Douglas St. at Hill[side]
385-2491 385...

## 178 SUMMER RESOR[TS]

MODERN FULLY EQUI[PPED] cottage, Mill Bay waterfron[t] ... weekly. 383-4983 after 4 p.m.

## 181 TOURIST ACCOMMODATIO[N]

ROOM IN DE LUXE H... meals available. Daily, week[ly], monthly. 382-7667.

SUMMER COTTAGE ON BE... Brentwood Bay. $50 weekl[y] ... quire 479-6259.

## 185 CONVALESCENT A[ND] REST HOMES

LOVELY HOME, FAIRF[IELD] district near Beacon Hill ... Member B.C. Resthome As[sociation] ... tion. Vacancy on main flo[or] ... lady and gentleman. Bell, tra[y], intercom service, 24-hour ... 386-8181.

MAIN FLOOR VERY SUNN[Y] ... private room for a lady ... ing attention. Excellent ... Reasonable rates. 384-1750.

IN CONVALESCENT HOME ... cancy for lady. Single or sh[are] ... home privileges, diets if ne[eded]. Victoria Press Box 332.

WE HAVE A VACANCY FO[R] ... lady. Pleasant atmosphere, ... sonal care. Near the sea. ... 382-7406.

LOVING CARE FOR MOT[HER] or Father. Call Mrs. ... 383-9315. Fairfield Rest Hom[e].

## 190 ROOM AND BOA[RD]

THE GLENSHIEL HO[TEL] offers full hotel services to r[esident] guests. Reasonable rates incl[ude] excellent meals, afternoon tea, ... vator and TV lounge. Clos[e] ... downtown and Beacon Hill ... 383-4164.

GUEST HOUSE. EXCELL[ENT] room and board, special rate[s] ... permanent residents, pleasa[nt] ... cation. 386-6903.

COMFORTABLE LARGE R[OOM] ... lovely area, home privilege[s] ... derly person. $100. 382-8402.

FURNISHED BEDROOM, ... vate entrance, board if req[uired]. 383-8406.

ROOM AND BOARD SPECI[AL] ... ing only for elderly gentl[eman]. 385-2753.

ROOM AND BOARD, 5 MINU[TES] from town. 386-8520.

GOOD ROOM AND BO[ARD] ... homey atmosphere. 592-4150.

## 191 ROOM AND BOA[RD] WANTED

ROOM AND BOARD, BURN[SIDE] district preferred. 386-6572.

## 193 ROOMS TO REN[T]

$60
743 Vancouver Street — Furn[ished] rooms with stove and fridge, ... residents only. Call:
P.R. BROWN AND SONS LIM[ITED]
762 Fort Street 38...

HARRIS GREEN APT ...
Clean rooms, $18 a week an[d] ... Parking, kitchen facil[ities], laundry. Right downtown ... Pandora. 386-9083.

ROOMS, SINGLE $4 UP, ... weekly. Breakfast available.
Roccabella Guest House
777 Blanshard 38...

2 ROOMS, WILL FURNISH ... suit or rent single. Elderly p... or woman, non-drinkers ... 384-8294.

NEW ENGLAND HOTEL. QU[IET] clean rooms. Downtown. Re[ason]able rates. 1312 Gov't St., 382-...

ROOMS TO RENT, FURNISH[ED], clean. $75-$95. 2122 Cook St. ... No. 6.

FAIRFIELD NEAR C... clean furnished front room ... month. Phone 385-3705.

JAMES BAY, LARGE SEMI-F[UR]nished, with house privileges. ... 383-2622.

FURNISHED CLEAN RO[OM], kitchen. Near Vet's Hospital ... Cablevision. 592-6615.

FOURTH PERSON FOR 4-B[EDROOM] room house. $60 month. 384-530...

UNIVERSITY AREA. FOR 1 ... girls weekly phone 477-8763.

NICE FURNISHED ROOM ... Cook Street. 386-0462.

NEAR NADEN, SMALL RO[OM] ... utilities included. $45. 479-692...

## 197 HOUSEKEEPING ROOMS TO RENT

QUIET RESIDENTIAL HO[ME] opposite Centennial Square ... City Hall for elderly citizens. ... sonably priced rooms by ... month. 710 Cormorant St. ... 385-9222.

SCOTT APARTMENTS
Extra-large L.H.K. rooms ... middle-aged or elderly ten[ants]. Hot and cold water, gas ran[ge], cablevision all rooms. 2659 Dou[glas] St. 382-1227.

WANTED — ONE GIRL ... For a beautiful large well ... nished room in Fairfield. On[e] ... Share full kitchen and bath ... one other girl. Good ... 383-5836.

RITZ HOTEL

Convenient downtown locat[ion]. Elevator service — cablevis[ion]. Daily, weekly or monthly ra[tes].
710 Fort St. 383...

LADIES ONLY
Nicely furnished, including ... ties. Excellent Fairfield locatio[n] ... 386...
DON STRIPLING
Canada Permanent Rental[s]

JUBILEE AREA. BRIGHT B... ment room, shared full bathr[oom]. Rent $55 to someone we like, ... erable young, non-smoker. 385... evenings.

CLEAN ROOM. ALL FOU[R] kitchen facilities. 1010 Lin... Caretaker. 384-7504, after 5.

$28—LADY PENSIONER OR ... 1118 Quadra. 592-6470.

LOW PRICED DOWNTO[WN] housekeeping rooms. Oxford H... 777 Fort Street.

ROOM WITH KITCHENE[TTE] for lady, quiet. $70. 931 McClur[e].

LEAN, OWN KITCHEN ... ink. All found. 1007 Johnson.

NEAR FORT, FRIDGE, STO[VE], clean, man only. $55. 385-2870.

ONE ROOM, FRIDGE, COOK... Beacon hill park $45. 477-2853.

LARGE SUNNY ROOM. F... place. 598-3266.

## 168 CAMPERS, TRAILERS AND MOTOR HOMES

LAYTON
SEAGULL
SPRITE

68 FORD ¾-ton, 4-speed, in good condition, with '72 8½' Seagull camper, fridge, stove and oven, chemical toilet and furnace $4590

NORSEMAN HARDTOP TENT TRAILER, sleeps 6, with mattress and table $695

—JUST ARRIVED—
front tire racks for all ½-ton and ¾-ton models.

DIV. OF DOMINION MOTORS
1812 Douglas 385-5012

FENNELL'S TRAILER SUPPLIES
Parts — Propane — Repairs
GALAXIE CAMPERS
SPORTSMAN CANOPIES
9 a.m.-8 p.m., Mon.-Thurs.
Open 7 days a week
6459 Pat Bay Hwy. 652-2511

TO ALL THOSE WHO WERE DISappointed last year in not being able to obtain their Timberland camper, good news. We have this year 2 models, both fully equipped and beautiful. Fits Datsun, Toyota, Mazda and all small trucks. See at 2450 Millstream or phone 478-2597.

CANADIAN MOTOR HOMES
Dodge Empress — Fort Emperor 18'—27' from $8,725
New and used travel units.
JACKSON'S GOLDSTREAM ESTATES
974 Goldstream Ave. (1A) 478-5812
"Experienced motor homers"

AS NEW, 1970 4-DOOR FORD truck, completely equipped, V-8, power steering, power brakes, including 1970 self-contained 6 sleeper 9½' Vanguard camper. Small trade and cash considered. Offers. Phone 478-1561 after 6 p.m.

1969 — 19½' SCAMPER TANDEM travel trailer deluxe, self contained.
Shillington's Mobile Home Sales
1261 Goldstream 478-1509
Office: in Ray's Trailer Park

FOR RENT 1970 FORD ¾-TON with 9½' Caveman camper. Power steering, power brakes, automatic transmission. Fully self-contained. Intercom. Roof racks. To responsible adults only. 477-2347

12' ENGLISH TRAILER. TERRIFIC buy. Equipped with brakes, surge piston, propane stove, fridge lights. Weight 900 lbs. Ideal for small car towing. Only $775. 388-5647

LIGHT WEIGHT WOOD TENT trailer excellent condition, large windows canopy, mattress, propane stove and tank, spare tire, storage box on frame. $350. 479-1561

CORDA LANE
New GMC 1-ton dual wheel, power steering, brakes, automatic. New Corda Lane 13' chassis mount camper
478-5117 894 Goldstream

DOGWOOD TRAILER SALES
PARTS — PROPANE RENTALS
RANDELL TRAILERS AND CAMPERS 478-6841
Highway 1 and Millstream Rd

16' TRAVEL TRAILER SLEEPS 6. Electric brakes, ice-box, cottage range, excellent condition. Asking $1,050. Phone after 5 p.m. 479-4158

FORD HEAVY DUTY F 250 TWIN beam 4-speed ¾-ton, posi-traction with a Kustom Coach Camper. Offers? 656-2987

NEW FACTORY-MADE HIGHWAY utility trailer, c/w lights $275. VIC LAWNMOWER HOSPITAL 834 Johnson, 386-8338

MUST SELL 1963 VW VAN CAMper, rebuilt engine, excellent condition, $1200 or best offer. View at 3900 Finnerty. 477-2959.

17½' ESTAVILLA ELECTRIC fridge, hot-water heater, stove, shower, toilet. Excellent condition. $2,100. 479-4061

TWO TONE 8' CANOPY. FULLY insulated, lights and windows. Phone 478-6132.

1969 TRAILER, 13', TRIPLE-E Compact, excellent condition, sleeps 5 adults $1350. 598-1421.

8 FT. SEAGULL CAMPER. Excellent condition. $1475. 384-2751, 1614 Richardson.

PETE'S TENT AND AWNING
8' by 10' trailer awning with spring loaded poles $99. 383-8959

NEAR NEW SIMPSONS-SEARS 200 tent trailer, $375. Wanted hard top tent trailer. 479-6824

11 FT. TRAVEL TRAILER FOR rent $35 per week. 386-0692 after 5

WANTED, CANOPY OR SMALL camper for 6' Fleetside Chev. 477-6786

16' ESTA VILLA, SLEEPS 6, fridge. Equalizing hitch, in very nice condition, extras. 385-5893

16' FULLY EQUIPPED. NEAR new. 385-6124

## 169 MOBILE HOMES AND PARKS

BOB'S TRAILERS
New shipment of 10-6 campers, sleep 8, here now— $2650
22' KENSKILL Twin bed $3450
Ready clear 8x27 as new save $$ at $4995
MARLETTE PARKWOOD
PARAMOUNT FOUR SEASONS
MOBILE HOMES
12 wide and double wide
New large spaces available for all our homes
EAZLIFT HITCHES installed anytime
See our new model 12-60 reverse aisle at $9450
386-3623 478-4979

GOLDSTREAM MOBILE HOMES LTD.
COMMODORE — ATCO HOMES
MODULINE
2885 Trans-Canada Hwy. 478-1751
Open Mon.-Fri. 9-9
Sat. 9-5, Sun. 1-5

TRIANGLE HOMES LTD.
MARINER GENERAL LEADER AND PREMIER
478-1774

GREAT LAKES MOBILE HOME, size 22'x44', excellent condition, includes washer, dryer and gas stove. All set up at Goldstream Villa ready to move in. Adults only. $13,500. Bentley, 385-5911.

$7500
Unfurnished 12'x57' Page mobile home, lived in 9 months, electric stove, frost-free fridge. 478-5612.

WELLS O' WEARY TRAILER Lodge, waterfront, 5 miles west of Sooke on West Coast Rd., 385-3674, 642-5465.

GLENDALE DE LUXE 12X66, 3 bedroom, excellent condition, 3½ years old. $9500. No. 7 Sunny Shores Resort. 642-3046.

SOOKE TRAILER PARK, 7021 Grant Road, $30, cable available. 478-6301.

2 BEDROOM, 12X62 WITH extras and 10x47 with 12x14 cabana for sale with site. 478-3845

8X35 TRAILER, GOOD CONDItion. Adult park. $3,000 or nearest offer. 478-7585

12X60 TUXEDO MANOR, GOLDstream Villa Park, 3 bedrooms. $11,500. 478-5760.

8X40 MOBILE HOME, ELECTRIC heat, $3,200. Ready to be moved. 478-4925

8X35 GENERAL MOBILE HOME, propane range, electric fridge, oil furnace. $2600. 478-1041 or 384-8791

12' x 44' TWO BEDROOM DUchess, furnished. Phone 478-7486

## 169 MOBILE HOMES AND PARKS

LANGFORD WOODLANDS PARK
OPEN TO OFFERS

DOUBLE WIDTH 2-BEDROOM MOBILE HOME, STOVE, FRIDGE, W-W CARPETING, ACORN FIREPLACE IN LIVING ROOM, ALUMINUM CARPORT AND TOOL SHED, PAVED DRIVEWAY, FULLY LANDSCAPED. ASKING $13,700.
G. WILLISCROFT K. ROBINSON
386-1341 — 24 hr. service
A. E. LePage
Boultbee Sweet Ltd.
Hillside Shopping Centre

TOTE-EM TRAILER SALES

12x65 VAN-DYKE custom with 4x12 living room extention, de luxe electric range and frost-free fridge, 2-bedroom, front dinette, complete with 6'x19' sunroom, plus a host of must see features. A choice fully landscaped lot in tri-way mobil home park. $14,500.

TO VIEW: PHONE 478-1041 or 384-8791

WAGON TRAIN ESTATES LTD.
2524 Douglas, 386-3291

NEW ARRIVALS of all types and sizes of single wide and double wide homes. As an example, see our new 12'x52' Embassy, two bedrooms, with washer and dryer and many other optional features.

Ask about our used "Specials"

Forty more spaces available soon in our "Hidden Valley" Park for our homes.

GLENKEY MOBILE HOMES LTD.
"Your key to better living"
2705 Douglas St. at Hillside
385-2491 385-2492

## 178 SUMMER RESORTS

MODERN FULLY EQUIPPED cottage, Mill Bay Waterfront, $80 weekly. 383-4983 after 4 p.m.

## 181 TOURIST ACCOMMODATION

ROOM IN DE LUXE HOME, meals available. Daily, weekly or monthly. 382-7667.

SUMMER COTTAGE, ON BEACH, Brentwood Bay. $50 weekly. Inquire 479-6259

## 185 CONVALESCENT AND REST HOMES

LOVELY HOME FAIRFIELD district near Beacon Hill Park. Member B.C. Resthome Association. Vacancy on main floor for lady and gentleman. Bell, tray and intercom service, 24-hour care. 386-8181

MAIN FLOOR VERY SUNNY SEmi private room for a lady needing attention. Excellent meals. Reasonable rates. 384-1750

IN CONVALESCENT HOME, VAcancy for lady. Single or sharing home privileges, diets if needed. Victoria Press Box 332.

WE HAVE A VACANCY FOR A lady. Pleasant atmosphere, personal care. Near the sea. Phone 382-7406

LOVING CARE FOR MOTHER or Father. Call Mrs. Mack, 383-9315. Fairfield Rest Home.

## 190 ROOM AND BOARD

THE GLENSHIEL HOTEL offers full hotel services to retired guests. Reasonable rates include 3 excellent meals, afternoon tea, elevator and TV lounge. Close to downtown and Beacon Hill Park. 383-4164

GUEST HOUSE. EXCELLENT room and board, special rates for permanent residents, pleasant location. 386-6903.

COMFORTABLE LARGE ROOM, lovely area, home privileges, elderly person. $100. 382-8402.

FURNISHED BEDROOM, PRIvate entrance, board if required. 383-8406.

ROOM AND BOARD SPECIALIZing only for elderly gentlemen. 385-2753.

ROOM AND BOARD, 5 MINUTES from town. 386-8520.

GOOD ROOM AND BOARD, homey atmosphere. 592-4150

## 191 ROOM AND BOARD WANTED

ROOM AND BOARD BURNSIDE district preferred. 386-6572

## 193 ROOMS TO RENT

$60
743 Vancouver Street — Furnished rooms with stove and fridge. Men residents only. Call:
P.R.BROWN AND SONS LIMITED
762 Fort Street 385-3435

HARRIS GREEN APT.
Clean rooms, $18 a week and up. Parking, kitchen facilities, laundry. Right downtown at 921 Pandora. 386-9083.

ROOMS, SINGLE $4 UP, $18 weekly. Breakfast available. Roccabella Guest House 777 Blanshard 385-9030

2 ROOMS, WILL FURNISH TO suit or rent single. Elderly person or woman, non-drinkers only. 384-8294

NEW ENGLAND HOTEL, QUIET clean rooms. Downtown. Reasonable rates. 1312 Gov't St., 382-1825

ROOMS TO RENT FURNISHED clean. $75-$95. 2122 Cook Street No. 6

FAIRFIELD NEAR COOK, clean furnished front room. $55 month. Phone 385-3705.

JAMES BAY, LARGE SEMI-FURnished with house privileges. $75. 383-2622

FURNISHED CLEAN ROOM, kitchen. Near Vet's Hospital. Men. Cablevision. 592-6615

FOURTH PERSON FOR 4-BEDroom house. $60 month. 384-5309

UNIVERSITY AREA, FOR 1 OR 2 girls weekly phone 477-8763.

NICE FURNISHED ROOM ON Cook Street. 386-0462.

NEAR NADEN, SMALL ROOM, utilities included. $45. 479-6924

## 197 HOUSEKEEPING ROOMS TO RENT

QUIET RESIDENTIAL HOTEL opposite Centennial Square and City Hall for elderly citizens. Reasonably priced rooms by the month. 710 Cormorant Street 385-9222

SCOTT APARTMENTS
Extra-large L.H.K. rooms for middle-aged or elderly tenants. Hot and cold water, gas ranges, cablevision all rooms. 2659 Douglas St. 382-1227.

WANTED — ONE GIRL
For a beautiful large well furnished room in Fairfield. On bus. Share full kitchen and bath with one other girl. Good value. 383-5836

RITZ HOTEL
Convenient downtown location
Elevator service — cablevision
Daily, weekly or monthly rates
710 Fort St. 383-1021

LADIES ONLY
Nicely furnished, including utilities. Excellent Fairfield location. 386-1361
DON STRIPLING
Canada Permanent Rentals

JUBILEE AREA, BRIGHT BASEment room, shared full bathroom. Rent $55 to someone we like, preferable young, non-smoker. 385-3174 evenings.

CLEAN ROOM, ALL FOUND kitchen facilities, 1010 Linden. Caretaker. 384-7504, after 5

$28—LADY PENSIONER ONLY, 1118 Quadra. 592-6470

LOW PRICED DOWNTOWN housekeeping rooms. Oxford Hotel. 777 Fort Street.

ROOM WITH KITCHENETTE for lady, quiet. $70. 931 McClure.

LEAN, OWN KITCHEN AND ink. All found. 1007 Johnson.

NEAR FORT, FRIDGE, STOVE, clean, man only. $55. 385-2870.

ONE ROOM, FRIDGE, COOKING. Beacon hill park $45. 477-2853

LARGE SUNNY ROOM. FIREplace. 598-3266.

## 197 HOUSEKEEPING ROOMS TO RENT

LARGE FURNISHED ROOM INcludes fridge, hot plate, washer, dryer, cable, fireplace, utilities. 385-2330.

WELL FURNISHED, KITCHEN, laundry, Cablevision. Single or couple, $80. 386-0161, 3065 Washington.

HOUSEKEEPING ROOM WITH separate kitchen, near Beacon Hill Park. $90. All utilities included. 478-5443 after 4 p.m.

FURNISHED HOUSEKEEPING rooms for non-drinkers, non-smoker, pensioner. 219 Vancouver Street.

GENTLEMAN, NICE SMALL furnished bed-sitting room. All found. Available June 1. $60. 382-4805.

LARGE BED-SITTING ROOM and kitchen, downtown area. $70. 385-3284.

FURNISHED ROOM FOR WORKing man, $55, utilities included. 127 Menzies. 478-3649.

CLEAN ROOM, AUTOMATIC heat, furnished. 2311 Dowler Place. 383-6675.

FURNISHED ROOM, 1 BLOCK from Jubilee. Kitchen, bath, cable, T.V., Ladies. 382-1869.

$65. FURNISHED BRIGHT AND clean, close to bus and town. 383-8101.

$55 PER MONTH. ALL UTILITies included. Men only. 1325 Kings Road. 384-9755.

CLEAN, WARM ROOM, KITCHenette. Cook-Fort. Middle aged lady only. 384-7474.

LARGE FURNISHED HOUSEkeeping, close in for quiet stable gentleman. $48. 382-4946.

$45. 1 FURNISHED HOUSEKEEPing room. St. Helen's, 828 Courtenay St., 383-8437.

LEAN ROOM, ALL FOUND. itchen facilities. 1010 Linden. aretaker, 384-7504, after 5.

QUIET LADIES ONLY. LARGE, clean room. Fridge, stove, sink. 385-5060.

LARGE NEWLY DECORATED room near town. Cooking facilities. $50. 386-1884 after 10 a.m.

QUIET UPSTAIRS ROOM FOR lady, electric rangette. $60. 651 Trutch Street at Richardson.

FURNISHED ALL FOUND. COMfortable. Seaview. Park. Fairfield 382-0541

## 199 HOUSEKEEPING ROOMS WANTED

QUIET LADY REQUIRES ROOM within walking distance Burnside-Harriet Road. 478-7566

## 200 APARTMENTS TO RENT UNFURNISHED

"Where tenants are people not numbers on doors."

BRIERWOOD MANOR
465 Niagara Street
FIRST IN SPACE
NEW, NOW RENTING
SPECIAL OPEN HOUSE
SATURDAY, MAY 27
1:00-4:30 P.M.
This new quality-built building has some of the most spacious suites in the city featuring all modern conveniences at reasonable rates.
Sorry, bachelors and 2-bedrooms are all rented.
FOR LIMITED TIME ONLY SPECIAL RATES ON 1-BEDROOM APARTMENTS.
Resident Manager 388-6355

MONTREAL TRUST
386-2111 1057 Fort Street
For viewing and transportation

DARDANELLES
1445 Fort 386-0467
1-bedroom suites $125, $130
2-bedroom suite $160
(Small child welcome)
No Pets
Balcony, drapes, W-W carpets, colored appliances, parking, elevator.

COMPARE OUR RENT FOR REAL APARTMENT VALUE
High location; large suites; carpets, drapes, free parking, cablevision; excellent shopping; bus stop at door.
BACHELOR SUITE $115
1-BEDROOM SUITES FROM $134
OAKVIEW MANOR 3420 QUADRA
Phone 383-9393 OR Rental Agents.
P. R. BROWN and SONS
762 Fort Street 385-3435

WELLINGTON MANOR
1670 FORT ST.
Excellent location, close to stores and transportation. Hardwood floors in all suites. Modern conveniences. Resident manager.
1-BEDROOM FROM $120
2-BEDROOM FROM $155
BROWN BROS. AGENCIES LTD.
385-8771 Anytime

SWIFTSURE APTS.
540 Rithet St.
2 bedroom From $160-$170
1 bedroom From $130-$140
Bachelor From $110-$115
1 block from Dallas Road. Close to Safeway, banks and bus line. Large roomy suites. Concrete floors. Wall to wall carpets. Drapes, cablevision and free parking. Resident Manager phone 384-1004
Barrington Enterprises

MARIFIELD PARK
562-6 Simcoe St.
Large beautifully decorated apartment with sunken bath. 12x15 bed rooms, plus wall-to-wall carpets. 1 bedroom from $123. 2 bedroom suites. Adults only. No pets. Res Manager 383-7628. Goward Development Ltd.

DIAMOND HEAD APARTMENTS
667 Head St.
2 1-bedroom, 1 2-bedroom, 1 bachelor, wall-to-wall, drapes, cablevision, heat, carpark. Phone 385-0370

ELMHURST APTS.
QUEBEC STREET
Modern apartment block, suites available immediately. 1 bedroom, all facilities, cablevision, etc. Apply 382-5945 9-12 daily

HERITAGE HOUSE
520 RITHET
4 suites left ranging from $115 to $155. Good locations to town, schools and bus transportation. 383-1967 or 477-8366.

GORGE VIEW APTS.
Suite 8—630 Gorge Rd. West
2-bedroom ground-floor suite, $130 including heat, carport, cablevision. Adults only. No pets. Quiet block. 479-6761.

DRYFTHURST APARTMENTS
628 HEAD STREET
One bedroom suite, $108.50. Heat, hot water, laundry. Adults. Sorry no children or pets. Phone 384-7901.

BACHELOR SUITES AVAILABLE downtown, $70 and $75 per month. Close to shopping and causeway. Ideal for older or retired person. Ker and Stephenson Limited 385-3411

EL CAMINO APTS
1530 Belcher (Jubilee)
1 bedrooms, $128-$130; heating, water, cable TV, drapes, W-W, avocado appliances. Resident manager. 386-3784

VAN MEARE MANOR. MEARES and Vancouver. Modern suites in quiet block, close in. 1 bdrm., $135, 2 bdrms., $155 incl. heat, cablevision and laundry. Royal Trust. 388-4311.

LARGE 1 BEDROOM, NEWLY decorated, shag carpet, 5-piece bath, TV, laundry, all utilities. Town and Country area. $160. 383-4054

PARKLODGE APARTMENTS — 912 Heywood, on Beacon Hill Park. Spacious 1-bedroom suite $125, garage $7. Prefer mature adult. phone 382-4464

## 200 APARTMENTS TO RENT UNFURNISHED

ORCHARD HOUSE
Prestige high-rise living in Victoria's tallest Apt. building. Modern, steel and concrete construction with superior sound and fire-proofing.
LOCATION: Ideal to Beacon Hill Park, downtown and the Pacific Ocean.
VIEW: Olympic Mountains, Straits of Juan de Fuca, Parliament Buildings or the Inner Harbor.
RECREATION: Outdoor heated pool with sun-deck; dry sauna; hydrotherapy pool; lawn bowling and putting greens.
FEATURES:
Garage parking
Bright, well-planned suites
Large closet and storage space
Shag rug or hardwood floors
Enterphone controlled entrance
Laundry every second floor
Fast, efficient elevator service
Res. Manager 647 Michigan
388 4659 or 382-4650

PRINCESS LOUISE
310 ROBERT ST.
MAGNIFICENT SEAVIEWS
This NEW apartment block has all the features you expect to find in a de luxe block plus many more.
OPEN TO VIEW DAILY
You must HURRY if you wish to take advantage of our reasonable rents as there are only a few 1 and 2-bedroom suites left.
CALL NOW AND LET US SHOW YOU HOW MUCH YOU CAN SAVE.
Mrs. M. Welsh, 386-7455
Slegg Bros. Realty

LAST CHANCE!
Now is your last chance to select your brand new bachelor, 1 or 2-bedroom suite in beautiful Nelson House at 418 Michigan St.
—Larger Suites
—Luxurious furnishings
—Delightful views
—Easy parking
Only 2 blocks from Parliament Buildings
HURRY
Special low rates for limited time only
Seeing is Believing!
Contact Suite 206—Nelson House
418 Michigan St., 382-1082
or
Anglo-Canadian Management Co. Ltd.
Telephone 384-8071

CASA DEL GRANDE
1555 RICHMOND
One 2-bedroom $157
Available June 1
Superior Spanish styling combined with all modern conveniences makes this block RIGHT FOR YOU
Call Resident managers 385-4250

CASA DEL RIO
1535 JUBILEE
1 bedroom suite, $138, 4th floor
Available June 1
Located on quiet street. This unit has wall-to-wall carpet and all modern conveniences. Close to shopping centre, hospital and bus service.
Phone Mr. and Mrs. Stephens 388-4574
BUILDERS AND DEVELOPERS

OLYMPIC'S COURT, 827 Selkirk St. W-W carpet, drapes, fridge and stove. Utilities included in the rent from $152 to $141. Separate entrance to each suite in prestige bldg.
386-1341 or 382-5586
A. E. LePAGE
Boultbee Sweet Ltd.
Hillside Shopping Centre

GREENLEAVES
2523 WARK ST
NEW BUILDING
Wall-to-wall carpeting, cablevision, on a nice quiet street. Close to stores and transportation. Bachelor suite $110, one bedroom, $125. Resident Manager.
BROWN BROS
ON BLANSHARD
385-8771 Anytime

SWIFTSURE APTS.
540 Rithet St.
2 bedroom From $160-$170
1 bedroom From $130-$140
Bachelor From $110-$115
1 block from Dallas Road. Close to Safeway, banks, and bus line. Large roomy suites. Concrete floors. Wall-to-wall carpets. Drapes, cablevision and free parking. Resident Manager, phone 384-1004
Barrington Enterprises

PRINCESS LOUISE
310 ROBERT ST.
One only, large 2-bedroom corner suite, 4th floor, wrap-around balcony. Magnificent seaview. Available June 1. $198.
For appointment to view phone Mrs. Welsh, 386-7455
Slegg Bros. Realty

SPRAGUE CENTRE
903 ESQUIMALT RD
PRESTIGE 12 BEDROOM SUITES
$140-$190
WALL TO WALL CARPET
CONTROLLED ENTRANCE
BUS STOP AT DOOR
CALL 382-7094 or 386-1341
A. E. LEPAGE BOULTBEE SWEET LTD
HILLSIDE SHOPPING CENTRE

COLONY PARK MANOR
1680 Poplar
UNIVERSITY DISTRICT
1-Bedroom $162.50
SWIMMING POOL, SAUNA
HYDRO THERAPY
AND RECREATION ROOM
477-1711

WHY HUNT?
JUST CALL
STERLING RENTAL AGENCY
383-7171
NO FEE TO TENANT

ON THE OCEAN
VICTORIA'S QUIETEST BLOCK
LARGE PATIOS
CHOICE SUITES
DUNSMUIR HOUSE
"Off Esquimalt Rd"
831 Dunsmuir Rd 388-4943

NEW MODERN BACHELOR suite, available now. $115. 1 bedroom suite, available June 1st, $135. 477-1731

LARGE 2-BEDROOM SUITE with fridge and stove, downtown location. Available immediately. $95 per month. Carmichael Agencies. 727 Johnson Street 384-3322.

PARK ROYAL MANOR — 1060 Pakington. Located near shopping and Beacon Hill Park. One-bedroom, $140. Royal Trust. 388-4311.

MODERN BACHELOR SUITE, central, $115. Heat, hot water, laundry and cablevision included. View at 1334 Pandora from 7-7:30. 477-2101.

1-BEDROOM SUITE, PETS WELcome, wall-to-wall carpet, drapes, heat, hot water, cablevision. $140. 383-1793.

2-BEDROOM, PARTIALLY FURnished, heat, hydro supplied. $100 month. Town and Country. 383-0792

1-BEDROOM SUITE, IN 4 PLEX. Large bright clean room. Suit widow or older lady. Immediately. $100. 386-9351.

1-BEDROOM SUITE IN FOURplex, wall-to-wall carpeting in living room, Esquimalt, $105, month. 388-7901.

1550 BEGBIE, VACANT, QUIET, attractive, 1-bedroom, $120. Suit single adult. No steps. 592-7551.

## 200 APARTMENTS TO RENT UNFURNISHED

MT. TOLMIE RIDGE APTS.
Panoramic views, 106 outstanding deluxe suites on a six acre private park.
—Heated indoor swimming pool
—Sauna bath
—Hydro-therapy pool
—Billiard room—View lounge
—Hobby room—Workshop
—Enclosed parking
—3 elevators
—Concrete floors
—Excellent soundproofing
ONE BEDROOM from $145.00
LARGE ONE-BEDROOM WITH VIEW $171.00
TWO BEDROOM from $190.00
—Enclosed parking included.
—Many suites contain two bathrooms and shag carpets.
For further information call:
Mr. R. Bowlby
598-1121

OAK BAY
WINCHESTER COURT
"Beautiful Courtyard Entrance"
—92 de luxe extra spacious suites
—Quality wall-to-wall carpeting
—Concrete floors, Dble. walls
—REC. ROOM WITH BILLIARD AND BRIDGE TABLES
—SAUNA ROOM
—WORKSHOP
—Walnut kitchen cabinets
—Feature wall, china shelves
—Colored appliances
—Cushion floor, kitchen and bath
—Generous living areas
—All suites include heat, cablevision, drapes, storage, parking
—Courteous resident managers.
BACHELOR $122
ONE-BEDROOM from $135
Call Mr. and Mrs. A. Greul, No. 417-1063 Foul Bay Rd. 592-6345

"THE OAK BAY MALL"
2025 OAK BAY AVE.
Centrally located to bus, shopping centres, UVic Jubilee and leisure areas. Luxury apartment with bright de luxe suites.
—All suites include heat, cablevision, drapes, storage, parking.
June 1st—ONE BEDROOM $140
TWO-BEDROOM $168
Mr. and Mrs. R. Mcindoe
Suite 202 — 598-2666

"THE ROYAL RICHMOND"
JUBILEE AREA
FREE ELECTRICITY
Best rental value in the area
BACHELOR $120
ONE BEDROOM $137
Mr. N. Demmons 386-0621
No. 201 — 1720 Richmond Rd.

PARK PACIFIC APTS. LTD.
For details and transportation to view all above suites call Mr. R. Bowlby, Prop. Mgr. 598-1121

BOWKER MANOR
2233 Bowker Ave.
1-bedroom suites available immediately at $140 in this nice quiet modern building. One only 2-bedroom suite June 15th at $180
AND
VILLAGE MANOR
2056 Oak Bay Ave.
One only bachelor suite at $120 available immediately and 2-bed room suites from $180 available now in this building situated close to all stores and transportation.
RENT INCLUDES HYDRO, heat, parking, cablevision, balconies. Wall-to-wall carpeting. For more information on both of these CALL
BROWN BROS
ON BLANSHARD
385-8771 Anytime!

WATSON MANOR
1060 McCLURE
In a convenient quiet Fairfield location. Corner top floor, 1-bedroom suite in a new building. $142.
Mature adults only. No pets.
Resident Manager 386-6457
Diamond Developments Ltd.

THE KIRKCALDY
575 MARIFIELD OFF GOVT.
Close to Parliament Buildings and Park
1 bedroom from $125
2 bedroom from $160
Bachelor, $107
—elevator
—wall-to-wall carpets
—drapes
—cablevision
—soundproof construction
For further information phone 388-4874
Barrington Enterprises

ONE BEDROOM $126
Belmont Terrace Apartments
1080 Belmont at Fort

ONE BEDROOM $123
Tremaine Apartments
1311 Stanley St.

ONE BEDROOM $108
Kingswood Apartments
2552 Vancouver St.
Phone 592-2218

$124
Carolwood Apts. — 1381 Pandora Ave. 1-BDRM suite. Ph. 382-1498.

$125
Royal Lynnwood Apts. — 1310 Hillside Ave. 1-BDRM suite. Ph. 385-8454.

P. R. BROWN and SONS LTD.
762 Fort Street 385-3435

OSTERLEY COURT
1520 RICHMOND. NEW
Soundproof concrete floors
Controlled entrance
Wall-to-wall carpets, drapes, cablevision, electric heat and parking included
2-bedroom $170 top floor
Resident Managers
386-1767 or 477-1062
Sorry, No Children or Pets

ELMWOOD TERRACE
1399 STANLEY
1-bedroom suites, adults only, billiard room, wall-to-wall carpeting, controlled entrance, sauna, cablevision, drapes, electric heat. $130 per month. Resident Manager 384-1780.

UNIVERSITY DISTRICT
TARA COURT
3880 SHELBOURNE ST
Spacious carpeted 1-bedroom from $132, 2 bedroom from $156. Modern block. Balconies. Adults. Allowance made for small pets
477-2870 or 477-3038
Investors Syndicate Realty Limited

TILLICUM-BURNSIDE
291 REGINA AVE.
Bach. at $105 and 1-Bdrm. apartments renting from $118-$125 per month. Modern throughout, close to shops and bus. Call Resident Mgr., 384-3739 or
BAYSHORE REALTY LTD
388-6424

THE ROYAL SCOT
425 QUEBEC ST.—PH. 385-3543
New apartment building with furnished and unfurnished suites; indoor pool, hydro-therapy pool, suanas, shag carpets, underground parking, laundry, games room.
P. R. BROWN and SONS LTD.

NORWOOD ARMS
845 BURDETT ST.
Directly opposite court-house. 1 bedroom suite available, mature adults only, no pets please 386-8630.

WATERFRONT
Beach Drive, 2 bedrooms, 2 bathrooms, fireplace, patio. $250. Phone 598-2235.

NICE BACHELOR SUITE NEAR Crystal Pool, separate entrance, electric range, fridge and utilities. $95. 382-4946.

BED-SITTING ROOM WITH kitchen, stove and fridge, near park, shopping centre, middle-aged. 592-2365.

ESQUIMALT 2 BEDROOMS, drapes, cablevision, heat included. Adults only $130. Available June 1st. 385-6598.

TWO-BEDROOM BASEMENT suite. Fridge and stove. Near Tillicum and Burnside. $95. 385-6328

1-BEDROOM APARTMENT IN Oak Bay, elevator, cablevision and laundry. 592-0255.

1 BEDROOM SUITE FOURTH floor. $140. June 1st. Oak Bay Avenue. 598-3862.

NICE 1-BEDROOM SUITE, available June 1. $110 month. 478-7536.

SPACIOUS 1-BEDROOM SELF-contained suite, close in, $80. 386-9373.

1 BEDROOM BASEMENT SUITE, fridge, stove, heated. $65. 386-0503.

## 200 APARTMENTS TO RENT UNFURNISHED

NONALEE MANSIONS
2626 Cook St.
High Elevation
Panoramic Views
AVAILABLE NOW
3 ONLY
— 1 bedroom apartments —
Wall to wall carpets, colored appliances, patios, etc. Heat, parking and cable included in
REASONABLE RENTS
—For Appointment to View—
phone res. mgr.
385-0987

YVONNE MANOR
2630 Cook St.
High on the hill on bus line
Brand new block
AVAILABLE IMMEDIATELY
Two 1-bedroom apts.
One 2 bedroom apt.
One Bach. apt.
With beautiful western view. Wall to wall carpet, colored appliances, vanity bath, patios, etc.
Free parking, heat, and cable
—included in—
VERY MODERATE RATES
—For appointment to view—
Phone 385-0987
or call at
Apt. 102 - 2626 Cook St.

"Where tenants are people, not numbers on doors"

FORT ELFORD
1410 Elford Street
A quiet block with more than average space in each suite, convenient location, heat, light, cablevision and laundry all included in rent—NO EXTRAS.
1 BEDROOM $140
Resident Manager 385-8228

PACIFIC SHORES
2161 Haultain
Quiet location in Oak Bay area near bus, shops and Jubilee Hospital.
1 BEDROOM $125
2 BEDROOMS $139
Resident Manager 592-6350

HARRISON HOUSE
1417 Harrison St.
Modern new block on quiet street between Pandora and Yates for convenient transportation services
1 BEDROOM $130
2 BEDROOMS $165
Resident Manager 385-2205

MONTREAL TRUST
386-2111 1057 Fort Street
For viewing and transportation

TUDOR ESTATES LTD.
2030 Douglas St

THE RICHELIEU
3187 Shelbourne St
Phone 592-0554
1-Bedroom from $127
2-Bedroom from $166

THE FONTAINEBLEAU
1459 Shelbourne
Phone 592-4761
1-Bedroom $130
2-Bedroom $160
Corner suites also available
These twin apartment buildings are situated close to all shopping and transportation and offer all modern apartment conveniences.

CHARTWELL HOUSE
1313 Harrison St.
Phone 388-6930
1-Bedroom from $125
2-Bedroom from $151
Located on a quiet street close to all transportation, wall-to-wall, drapes, cablevision, heat, controlled entrance all included.

ADULTS ONLY, NO PETS

THE PRINCESS PATRICIA
701 - 703 Esquimalt Rd.
View the Blue Pacific and Inner Harbor
From our Spacious Suites
—Cable vision
—Lounge
—Sauna
—Controlled Entrances
—Sound proofing
—Recreation Room
—Child 2 and under welcome
Inquiries 8 a.m. to 8 p.m.
Phone [illegible]

THE MARY STUART
1035 McCLURE
Comfortable, quiet, large one-bedroom suite in new Fairfield apartment. $133.
Mature adults only. No pets.
Resident Manager, 384-8223
Diamond Developments Ltd.

QUADRA VILLA
QUADRA AT TOPAZ
1 and 2
CHILDREN WELCOME
Sundeck, patio, drapes, cablevision, laundry and parking.
2 bedrooms — $149
3 bedrooms — $159
Resident Manager, Ste. 2854
382-0722

BROADVIEW APTS
1150 Queens Ave
1-bedroom suites at $128
Free Cablevision
All-electricity included
Available June 1st
1 child welcome
477-2473 or 388-9791

THE HENRY HUDSON
576 SIMCOE ST.
All Luxury Features
Two — 1-bedroom, $140, $146
SUITABLE PETS ACCEPTED
Phone J. Y. Woods, 386-6446
Slegg Bros. Realty

GOODACRE TOWERS
350 and 360 DOUGLAS ST.
Directly opposite Goodacre Lake in beautiful Beacon Hill Park. Customary highrise amenities. Studio, 1 and 2 bedrooms available. Mature adults only. Sorry no pets. For further rental information phone 385-8111, 9 to 5.

QUEENSWOOD ARMS
666 COOK ST
FAIRFIELD DISTRICT
Modern apartments, conveniently located near shopping and bus, easy walking distance to town. One-bedroom suites available. Call resident manager, 386-7060 or Bayshore Realty Ltd., 388-6424

ON THE OCEAN
VICTORIA'S QUIETEST BLOCK
LARGE PATIOS
CHOICE SUITES
DUNSMUIR HOUSE
"Off Esquimalt Rd"
831 Dunsmuir Rd 388-4943

WINSTON APARTMENTS
314 Cook St.
CLOSE TO TOWN — Comfortable 2-bedroom suite, cablevision. 384-1406
BAYSHORE REALTY LTD.
512 Fort St. 388-6424

NEAR NADEN, 850 ADMIRALS Rd. 1-bedroom suite available now $127. Utilities supplied. 382-5811 or 388-7651.

ESQUIMALT, NEAR NADEN, 2-bedroom suite. No pets. 656-1779, 385-6077

DELUXE 1-BEDROOM SUITE, separate entrance, all utilities, electric heat. 479-2820

1 BEDROOM SUITE, $130 IMmediate possession. Oak Bay Avenue. 598-3862.

MODERN 1-BEDROOM SUITES in town, $120, $130. 385-8270.

BASEMENT SUITE, SELF-CONtained, $75. 382-4776

BURNSIDE, LARGE, 2-ROOM, self-contained suite. $90. 386-6936.

## 200 APARTMENTS TO RENT UNFURNISHED

CHARTER HOUSE
435 Michigan
384-8923

REGENT TOWERS
415 Michigan
383-6216
AVAILABLE
—Bachelors
—1-bedrooms
—2-bedrooms
—Swimming pool
—Covered parking
—Cablevision
—Located in spacious well-kept grounds
—Pleasant stroll to downtown
—Choice ocean view
All Rental Enquiries Welcome
Managed by
NORTH WEST TRUST
386-3534

NOW RENTING:
Victoria's most central Highrise Development
VIEW TOWERS
1147 Quadra
ASSISTING PEOPLE ON A LIMITED INCOME.
"PLEASE"
NO CHILDREN OR PETS
Bachelor suites starting at $87.00
1-Br. suites Starting at $111.00
FEATURING:
—Hot water heating
—Whirlpool and sauna
—Complete shopping complex to follow
—Two blocks from mid-town
—Parking available
For appointment for RENTING
Call Resident Manager
Mr. A. R. Templeton
382-0922

TUDOR ESTATES LTD.
2030 Douglas St.

ST. MARGARETS
1850 Fern St.
This centrally located new apartment building offers the following:
Indoor pool
—Theraphy pool
—Saunas
—Rec room
All other facilities including cablevision, heat, wall-to-wall, drapes, controlled entrance and harvest gold kitchens.
One bedroom from $134
Two bedroom (one only) $175
For appointment to view phone resident manager, 385-0261 or rental agent, 382-2721, evenings 479-1909.

MAPLEWOOD GREEN
3255 Cook St. at Maplewood
Victoria's newest Apartment Complex
RESERVE NOW!
Includes:
Indoor Swimming Pool
Sauna
Workshop Area
Recreational Facilities
Studios from $105
1 bedrooms from $128
2-bedrooms from $158
OPEN TO VIEW DAILY
From 11 a.m. to 8 p.m.

LONDON FLATS
1321 BROAD ST.
AT JOHNSON
This building is a must see! A very unique, centrally located building with controlled entrance, elevator, sundeck. Brand new W-W carpeting, ranges and fridges etc.
ONE ONLY 1-BR at $130
BACHELORS $115-$120
BROWN BROS
ON BLANSHARD
385-8771 Anytime!

SIDNEY VILLA
2360 HENRY AVE
SIDNEY
Extra space available for your boat or trailer.
2 1-Bedroom Suites
Free parking, cablevision, heat, hot water, drapes. Wall-to-wall. Elevator. Controlled entrance. Laundry facilities on each floor. Near Marinas, shopping plaza and senior citizens' centre. Sorry, no children or pets. Resident Manager. 656-4250 or 386-1508.

ENJOY WATERFRONT LIVING
LOVELY SANDY BEACH
New Luxury Suites
With Reasonable Rent
Close to Downtown
Parks and Golf Course
Bach., 1, 2 and 3-BR Suites
Some furnished Suites Available
Bayshore Court 912 Selkirk Ave.
385-0611, 592-7678, 386-0517
Abaco Property Management Ltd.

2-BR. Suites
3-BR. Townhouses
Heat, water and cablevision included. Children welcome. Sorry, no pets.
BURNSIDE GARDENS
3622 TILLICUM
384-0034 386-9849

VISTA DEL MAR APTS
1378 Lyall St. (Esquimalt)
2-bedroom, $160, 1 bedroom, $133-$145, bachelor $110. Sauna, games room, 14'x8' balconies with seaview. Includes all utilities except light and phone. Ideal for navy and dockyard personnel. 383-7252.

BED-SITTING ROOM, KITCHEN and bath, some furniture. James Bay area. Pensioners or retired people only. Immediate possession $55. Investors Realty Ltd., 386-7721

BERKELEY APARTMENTS, 1019 Rockland, 2 Bedrooms, $135. Adults. 384-1847, 382-3955.

BERWICK MANOR
1-bedroom suite, $120, adults only. 40 Boyd St. 382-3720

1021 COOK ST. (NR. FORT) 1-Bdrm suite, $85. Heated. 1st June. Royal Trust Co., 388-4311.

OAK BAY, 1 BEDROOM, $132, NO elevators, 592-7269 or 598-3321. Jack Mears Oak Bay Realty Ltd.

LYNMOUR MANOR
Large bachelor suite, $90. Mature adults. 383-4314.

## 200 APARTMENTS TO RENT UNFURNISHED

BROWN BROS. ON BLANSHARD
385-8771 ANYTIME

"BACHELOR SUITES"
$110—HIGHLANDER APTS., 2151 Haultain St. H.W. floors. Vacant.
$115—WOODRIDGE MANOR, 2230 Cadboro Bay Rd., W-W carpets. Vacant.
$115—SIERRA VILLA, 547 Niagara St. W-W carpets. Vacant.
$105—SKYLINE GORGE, 2925 Qu'Appelle St. W-W carpets. Vacant.
$ 90—SYLVIA COURT, 1485 Fort St. Lino floors. Vacant.
$120—PARKSIDE TOWERS, 890 Heywood Ave. H.W. Floors. Vacant.
$110—TOLMIE APTS., 1006 Tolmie Ave. W-W carpets. Vacant.

"ONE-BEDROOM SUITES"
$120—SAVANNAH HOUSE, 955 Cook St. H.W. floors. June 1st.
$120—WALLMERE APTS., 2180 Haultain St. H.W. Floors. June 1st.
$ 95—ALKAZAR MANSIONS, 1206 Fairfield Rd. H.W. floor. Vacant. Middle-aged only.
$140—PARKSIDE TOWERS, 890 Heywood Ave. H.W. floors. Vacant.
$120—LOUISE APTS., 1143 Pandora Ave. H.W. floors. Vacant.
$120—REGENCY APTS., 1975 Lee Ave. H.W. Floors. Vacant.
$135—HARBOUR VIEW MANOR, 925 Esquimalt Rd. W-W carpets. Vacant.
$135—PANDORA VILLA, 1130 Pandora Ave. W-W carpets. Vacant.
$125—BARRINGTON MANOR, 2174 Cadboro Bay Rd. W-W carpets. Vacant.
$100—RUSSELL APTS., 1517 Coldharbour Rd. Warm, quiet suite. Balcony. June 1st.
$130—SIERRA VILLA, 547 Niagara St. W-W carpets. Vacant.
$135—WOODRIDGE MANOR, 2230 Cadboro Bay Rd. W-W carpets. Vacant.
$135—GRENADIER MANOR, 1537 Belcher Ave. W-W carpets. Vacant.
$125—HARO APTS., 1400 Beach Drive. H.W. floors. June 1st.
$100—933 ST. CHARLES ST. furnished. June 15th.
$140—REDWOOD MANOR, 430 Chester St. W-W carpets. Vacant.
$135—SKYLINE GORGE APTS., 2925 Qu'Appelle St. W-W carpets. Vacant.
$100—BENJAMIN APTS., 1711 Duchess St. Tile floors. Vacant.
$125—NELSON LODGE, 1337 Saunders St. W-W carpets. Vacant.
$115—LORD NELSON, 1615 Belmont Ave. H.W. Floors. Vacant.

"TWO-BEDROOM SUITES"
$135—AVON COURT, 490 Vancouver St. H.W. floors. Vacant.
$150—GRENADIER MANOR, 1537 Belcher Ave. W-W carpets. Vacant.
$165—PARKSIDE TOWERS, 890 Heywood Ave. H.W. floors. May 15th.
$175—ROSEBANK MANOR, 3954 Cedar Hill Rd. W-W carpets. Vacant.
$140—LORD NELSON, 1615 Belmont Ave. H.W. floors. Vacant.
$165—HIGHLANDER APTS., 2151 Haultain St. H.W. floors. Vacant.
$160—DON QUADRA APTS., 3244 Quadra St. W-W carpets. Vacant.
$140—ROYAL COMMODORE, 715 Vancouver St. H.W. floors. May 15th.
$165—NELSON LODGE, 1337 Saunders St. W-W carpets. Vacant.
$150—ROYAL RAMADA, 825 Cook St. H.W. floors. June 1st.

BROWN BROS
ON BLANSHARD
385-8771 Anytime!
Free transportation 9 to 4 WEEKDAYS!

GRANADA COURT
1233 FAIRFIELD ROAD
PRESTIGE APARTMENT
One bedroom suites from $137
Two bedroom suites from $175
Bachelor $125
Billiard room
Wall-to-wall carpeting
De luxe suites with venity and dressing room in master bedroom
Hobby area
Controlled entrance
Soundproofing
Corner suites with windows in dining area
Sauna
Bus passes door
The most spacious suites in Victoria
RESIDENT MANAGER
388-5057
KER and STEPHENSON LTD
385-3411

"FOR TRUE VALUE RENTAL CHECK AND COMPARE"
1030 PENDERGAST
2-bedroom suite — $170
1-bedroom — $138 to $140
Res. Manager 383-9076

"CASA MONTEGO"
1030 PENDERGAST
1 bedroom suite — $140
These luxurious modern apartments in desirable Fairfield location. Near park, sea, bus and city centre.
G and O Holdings 388-7331

CLOSE TO SIMPSON'S MALL
1-bedroom $120.00
Bus stop at door. Wall-to-wall broadloom, free laundry, cablevision and parking. Individually controlled heating (Incl.) No children or pets. Phone 386-9715 or 386-1214 days, 385-4165 eves. M. P. Tellier Securities Ltd.

BELLWOOD PLACE
1125 OSCAR ST. OFF COOK ST
NEAR sea, shops, park and bus. Outstanding new bldg., centrally located, offers spacious 1-BR stes. — some with real FIREPLACES drapes, colored appliances, W-W carpet, large balconies and controlled entrance. Call congenial Res. mgr. 384-1406 or Bayshore Realty Ltd. 388-6424.

NEED AN APARTMENT?
JUNE SPECIAL
Reduced rates available on limited number of apartments for one year leases.
MONTREAL TRUST
386-2111 1057 Fort St.

CHERRY BLOSSOM COURT
310 ST. JAMES STREET
$129—1-BDRM Suite
$167—2-BDRM Suite
Phone 382-4546
P. R. BROWN and SONS LTD
762 Fort Street 385-3435

ROYAL ARMS APT.
1300 YATES ST.
CHILDREN CONSIDERED
1 bedroom, $137.50. Bachelor suites from $110. 386-1628.

THE CHATELAINE
1-bedroom modern suite, $120
2-bedroom suite from $150
383-6809

## 200 APARTMENTS TO RENT UNFURNISHED

P. R. BROWN RENTALS
"The People to See — P.R.B."
1-BEDROOM SUITES
$111—Royal Inglewood Apts., 2100 Richmond Ave. Ph. 388-5246.
$115—Grant Heights Apts., 1265 Grant St. Ph. 384-7355.
$115—Rosewood Apts., 2558 Quadra St. Ph. 388-4838.
$124—Central Manor, 1230 Fort St. Ph. 382-7505.
$124—Carolwood Apts., 1381 Pandora Ave. Ph. 382-1498.
$124—Senator Apts., 1764 Oak Bay Ave. Ph. 388-4801.
$125—Royal Lynnwood Apts., 1310 Hillside Ave. Ph. 385-8454.
$129—Cherry Blossom Court, 310 St. James St. Ph. 382-4546.
P. R. BROWN & SONS LIMITED
762 Fort Street 385-3435

LORD AND LADY SIMCOE
The Simcoes
"Victoria's Prestige Address"
One and two-bedroom
Furnished or unfurnished
Large heated pool in Delightful Garden Setting
Saunas
Soundproofing
Wall-to-wall carpet
Free outdoor parking
Recreation room
Lounge
Cablevision
Controlled entrances
440-450 Simcoe St. 385-3111

NOW RENTING
"CARRIAGE HOUSE"
1020 BURDETT ST.
Lovely new building, walking distance to town. Guaranteed no rent increase for two years. Featuring:
—Wall-to-wall shag carpeting
—Balconies
—Free parking
—Colored appliances
—2-door fridges
—Therapy pool and sauna bath
ONE BEDROOM from $138
TWO BEDROOM from $175
RESIDENT MANAGER, 384-4365

BROWN BROS.
ON BLANSHARD
385-8771 Anytime!

CAIRN VILLA
Beautiful park-like setting, all modern conveniences, 1 and 2 bed room suites situated at Lampson and Old Esquimalt Rd. at Highrock Cairn Park. Mature child welcome. For further information, call 477-5201 or Manager, est. Mrs. Wood, 383-3239

LAMPSON ST. — AVAIL. NOW, 1 BR Apt. $110 per mo.
COOK ST. NEAR BAY — Modern 1 BR apt. avail. June 1, $110 per mo.
DOWNTOWN — 1 BR apt. for imm. occupancy. $90 per mo.
BOORMAN INVESTMENT CO. LTD.
1111 Government St. 386-9212

BY JUBILEE HOSPITAL
$98. BRIGHT EXTRA LARGE WELL DESIGNED BACHELOR SUITE, WALL-TO-WALL CARPETS, FREE WASHER, DRYER, CABLEVISION. PHONE 384-8124 OR EVES. 592-7734
PEMBERTON HOLMES LTD.

UNIVERSITY GARDEN HOMES
2 and 3-bedroom townhouses, 1½ bathrooms, family room opening on spacious lawn. Sundeck and inner court. Parking, heat and hot water. Cablevision and drapes, appliances included. No pets. $210 and $185 per month. 386-6235

"OLYMPIC VIEW"
1160 ESQUIMALT RD.
New building. Ideal location. All modern facilities and lovely large suites. Available May 1st.
One 2-bedroom suite, $180
Resident Manager, 384-9721

PARK PACIFIC APTS. — 685 Niagara, near Beacon Hill Park — 2-BR ste. Avail. now. $170 per mo.
RESIDENT MANAGER — 382-0278; BOORMAN INVESTMENT CO. LTD.
1111 Government St. 386-9212

CAMELOT APTS.
UNIVERSITY DISTRICT
3820 SHELBOURNE
1-bedroom vacancies, $126 and $138. No children or pets. Free parking and laundry. 477-4320

THE BELGROVE
Spacious 2-bedroom deluxe second floor, 1 bedroom. Top floor, hardwood floors, elevator, free laundry. Adults. At bus. 1505 Belcher, corner Oak Bay Avenue. Mrs. Eta Wyle. 382-7405

CHELTENHAM COURT MOTEL
One and two bedroom de luxe suites — color TV — everything supplied — on the scenic Gorge Waterway. 994 Gorge Road West 385-9559

LARGE LIVING ROOM, DINette, kitchen, bathroom. In modern block near Queen Victoria Hospital, cablevision, laundry room. 2 bedrooms $135, 1 bedroom $120. Furnished $140. Adults. 386-2365

OAKLAND MANOR
Hillside at Cedar Hill Road
Wall-to-wall, cablevision, balcony
Deluxe 1-bdrm suites, from $125
Deluxe 2-bdrm suite $155
Adults Ph. 383-4608 or 386-0266

HILLSIDE-SEARS AREA
$125 1-BR deluxe ste., in new apt. Manager 384-3251 or Western Homes Ltd. 392-9513.

TWO 1 BEDROOMS, $99.50 PER month. One 2-bedroom, $129.50 per month. Heat and water included. Esquimalt. Rhynhard Developments Ltd. 384-1711, 478-1963.

RIDGE APTS., 2120 RIDGE RD. Very attractive, 1-bedroom suite with carpets, drapes, cablevision, etc. $123. Babies welcome. To view call Mr. Krieger, 382-0506

ROYAL LANCER APTS.
Adjacent to Shelbourne Shopping Plaza, controlled entrance, and elevator. 1 bedroom, $122, 2 bedroom, $150. Phone 477-8761

1-BEDROOM SUITE. VICEROY Apartments, 1009 Fairfield. Cablevision, free laundry. $115. 479-4024, 383-1233.

TIDELINE APTS.
1470 Dallas Road
1-Bedroom Seaview $145
Resident Manager, 382-5851

SIDNEY
2-bedroom apartments, modern building, from $135. Manager, 656-2575.

MAGDALAIN COURT
1172 Yates
Vacancies for June 1. Two 1-bedrooms, child welcome.

MAY LODGE APARTMENTS
Modern 3-room suite. Close to shopping and park. Elderly people preferred. 1300 May Street.

ESQUIMALT NEW FOURPLEX, shag rugs, cable, colored kitchen and bath, separate entrance. 382-0438, 386-6601

FAIRFIELD ROAD OVERLOOKing Hollywood Park. Bright, cosy 2-bedrooms, laundry. Suit quiet mature adults. $133. 477-2833.

IC WEST, $85, COMFORTABLE -room suite. Quiet mature lady nly. Available now. 592-2038.

AVAILABLE NOW, 1-BEDROOM suite, $95. 899 Esquimalt Road. 382-8196

EXTRA LARGE 1-BEDROOM, Southgate and Cook. $130. Phone caretaker, 385-1266

2 COMFORTABLE SEMI-FURnished apartments, cable and heat. $90 per month. 384-1245.

ESQUIMALT, LARGE 1 BEDroom, close to shopping. Heat, cable and laundry. 385-3848

TWO BACHELOR SUITES, $85, $92 monthly. Apply No. 10-425 Wilson or call 383-8867

ESQUIMALT, NEAR NADEN, 2 bedroom suite, in a 5 plex. $125 478-3749

THE CORONA
1-bedroom modern suite, $120. 382-0248.

1-BEDROOM SUITE, FRIDGE, stove, everything included. $95. 383-5996. 306 Gorge Road East.

MODERN 1-BEDROOM SUITES in town, $128, $130. 385-8270.

## 200 APARTMENTS TO RENT UNFURNISHED

THE SEAGATE
THE SEAGATE
707 ESQUIMALT ROAD
ON VICTORIA'S HARBOR WATERFRONT WITH VIEWS OF HARBOR, OCEAN, AND OLYMPIC MOUNTAINS
WITH VERY LARGE INDOOR HEATED SWIMMING POOL AND HYDROTHERAPY POOL
WITH RECREATIONAL FACILITIES BEYOND COMPARISON ON VANCOUVER ISLAND
A FULL SCALE HEALTH SPA WITH PROFESSIONAL STAFF
WITH LANDSCAPED GROUNDS AND A LARGE WATERFRONT COURT YARD
ALL PARKING IS INDOORS AND OUT OF SIGHT
ALL SUITES HAVE LUXURIOUS LONG SHAG CARPETING THROUGHOUT
EARLY VIEWERS HAVE FIRST CHOICE FOR WATERFRONT AND VIEW SUITES
ADULTS ONLY
NO PETS
REASONABLE RENTAL RATES
ONE BEDROOM SUITES
$141 - $170
TWO BEDROOM SUITES
$170 - $200
FOR RENTAL INFORMATION PHONE RESIDENT MANAGER 383-1731
OFFICE 388-6100
Diamond Developments Ltd.

BEFORE YOU DECIDE
VIEW THE FOLLOWING

1678 FORT ST
ROYAL SOVEREIGN
Extra large rooms — roof-top observation lounge — sauna bath.
1-bedr — $125
Resident Caretaker — 382-9064

1660 FORT ST.
KING ARTHUR
Spacious — well maintained hard wood or wall-to-wall.
1-Bedr — $125
2-Bedr — $155
Resident Caretaker 384-8544

2150 CADBORO BAY RD.
DAYMER
1-Bedr. — $110
2-Bedr. — $135
Contact Suite 36 — 592-1105

1791 ROCKLAND AVE.
ROCKLAND HEIGHTS
1-Bedr. — $125
2-Bedr. — $150
Resident Caretaker — 388-6349

1400 CAMOSUN
CAVALIER APTS.
Walking distance — immaculate condition.
1-Bedr. — $125
2-Bedr. — $155
Resident Caretaker 386-1029

1235 BALMORAL
SPRINGRIDGE APTS.
Spacious suite wall-to-wall.
BACHELOR — $110
Contact Ste. 205 — 386-9258

1955 ASHGROVE
MADRONA MANOR
Quiet street — close to Jubilee Hospital.
1 Bedr. — $130
2-Bedr. — $155
Resident Caretaker 385-7872

128 CROFT ST
CROFT HOUSE
Close to Parliament Bldgs. Quiet location — every convenience.
1-Bedr — $132
1-Bedr. — $125 — June 1st
Resident Caretaker 382-8096

DOWNTOWN
Well kept, clean and bright. Ideal for elderly couple.
1-Bedr — $95
Phone 384-9335

A. BERNARD and CO. LTD.
655 Fort St. 384-9335

KIRKCALDY APTS.
575 MARIFIELD OFF GOV'T
Close to Parliament Buildings and PARK. Very quiet setting.
1 bedroom from $127
2 bedroom from $160
Bachelor from $107
All suites with drapes, wall-to-wall carpets, cablevision, soundproof construction. Free parking.
Children considered.
Resident Manager, ste. 210
Phone: 388-4874 anytime

SWIFTSURE APTS.
540 RITHET ST.
1 bedroom from $130
2 bedroom from $160
Bachelor from $110
1 block from Dallas Road
Close to Safeway, banks, and bus line. Large roomy suites, concrete floors. Wall-to-wall carpets. Drapes, cablevision, free parking.
Children considered
Resident manager, Ste. 208 Phone: 384-1004 anytime
Barrington Enterprises Ltd.
For further information on the above call 384-4128 weekdays 9:00-5:00 Transportation available.

ELDORADO APTS.
1401 FORT ST.
Spacious corner apt.: nice outlook, 2 bedrooms. Convenient to town, quiet well managed block. $130. Also deluxe suite, wall to wall carpet, $140. Free heat, laundry and cablevision. Adults only. No pets. Mrs. French, 385-3061.

SPACIOUS ONE AND TWO-bedroom suites in quiet block on Victoria-Esquimalt boundaries. $135 and $150 includes heat, water, carport, laundry facilities. 386-0976.

JUNE 1 OR SOONER, 2-BEDroom apartment in 4-plex. $140. Working couple preferred or with baby under 1 year welcome. No pets. 382-0120.

AVAILABLE JUNE 1. 1-BEDroom apartment; drapes, fridge, stove, cablevision, electric heat supplied. Apply 2546 Quadra or phone 384-0116.

OAK BAY $135. SPACIOUS 1-BEDroom suite with private entrance and fireplace in a beautiful setting, sea view, stairs. 598-5701.

ESQUIMALT, NEAR NADEN, 1 bedroom suite. No pets. 656-1729.

SELL
IT
FAST
WITH A
CLASSIFIED AD
DIAL 386-2121 NOW
8 a.m. - 8 p.m.

## 201 APARTMENTS TO RENT FURNISHED

**PACIFIC SHORES**
2181 Haultain
Spacious 1-or 2-bedroom suite. Quiet location near bus, shops and Jubilee Hospital.
$145-$165
Res. Manager 592-6350

**ATTRACTIVE SEA VIEW**
2-bedroom, fully furnished, or 1-bedroom and den. Large living room, dining room, modern kitchen and laundry facilities. Mature couple only — No pets or children. $215 per month.

**MONTREAL TRUST**
386-2111 1057 Fort St.
"For viewing and transportation."

**MAY WE HELP YOU?**
Why not make use of our detailed knowledge to find the apartment you really want? We will gladly drive you to see a wide selection of furnished or unfurnished apartments in any
District of Your Choice
No Fee to Tenant
Sterling Rental Agency
206 Kresge Bldg.
1104 Douglas St. at Fort
383-7171
Open 9 a.m.-9 p.m.
Including Saturday

**BEACON HILL PARK AREA**
$132.00 — furnished 2-bedroom, basement suite; W-W carpeting throughout; all utilities included except cable and telephone. Stone's throw from Dallas Road and water. Middle-aged non-smoker preferred. Available immediately.
PEMBERTON, HOLMES LTD.
386-8126

**ESQUIMALT, CLOSE IN**
THE FOLLOWING MODERN apartments have electric fridges and ranges, plus main furniture and all usual amenities. AVAIL. ABLE NOW.
$130—for 2 bedrooms, 4½ rooms
$135—for 1 bedroom, 3½ rooms
DICKIE AGENCIES LTD.
382-0312 Res. Manager 387-6848

**TO SUBLET**
One-bedroom apt. in the Seaside flats on Esquimalt Rd. Fully furnished with W-W shag carpets, spacious balcony and all utilities except phone. To sublet for June, July and August. Phone 386-7271 days, 385-4183 eves.

M. Tellier Securities Ltd.

**THE ROYAL SCOT**
423 QUEBEC ST.—PH. 383-3543
New apartment building with fully furnished suites. Color TV, linens, dishes, indoor pool, whirlpool, sauna, laundry, games room and underground parking.
P. R. BROWN and SONS LTD.

KENT APARTMENTS, 1322 Blanshard near library. Comfortably furnished apartment with convenient side-away wall bed, kitchenette, dining area, private bath, heat, elevator, intercom, laundry. Adults only. Resident manager. 386-5311.

BACHELOR SUITE IN GRACIOUS home on Rockland. Unfurnished possible, newly decorated, quiet room. Elderly person or business woman preferred. 386-1007 after 5:30 p.m.

SPECIAL PRE-SUMMER RATES weekly, monthly, large units, kitchens, TV, laundromat, children and pets welcome. Crown and Anchor Motel, 1660 Island Highway. 478-3333.

SMALL, ONE BEDROOM BASEMENT suite, private entrance and bathroom, all utilities, cablevision, service suit working ladies or students. Central Park area. 385-2354.

OAKLAND MANOR
Hillside at Cedar Hill Road
De Luxe 1-bdrm. ste.
Adults. Ph. 383-4868 or 386-0280

SEMI-FURNISHED, 3 ROOMS and bath, automatic heat and hot water close in. Quiet, middle-aged people. $75 per month. 382-4215 or 382-5462.

VACANT SELF-CONTAINED suite in Esquimalt, very large, and suitable for mature couple. Adults only. $110. Includes all utilities. 477-2622.

FURNISHED BACHELOR SUITE in modern block near Legislative Buildings. All utilities included. 385-2977 afternoons, evenings.

GIRL 19, NEEDS ROOMMATE to share 1-bedroom apartment, James Bay. $65. 383-7723 after 7 p.m.

MODERN STUDIO TYPE UNIT, everything supplied. Close in, covered parking. Michelangelo. 1158 Yates. 383-8197 or 386-2812.

CLOSE IN, 3-ROOM SUITE, bath, gas range, fridge, light and heat. $125. Adults. 243 Kingston, Visit 2 to 6.

401 COOK ST. 1 BR., suite, June 1st. $85. Furnished. CALL BROWN BROS ON BLANSHARD. 385-6771 Anytime —

LARGE BED, SITTING ROOM, modern kitchen, and bathroom, up stairs, utilities included. Immediately. On Richmond. 592-6811.

NEAR JUBILEE HOSPITAL, Bluebird Suite, main floor, $85, 3-room suite, $93. Quiet ladies only. 386-8028.

JUBILEE AREA, FULLY FURNISHED self-contained, 1-bedroom suite. Available June 1st. $130. 383-4433.

FAIRFIELD-COOK AREA, fully furnished, large two-room apartments, $110, $120. Includes cablevision. 478-2379.

BEAUTIFUL 3 ROOM SUITE, with garden, on Rockland, available June 1 to September. 385-2088.

2 BEDROOM APARTMENT TO rent for June and August. $105. 383-2770 after 5.

OR SEMI-FURNISHED, 2 ROOMS, kitchenette, private bath. Adults. 383-6882.

3 BEDROOM OLDER HOME Britisten-Sears area. Suitable for couple main. Phone 598-8886.

ONE BEDROOM SUITE, WILKINSON area, non-smokers preferred. 479-2288.

2-BEDROOM SELF CONTAINED suite, University area. No children. $120. 477-4251.

2 FURNISHED APARTMENTS, centrally located. Non-drinker. Available June 1. Phone 477-4253.

IN ESQUIMALT, 2 BEDROOM apartment, adults only $150. Available June 1st. 385-6798.

EDGEWATER MOTEL, LOW rent, weekly, monthly. Children pets welcome. 478-6212.

3 ROOM SUITE SELF CONTAINED $110. Fort Street. Elderly couple preferred. 477-2853.

SINGLE BEDROOM, CENTRALLY located, airy and clean. Adults only. 386-6458.

JAMES BAY, LARGE 2 ROOM suite, electricity and water included. $62. 386-9309.

THREE ROOM SUITE, WILLOWS. Mature working person. $110. 592-4796.

NEAR FORT AND COOK 2-room suite and bathroom. 384-5920.

JAMES BAY, MAIN FLOOR bachelor suite. Clean and quiet. $65. 386-6936.

SELF-CONTAINED, SMALL suite, walking distance. Adult only. $90. 384-9904.

3-ROOM UPSTAIRS SUITE suitable for one person. $65. Phone 382-2716 after 5.

BUSINESS GIRLS TO SHARE large suite. $60. 385-4520.

BURNSIDE, SPACIOUS 2-BEDROOM suite. $115. 386-6936.

NEAR NADEN, 1 BEDROOM, furnished suite. $80. 479-6924.

565 BEDSITTING KITCHEN Working lady. 382-0981 or 386-6375.

## 202 APARTMENT FURNITURE TO RENT

Three Rooms from
$30 per month
STANDARD FURNITURE
382-5111
Immediate Delivery

RENT OR RENT TO OWN
Individual rooms or room groups. TVs and stereos. 24 hr. phone service
385-2435
MAIS FURNITURE
1671 COOK

RENT A WASHER-SPINNER or Porta Dryer from
BUTLER BROTHERS
1720 Douglas 386-3892
(ACROSS FROM THE BAY)

## 203 APARTMENTS WANTED

URGENT: ONE-BEDROOM apartment for married youth workers. Reasonable rates please. 382-2966.

## 206 DUPLEXES TO RENT

**DEEP COVE WATERFRONT**
AVAILABLE JULY 1
TWO DELUXE DUPLEX SUITES
A—2-bedrm. suite, L. Rm., wide F. Place, 4-pce. bath, sundeck.
B—2-bedrm. suite, L. Rm., with F. Place, wall-to-wall, sep. Din. Rm., 1½ baths, kitchen with wall oven, den with F. Place.
Both suites share large garage, boathouse and 1.7 acres of park-like seclusion. Available for 1-yr. lease only. $185 and $225 respectively. All utilities included. Call Mr. P. Bueck for appointmt. to view. 382-7276, Town and Country Realty Ltd.

**SHELBOURNE UNIVERSITY AREA**
1-Bedroom upper, modernly renovated, on large ½ acre lot with double garage plus extra parking. Ideal for responsible couple who enjoy freedom of space, quiet tenancy and garden. Over 800 sq. ft., all utilities paid — fridge and stove optional. $136. Available immediately. Quadra Realty Ltd., call Tom Breiter, 383-5131 or res. 386-0116.

**DUPLEX — WALNUT STREET**
2 bedroom upper, $165
1 bedroom lower, $135
Living room, kitchen, dining room, bathroom, fireplace. Heat supplied. Children welcome.
KER and STEPHENSON LTD.
383-3411

**FOUR BEDROOMS**
$195 Per Month
Nearly new on quiet street in ESQUIMALT. Colored appliances, cablevision, W-W carpet. First basement. Close to schools, shops and bus.
Baysnore Realty Ltd.
572 Fort St.
Victoria 388-9424

3190 MARS ST.—1 B.R. $115—Vacant

1718 LEIGHTON RD.—1 B.R. $125—June 1st

1721 FELTHAM RD.—3 B.R. $170—June 15th

**BROWN BROS ON BLANSHARD**
385-6771 Anytime!

NEW, EXECUTIVE DUPLEX OVERLOOKING Ross Bay. 2 Bedrooms, 2 baths, immediate possession. $275. For appointment to view, call BROWN BROS ON BLANSHARD. 385-6771 Anytime!

UPPER LAMPSON
Spacious 2 bedroom, dining room, living room, large sunporch close to schools, bus, shops. $200. heat supplied. 387-6383 evenings.

MODERN 2-BEDROOM, SIDE BY SIDE, Fireplace, wall-to-wall carpet. 522 Springfield St. Available May 15. $190. 385-0491 or evenings 477-8921.

3 BEDROOMS, LARGE LOT, 1½ bathrooms. Available June 1st. $175 — $185 per month. Langford Phone Rhynhard Developments Ltd. 384-1711, 478-1984.

DE LUXE DUPLEX IN SIDNEY 9936 4th Street. 2 bedrooms, 2 baths, wall-to-wall carpet, patio carport, close to downtown. $170 per month. To view — 656-2275.

UPPER DUPLEX WITH 4 BEDrooms and part basement utilities included, near schools, bus, shopping centre. $150. 995 at 384-5524.

JULY 1ST MODERN SIDE BY side duplex. 2 bedrooms, 2 bathrooms, 2 fireplaces, playroom, carport, water included. Close to Jubilee no pets. $185. 479-4102.

921 GREEN ST. UPPER DUPLEX. 3 large rooms, stove, fridge, water included. $85 no pets. Available immediately. 385-2065 or 479-4534.

SIDE-BY-SIDE 2-BEDROOM, fridge, range, full basement. Victoria West area. Available June 1st. $140. Adults only. 598-4184.

MODERN SIDE BY SIDE 1-BEDroom, stove, fridge, cablevision, garden. $110. Owner. 2286 Bellamy Rd. evenings.

SPACIOUS 3-BEDROOM, NEAR Central and Victoria High, walking distance to downtown. Fridge, range, washer and dryer. 656-6845.

UP AND DOWN DUPLEX, SOME furniture. Water, heat supplied. $85 down, $80 up. 2831 Nanaimo St. 381-1735.

1-BEDROOM FULL BASEMENT, Town and Country Lake. $85 per month includes heat, range and fridge available June 1st. 385-7436.

2-BEDROOM SIDE BY SIDE Full basement, garage, fridge, stove. $150. 388-6083, 381-2587.

1-BEDROOM DUPLEX, 924 HEYwood. Available now. $140. 387-3792.

1-BEDROOM UPPER, FRIDGE, stove, heat and hot water, children welcome. 385-2113.

NEW 3-BEDROOM SUITE, $180 including utilities. Glen Lake-Colwood area. 478-4107.

2-BEDROOM—LOWER DUPLEX, rent $135, available May 15. Byron Price and Associates Ltd. 383-2428.

CLOSE IN, GORGE 2-BEDROOM, mostly furnished, some utilities, no pets. $165. 385-3680.

2 BEDROOMS, STOVE, FRIDGE, drapes, garage, children welcome. $145. 479-2355.

MODERN 2-BEDROOM, NEAR Lansdowne school. Fridge, stove. $165. Adults. 598-4060 evenings.

COMFORTABLE 2-BEDROOM, stove, fridge, near stores. $145. Adults. 598-4060 evenings.

CLEAN 1-BEDROOM DUPLEX fireplace, close Parliament buildings. $130. 386-9648.

NEW DUPLEX, 3 BEDROOMS $165 including all utilities. In Langford. 478-3343.

TWO BEDROOM UPPER DUplex, heat and water. $135 month. 383-5326.

FURNISHED 1-BEDROOM $125 Phone 592-3349

VIC WEST — MODERN 1 BEDroom with garden. $95. 477-4518.

## 210 HOUSES TO RENT UNFURNISHED

SHAWNIGAN LAKE
$150
VACANT

2-bedroom house, LR with W-W carpeting and fireplace. Kitchen has built-in range, 2 baths. Patio overlooking the lake, family room. 1-year lease. For appointment to view, CALL BROWN BROS AGENCIES LTD. 385-6771 anytime!

Gordon Head Townhouses
Blair and Larchwood
Perfect for family living, large 2 and 3-bedroom units, spacious living and dining room, wall-to-wall carpeting. Includes all appliances. Rumpus room, full basement. Separate courtyard, beautiful playgrounds. Within 3 blocks of all schools and UVic. No lease. $262 and $220. Phone 477-5422.

LAKEHILL NEW EXECUTIVE home four bedrooms, 2½ baths, shag throughout, two fireplaces, large fenced yard, close to Lakehill and St. Margaret's schools. $5 refund monthly for good condition. Available July 1st. 3275 479-2044.

WATERFRONT BEAUTIFUL new two bedroom lakefront, just 10 minutes from Victoria. Fishing, swimming, cablevision. Available July 1st. $185. 478-3067.

TYNDALL AVE. — EXECUTIVE home, 3 Bedrms., 1½ bathrooms, Range, fridge, and other conveniences. $350. Royal Trust Mgmt. 381-4311.

3-BEDROOM HOUSE WITH rumpus room on Doncaster, completely redecorated, carpets throughout. $225 a month. 386-9814.

NEW MOBILE HOME, RENTAL purchase plan. Rent now, buy later. Enquire at VALLEY TRAIN 386-2291.

ESQUIMALT, THREE-BEDROOM bungalow, garage, nice garden, near shopping centre, bus. $225 month. 381-2221.

LANGLEY 2-BEDROOM TOWN house, 1½ baths, for rent June 1st. Phone 385-2790.

1-BEDROOM HOUSE FOR RENT, unfurnished. 477-2951.

3-BEDROOM HOUSE FOR RENT. $160. 384-3868.

## 210 HOUSES TO RENT UNFURNISHED

SHELBOURNE — 2 BR home with fireplace. Avail. June 1, $130 per mo.

BOORMAN INVESTMENT CO. LTD.
1111 Government St. 386-9213

FOR RENT — 2837 Shelbourne Street.
3 Bedrooms, full basement, oil heat. Rent $165 per month. Immediate possession.
GARDNER REALTY LTD. 385-7721
899 Fort Street

2BR ONTARIO, $175 ($125 FIRST THREE MONTHS to reliable tenant in exchange for painting, renovations and cleanup), four bedrooms. To view contact Morgan 386-7871, then owner 598-2128 evenings. References.

EXECUTIVE HOME ON BEACON Hill Park. Living and dining room with fireplaces, 4 bedrooms, sunroom, 3 bathrooms, separate garage, full basement. Adults. $250. 382-8937.

3 BEDROOMS, ELECTRIC HEAT, Fridge and stove, $175 month. Available June 1. 478-1067, 479-3615.

JUNE 1 2-BEDROOM SUITE $115. 2212 Work St. 382-3720.

## 211 HOUSES TO RENT FURNISHED

LARGE MODERN EXECUTIVE house, beautifully situated, perfect seclusion. Convenient to university and town. Furnished or unfurnished, 1 year lease. Available August 1. $450 monthly. 592-6203.

3-BEDROOM HOUSE NEAR park. Elderly couple only. June 1 to August 31. $225 monthly. No pets, references. Call 384-7493.

SUMMER SCHOOL ACCOMMODation. Furnished 3-bedroom house with den, available July 1st to August 18th. 388-5725.

3-BEDROOM HOUSE, MOUNT Tolmie area, July and August, references. 598-4692.

COWICHAN BAY, TWO-BEDroom cottage, fully furnished. $175 Phone 478-2379.

1-BEDROOM, SEMI-FURNISHED cottage. Suit couple or 1 person. Colwood area. 478-4611.

## 212 HOUSES WANTED TO RENT

**FURNISHED OR UNFURNISHED**
Gentleman single, 2-bedroom (or more) modern, furnished home for 1 to 3 months. Ten Mile Point, Cordova Bay, Oak Bay, or Gordon Head Seaview, highest offer accepted. Up to $300 a month. 477-8594.

LET US RENT YOUR HOUSE we have clients waiting for two and three-bedroom homes. We are a licensed management firm. Careful tenants and reasonable rates.
PEMBERTON HOLMES LTD.
384-8126

WOMAN LOOKING FOR 4-BEDroom home, school age children, and good neighbourhood. Just off Saanich district. Just moved from rental agencies please note. 383-9973.

IF YOU CANNOT SELL YOUR house call us. We have lots of waiting to rent. Phone Mr. Keep, Mr. Cain in Colwood C. Ltd. 389-2212.

3 OR 4-BEDROOM HOUSE. IN Saanich area. Required for reputable tenant. References available. 477-9280.

RENTALS WANTED
Complete management services by Grandwood and Associates Ltd.
DON STRIPLING, 386-1391
CANADA PERMANENT TRUST

WANTED TO RENT — Modern home in Sheibourne area to rent with option to buy. Immediately. No agents. 656-6488.

3 BEDROOM HOME TO RESPONsible family. Reasonable rent. Colquitz Junior High area. 383-6831 after 5 p.m.

SMALL COTTAGE IN SECLUDED setting for young couple, any area 478-3776.

YOUNG MAN OF MEANS DESIRES living quarters with piano, near Beacon Hill Park. 388-7035.

NAVAL OFFICER REQUIRES 1-bedroom house or duplex. June Reply Victoria Press Box 308.

3 BEDROOMS, SUNKEN LIVING room, fireplace, private acres. $180. 478-1097.

COUPLE WITH 1 CHILD WISH to rent 2-bedroom suite or house close to town by July 1. 386-6603.

WANTED, LARGE 4-6 BEDroom house, 598-2128.

## 213 HALLS, WAREHOUSES, STORES AND OFFICES TO RENT

xxxxxxxxxxxxxxxxxxxxxx

**PRIME OFFICE SPACE DOWNTOWN**
WITH GOOD PARKING NEARBY
930 square feet, most unusually charming office space, suitable for professional architect, lawyer. Lots of parking nearby.
565 square feet, an ideal personnel vault, heat, light, janitor service included.
315 square feet, with 3 private offices and small open area, heating and conditioning, elevator, excellent parking.
800 square feet, with large open area and two private offices, heat and conditioning included.
2,000 square feet, brand new modern all open office space, heat air conditioning, elevator, lots of parking, janitor. Ideal for small firm, or a rent which cannot be bettered in this city.
RETAIL STORE
950 square feet all new store fronting air conditioning.
CALL
KER & STEPHENSON LTD.
385-3411

xxxxxxxxxxxxxxxxxxxxxx

**OFFICE SPACE**
AVAILABLE MAY 1
FORT NEAR COOK
Approx. 1,600 sq. ft. Fully serviced at $4 per sq. ft. Suitable for Real Estate — Insurance — Accounting etc.
MONTREAL TRUST
PROPERTY
MANAGEMENT
1037 Fort St.
386-2111 Loc. 35

**SHOPPING CENTRE VACANCY**
Shelbourne Plaza
386-4476
Contact City Savings and Trust
622E No. 3 Road Richmond, B.C.
273-6181

ESQUIMALT INDUSTRIAL BUILDING, 2000 square feet, 1st high, office and washroom, heating, plenty of parking. 867 View Royal Road. 383-2032. Evenings 592-6333.

SMALL STORE OR OFFICE building, on 1036 North Park St. $85. Good wholesale location. Lots of street parking. Efferne Realty. 383-7113.

1,500 SQ. FT.
Commercial building, heavy industrial zone, 18' clearance, 12x14 door, office, washroom, oil heat. 383-5213 or 386-1874.

500 SQ. FT. STORE SPACE TO rent — to share with needlecraft shop. Suitable for retail business or as office space. 383-5212, or 382-8469 after 5:30 p.m.

700-1100 SQ. FT. DESIRABLE OFfice space, excellent Douglas location. Reasonable rent. Immediate occupancy. Royal Trust Co. 386-4371.

STORE FOR RENT, BUSY corner, 1600 Sq. ft. Back loading, 1½ basement storage space. Effective rent reasonable. Efferne Realty 383-7113.

PRIVATE OFFICE SPACE, Telephone answering. For particulars please phone Best Bookkeeping Service 388-7724.

QUALITY DOWNTOWN OFFICE space, 238-640 sq ft Royal Trust Co., 386-4311.

WAREHOUSES AND OFFICES TO rent, reasonable. 384-6453.

## 215 HALLS, WAREHOUSES, STORES AND OFFICES TO RENT

FORT ROYAL
MEDICAL CENTRE
1900 RICHMOND AVENUE
473 Sq. Ft. of retail space available June 1. Suitable for barber or boutique shop. All information available from Rental Agents:
P. R. BROWN and SONS LIMITED
762 Fort Street 385-3435

OFFICE FOR RENT. 450 SQ. FT. 386-3014

## 230 PERSONAL LOANS AND INSURANCE

**HOME OWNERS**
NEED CASH??
We are not in business to say "No." Call Avis Acceptance. 386-9721 days, 385-6165 eves.

## 233 MORTGAGE LOANS AND INSURANCE

MORTGAGE FUNDS
AVAILABLE FOR ALL B.C.
FROM 9% (VICTORIA)
UP-ISLAND, LOWER MAINLAND, INTERIOR AND NORTHERN B.C.
HOMES, WATERFRONT PROPERTY, LAND OR DEVELOPMENT PROPERTY
Drop us a line or phone collect. Perhaps we can serve you. Let us have full details of your property so we may give you a quote as to rates, terms, costs, etc., with no obligation on your part.
Cash valuations given on any existing mortgages or agreements without obligation.
COURTESY TO FELLOW BROKERS
Write or phone
Mr. Ken Thomas at
DOUGLAS HAWKES LTD.
990 Blanshard St.
Victoria, B.C.
PHONE 384-7128 (Collect)
(After hours 479-6382 collect)

NO BONUS

NO BONUS
MORTGAGE
LOANS
Here is your opportunity to borrow inexpensively way. You can borrow up to 90% of your property value whether your home is paid for or not. No amounts too small or too large. Interviews in the privacy of your own home.

| EXAMPLES | |
|---|---|
| amount | payments from |
| $2,000 | $22.00 |
| $3,000 | $33.00 |
| $4,000 | $44.00 |
| $5,000 | $55.00 |

15 year ammort — 5 year term.
FOR FAST COURTEOUS SERVICE CALL ME TODAY MONEY IMMEDIATELY AVAILABLE
W. A. (Bill) HODGSON
383-4528
24 Hour Service
Byron Price and Associates Ltd.

**MORTGAGES**
FIRST
SECOND
THIRD
Increase your cash flow. STOP THE HOME PAY with a debt consolidation loan. YOU CAN CUT YOUR MONTHLY PAYMENTS BY UP. We also BUY and SELL Mortgages. Made and Arranged. For Sale Fast. Personal Attention.
All inquiries confidential.
You're under no obligation.
M. P. Tellier Securities Ltd.
912 Douglas Street
386-1216 386-3975

**COMMERCIAL FUNDS**
FROM 8½%
RAE INVESTMENTS LTD.
388-7891

evenings
Mr. Green 658-5027
Mr. Stuber 385-3982

NEED MONEY?
WE HAVE MONEY AVAILABLE FOR 1ST AND 2ND MORTGAGES FROM $1,500 UP. USE THE EQUITY IN YOUR HOME TO COMPLETE YOUR PLANS.
DON MacGILLIVRAY
A. E. LEPAGE
BOULTBEE SWEET LTD.
Hillside Shopping Centre
386-1331

**BUILDERS SPECULATION LOANS**
UP TO $35,000
5 PER CENT 25 YEARS
P. R. Brown and Sons Ltd.
383-3435

MORTGAGE MONEY
We have corporate and private funds available to help you buy a home. Consolidate debts to give you cash. 1st and 2nd mortgages arranged. Mortgages bought and sold. MR. JACOBSEN, 386-1361 or 592-6384.
Real Estate Division
CANADA PERMANENT TRUST
1125 Douglas Street

$200,000 TO INVEST
Interested in manufacturers. Conventional and private funds available for 1st, 2nd and 3rd mortgages. Also interim bridging loans
D. F. HANLEY AGENCIES LTD.
383-7781

SOCIETY TO LOAN ON mortgages. Quick decisions. Also agreements and mortgages purchased for cash. See us for further details.
R. BERNARD and CO. LTD.
655 Fort Street 384-9338

MORTGAGE MONEY
First mortgages available up to any amount at current interest rates. Quick decisions.
BROWN BROS. AGENCIES LTD.
1125 Blanshard 385-8771

CASH FOR YOUR MORTGAGE or agreement for sale. Quick decisions and highest prices paid.
M. Brattinga, Financial Solver Ltd., 384-9305. Res. 592-0628.

## 234 MORTGAGES FOR SALE

CURRENT 1st MORTGAGES
$4,500, 9¼%, $44.00 pm.
$8,500, 9¼%, $84.41 pm.
$9,000, 9¼%, $89.35 pm.
$16,000, 9¼%, $160.67 pm.
$20,000, 9¼%, $200.50 pm.
5 year term.
These are all well secured young first mortgages. We are able to invest with excellent security sums of $2,000 or more. Call Vincent Holmes, 384-8121.
PEMBERTON HOLMES LTD

## 235 WANTED TO BORROW

MORTGAGE
MONEY REQUIRED by custom builder GUARANTEED TO SOLD first mortgages.
PHONE PADDY 598-3733

## 240 BUSINESS OPPORTUNITIES

INVEST IN YOURSELF
YOUR OWN SIDELINE
BUSINESS
SOUND PROFITABLE SECURE
A FIRST IN CANADA!
POST CARD DISPENSING MACHINES
Absolutely no selling. You can now own and operate in your spare time. Just a few hours a week. Ideal locations in hotels, motels, variety stores, trailer camps, camping grounds and lake side resorts. Exclusive distributorships available for your city and surrounding area. Investment required low as $3,250 with financing available to suitable investors. For full particulars write or phone 9-5.
Royal Marketing Company,
235 Maclaren St., Suite 101, Ottawa, Ontario
K2P 0M5 613-238-0622

1-CHAIR BARBER SHOP, OPportunity for young stylist. 385-6132, 478-7316.

TAXI AND SHARE FOR SALE. 386-0922 between 6 p.m.-4 p.m.

## 240 BUSINESS OPPORTUNITIES

BEACON AVENUE
2 LOTS,
DUPLEX, RENTAL
100X130
APARTMENT ZONED,
CLOSE TO
BEACON HILL PARK
PRICE $52,500—TERMS

SIMCOE ST.
CLOSE TO
BEACON HILL PARK
LAND 50X100
APARTMENT ZONED,
MODERN BUNGALOW
RENTED $185
PRICE $35,000—TERMS
THESE ARE
IDEAL PROPERTIES
TO HOLD FOR
FUTURE DEVELOPMENT

GORDON RANDALL
477-4280
SWINERTON, STEWART
CLARK, LTD.,
385-2481

EAT IN? OR TAKE OUT?
That's the question you'll be asking your customers in one of the best business buys of the year. This great family operation nets fourteen Thousand a year on a gross investment of $29,900. Facilities available and equipment for 2nd great outlet also included. In purchase price be your own boss and buy a business today! Call
GORDON B. MacDONALD or
JACK BEARD
OAK BAY REALTY LTD.
386-2291
FOR DETAILS

**ROCK — FIRM INVESTMENT**
Fully equipped rest home licensed for 12 guests with room for expansion. Owners suite, all modern appliances and equipment included in rent price. Situated in desirable quiet location with seaviews. Ask mrs. $92,500. For further information, please phone
JOAN HOPPER
386-5341 ANYTIME
City Brokerage Ltd.

GOLDEN CANADA PRODUCTS is looking for people with manage ment knowledge. We are an international company, interested in travelling? You name the country. Your investment of $2900 in merchandise fully secured by 100% money-back guarantee. Over $1000 in products, literature, and sales aids to start you in your own business. Training provided. For appointment call 382-3787 days and 9 p.m. Leave name and phone number and I will contact you the following day.

**A FAMILY AFFAIR**
This rest home is just right for a husband and wife team. Located on three lots in a prime area the present owner is licensed for 18 guests. Fully equipped and in excellent condition. Realistically priced at $67,500.
For further information and stats phone
JOHN F. COLWELL,
386-8126 386-9828
PEMBERTON HOLMES LTD.

**42-SEAT COFFEE SHOP**
Located in the fastest growing area on the lower Island. This nearly renovated coffee shop is a real profitable trading area. Open 6 days a week with a good lunch hour trade. This fine money maker would be an ideal family operation. Asking only $18,900. To view call Mrs. Lynn Gall, DON OAKES, 478-4331 or 478-5561.
BLOCK BROS — COLWOOD

**DISTRESS SALE**
**BEAUTY SALON**
This modern 12-drver salon in central approx. 600 sq. ft. is well sold and is now offered for $8,800 less than the value of the equipment alone. Tremendous opportunity for hairdresser or beauty operator, or good terms available.
ERIC WALK, 477-6274 or 386-3231
Block Bros. Realty.

**18 SUITES**
$198,000
Attractive 18-suite apartment block built in 1966. Comprising 2 bed and 1-bed suites. Excellent financing. Low 7½% interest rate. For more details call Eric O'Brien or Wayne Dennis, Royal Trust Mortgage Mgmt. Shirley Phone Homelands 384-7213

OPPORTUNITY
GOOD RETURN
Retail business, trade in sporting goods store located in busy down town area. Priced at $8,500 plus stock at invoice. Small cash required for investment. Owner retiring. Click this high profit business. Call WM. SANDERS, 477-6802 or CANADA PERMANENT TRUST 388-7361

**TRY IT!**
**YOU'LL LIKE IT!**
For a small investment and a bit of work you will find yourself happy making money up this Fish and Chips shop. Priced at $12,500. in Fields.
GORDON B. LADYCE, McLURE.
385-2438 592-7133
Byron Price and Assoc. Ltd.

**BAKERY BUSINESS**
Two hundred bags bolt equipped for baking. Excellent sales. Volume good at present. Excellent location suitable for coffee shop expansion. For full information on equipment and statements call:
384-9126 FOR GREENE 385-0395
PEMBERTON HOLMES LTD.

**DRIVE-IN RESTAURANT**
Situated in a very high traffic count area business is well established and showing a steady increase. Present gross $225,000 plus business and equipment. Only $35,000 with handle.
BOB PAUL, 478-5561 or 478-2277
BLOCK BROS

NOW IS YOUR CHANCE
Due to sickness the price is slashed to $2,500 (including stock) on this most attractive gift store. Take over tomorrow. Ideal for one person to operate. Call BARBARA HUNT or JOYCE MILLER at Royal Trust Company.

LICENCED LODGE. FIVE housekeeping rental units, running water, electricity. Store and Shell oil agency. N.T. Airbase. 37 acres river front on main highway 560,000 cash. North of Ft. St. James. B.C. D. Gilliland, Germansen Landing, B.C.

**MARINA AND HOME**
Small—but active marina and a beautiful home overlooking the marina, making for comfort and easy control of the business. For information, please call GRAE LANGSTON, 386-8596 of Island Pacific Realty. 388-6231.

"TRUCKING BUSINESS" opportunity, to have your own trucking business. Local transport with extended operating authority. Leasing warehouse space, trucks and licence at reasonable price. Call K. DICKSON, 386-1361. Canada Permanent Trust.

A GOOD MONEY MAKER
Established glass business. Offers invited on the asking price of $6,950. Further information from BARBARA HUNT or JOYCE MILLER, 384-8001. Royal Trust Company.

OAK BAY STORE, 8 ROOMS PLUS Building ideal for books, antiques, etc. Room for more than one business. Great Potential! Owner leaving town. Incl. Stock. Price for Building, $8,000. McCandless Realty. 383-6111, 592-1981.

RESTAURANT
Fully licensed. Tremendous possibilities. Don't miss this one! Seating capacity up to 140. Confidential. Write 2796 Burdick Avenue, Victoria.

PARTNERSHIP OR ALL OF fastest growing sporting goods store in Victoria area. Substantial cash required. For appointment call
NANAIMO, 2-CHAIR BARBER shop. Excellent location for hair stylists in downtown centre (owner retiring). Make an offer. Phone eves. Nanaimo 753-8448

## 240 BUSINESS OPPORTUNITIES

**LAKE COWICHAN WATERFRONT RESORT**
Vacation at home 365 Days of the year when you buy this lovely lake front resort. 10 rental units plus accommodation for 22 trailers and campers. Boat rentals, tackle sales, and many extras too numerous to mention. Now is the time to act. For more information call Ron Black or Bill Jensen.
— Also at Lake Cowichan —
154 beautiful wild acres with 2,600 ft. of Waterfront. 3 rental units plus boathouse and docks. Excellent marina or lodge potential. Call Bill Jensen or Ron Black 384-8001. Royal Trust Co.

**DRIVE IN SNACK BAR**
Ideally suitated, corner West Saanich Rd. and Keating X Rd. A commercially zoned ½ acre site with business premises and living quarters. Offers excellent potential. Land and building alone worth the asking price of $31,500.
DO NOT DISTURB
OWNERS
Will consider residence in trade. For particulars, call:
DES DESJARDINS OR
HARRY COOK
383-8925 598-3761
NATIONAL TRUST
388-5451 (24 Hrs.)

PORT RENFREW
Gas station, 2 pumps, 3-bedroom house on acreage. 385-8920

## 241 REVENUE PROPERTY

BEACON HILL PARK
19 DE LUXE SUITES
2 2-BEDROOM
17 1-BEDROOM
THIS BUILDING FRONTS
BEACON HILL PARK
THE BUILDING WAS
BUILT
BY A MASTER BUILDER
IT IS IDEAL FOR
HOME OWNERSHIP
YOU CAN LIVE IN
SUITE
LARGE 2-BEDROOM SUITE
AND YOUR INCOME
CAN BE TAX FREE
YOUR HOUSE
OR A SMALLER BUILDING
AS PART PAYMENT
GEORGE RANDALL
477-4280
SWINERTON, STEWART
CLARK, LTD.,
385-2481

DUPLEX
RICHMOND ROAD
SPECTACULAR VIEW
FROM THE SIDE
OF MT. TOLMIE
GOOD, HIGH BASEMENTS
ONE SIDE HAS
THREE BEDROOMS
GOOD HOME
WITH RENTAL INCOME
OR FOR REVENUE
INVESTMENT
PRICE $42,500
SOME TERMS
GEORGE RANDALL
477-4280
SWINERTON, STEWART
CLARK, LTD.,
385-2481

OAK BAY BORDER
SPACIOUS DUPLEX
TWO FOUR-ROOMS AND
BATH UNITS
ONE UNIT IS READY FOR OCCUPANCY
All on one level plus basement and older, revenue situated on a large lot (132.500 sq. ft.) in a nice location south of Oak Bay Avenue.
Priced at $49,500 with terms.
Call Bill Jensen or Ron Black 384-8001. Royal Trust Co.

**OLDER S x S DUPLEX**
In Esquimalt. Each side has 2 bedrooms. Excellent rental area. Good-size lot. Asking $17,950. Call for the address. PETER TERVEER 384-8001, Royal Trust Co. or 479-1588 (Res.)

THREE GOOD SUITES
One 2 bedroom and two one bedroom, double lot. Close to Vic. West. Asking $25,900 with excellent low interest financing. LARRY QUAGLIOTTI 388-6231 or 479-6609. Island Pacific Rlty.

38-SUITE APARTMENT
For sale by owner. In James Bay close to Beacon Hill Park and the sea. Excellent rental record. Two years old. Showing a good return on investment. Phone R. Martman, 479-7151 or 656-2040.

74-SUITE APARTMENT
For sale by builder. Brand new, completed July 1, 1972. Excellent location. Near the sea. Will show this property. Phone R. Martman at 479-7151 or 656-2040.

30 MOTEL ACCURATE NEWLY decorated. Revenue Duplex and House area. 3 bedrooms and 2 bedrooms. $31,900. 384-9908 or 383-3769.

## 245 REVENUE PROPERTIES WANTED

**BUYING POWER**
WITH A CAPITAL B THAT'S OUR CLIENTS' POSITION. THEY WANT PRIME COMMERCIAL OR HOLDING PROPERTIES THAT WILL SUPPORT THEMSELVES AND PRESENT INCOME SMALL OR LARGE PROPOSITIONS CAREFULLY STUDIED. PHONE, CALL AND DISCUSS YOUR SITUATION WITHOUT OBLIGATION. JOHN ROBERTSON 383-9755 THAT'S CHARMAN PACIFIC REALTY LTD. WE SELL RENTS

**REDUCED PRICE**
Now only $28,900. City STORE and 2-BR HOME. Large corner lot split with nice garden and separate garage. Terms. Phone 592-5213 RES. 385-7751, 24 HRS.
MABEL CRACK
2374 HAYLEY ROAD EVES LTD

WANTED MODERN COMMERcial or commercial and apartment building in good condition. Min. $100,000 with down payment of approx. $150,000 will qualify in executive price range. Also part of full payment $68,8318

CLIENT WANTS 3 OR 4 SUITE Revenue Duplex. Will pay cash. IN CALL N. MONTAGUE RE ALTORS.
384-9318 (24 HRS)

## 246 COMMERCIAL OR INDUSTRIAL PROPERTIES

HENRY
BITTERMAN
Ltd

2700 Government 386-2971

When you list with us you pay nothing until the sale is sold and then only 4% in sale price.

Government — Hillside area 2 light industrial properties 60x120 and 70x120

Phone Leon Goodsmid
382-5471 or 386-2971

**NEW ENGINEERED HOMES**
N.H.A. approved and financed at 8¾% Down
Inspection Thursday to Sunday, 2-5 and 7-8 p.m.
ARE YOU renting for $175 per month or more?
WOULD YOU like to own your own home for $100 per month?
DO YOU earn $7,000 a year?
If you can answer YES to these questions then come and see

250 HOUSES FOR SALE

ISLAND PACIFIC REALTY LTD. 388-6231
3200 QUADRA ST.

UNIVERSITY AREA
LARGE HOME
FULLY MODERNIZED
6 bedrooms, 3 baths, large kitchen with overhead beams and ribbon grain cabinets. Hardwood floor up and down. Fully finished basement, lovely brick fireplace up and down. Full price $40,000.
WILF DAVIES
479-4398

SMALL FARM
CLOSE IN
Situated just four miles from the city is this 1½ acre property. The present owners operate an efficient small farm with vegetables and cattle. There is a good barn and sheds with stalls for 3 cattle. Excellent grazing. Cut down on your cost of living and have fun at the same time. The house has 1900 square feet with four bedrooms, large living room, dining room and kitchen, utility room and basement. OOM heat. Double garage. Asking $39,500. Call 388-6231.
PETER BARDON

OAK BAY
CHARACTER HOME
Five bedrooms, 21x14 living room, large dining room with beamed ceilings, good size den with fireplace, three bedrooms plus extra sinks. Lovely landscaped lot. Leaded glass windows adds to character. Situated in tree shaded cul-de-sac. New listing at $35,900. Call now. REN GREIG 388-6231 or 638-8843.

HIGH ON A HILL.
Very well built 3 bedroom home on West Saanich Rd. 1.6 acres of your own park of fir trees. Large living room with fireplace. Picture windows. Dining room with glass doors to sun deck. Cabinet electric kitchen. 4 piece bath. Full cement basement, rec room with stove, fireplace. Drive-in garage. $33,000.
MRS. MCKEAGE, 479-5868
388-6231

ONLY ONE
First house in this beautiful area for sale. 2 acres of trees and rocks in Colwood. Under a year old, large living room with dining room. Cabinet electric kitchen. 3 bedrooms, 3 piece bath. Fully developed basement has large rumpus room with heatilator fireplace. 2 bedrooms. 3 piece bath. OOM furnace, drive-in garage. $39,500.
MRS. MCKEAGE 479-5868

IN THE NICE PART OF FAIRFIELD
This home has character and charm. It is an older home but it is in top condition. It features living room and in-line separate dining room. Cosy kitchen with eating area and 2 bedrooms and den or three bedrooms. Full basement. OOM heat. 100 AMP wiring. Close to shops, schools and transportation. Asking $23,500. Try your offer and low down payment. Call 388-6231.
PETER BARDON

LIVE DOWN TOWN
Sell the car for down payment, two good bedrooms, full basement, automatic oil furnace. Immaculate throughout. Small easy care lot. Asking $16,900 and willing to listen. Quickly call IRENE DALZIEL 388-6231 or 384-8072.

TOWN AND COUNTRY
$17,900
Close to schools, stores and walking distance to town. On level easy care lot. Full basement, automatic oil heat. New roof, on sewer, large living room, good sized kitchen. New listing, quickly call BEN GREIG 388-6231 or 658-8845.

LANGFORD
$16,900. Two bedrooms, hardwood floors, large kitchen, good sized level lot. Close to schools etc. Low down payment. Quickly call IRENE DALZIEL 388-6231 or 384-8072.

ESQUIMALT $17,900
Lovely family home. 3 bedrooms and den, easy to care for lot, easy financing available. FREDDY STARKE 388-6231 or 384-9633.

CITY, $16,900
2 bedroom home with full basement, separate garage. Ideal starter. FREDDY STARKE 388-6231 or 384-9633.

JUST LISTED IN SIDNEY
Condominium Town house type. 2 bedrooms up and large living room — dining room down. Less than a year old. Very private. Asking $16,500.
GRAE LANGSTON
386-8396, 388-6231

CITY $14,900
2 bedroom home plus full basement. Good sized lot. Today's best buy. FREDDY STARKE 388-6231 or 384-9633.

3 BEDROOM
$13,900 is the reduced price on this clean 2 storey home in James Bay. Can be purchased with low down payment. Net taxes $37. Call R. KEELING 388-6231 or 383-3660 anytime.

N P
O R
I Y
B Y & C
ASSOCIATES LTD.
1314 Quadra St. 385-2458

1516 WINCHESTER
(Cedar Hill Rd. to Parkside to Winchester)
NHA Bi-Level
Now under construction this 3-bedroom, full basement home will be ready for occupancy in less than one month. It features a raised fireplace with full panelled living rm. wall, separate dining rm. with sliding doors to balcony. Teak kitchen cabinets, wall-to-wall carpets. Roughed-in rumpus rm. and garage. 1st Mortgage 8¾% Full price $29,900.
Byron Price 385-2458

SWIMMING POOL
FABULOUS BARGAIN PATIO FIVE BEDROOMS
The owners have never quit spending money and upgrading this delightful 10-year-old house. You must see this one to understand how much good living this house offers. Call Glen or Mary McGregor 385-2458. Res. 477-3675 for full particulars.

A GIVE AWAY
Owner has to leave. Even at a loss. 3 bedrms, spacious L. rm. wall-to-wall carpet. Elec. kit. Elec. heating. Workshop. All fenced lot. Parliament Bldg. area. Price $16,500. Call Doris Adams 385-2458 or Res 598-2248.

P
R.
B.
P. R. BROWN & SONS LTD.
The PEOPLE to SEE ARE P.R.B.
762 Fort St. 385-3455 (24 hrs.)

FAIRFIELD
AN EXCELLENT 4-BEDROOM FAMILY HOME. CLOSE TO THE SEA.
$25,900.
PHONE ERIC HUGHES ANYTIME, 385-3435.
—P.R.B.—

NEW EXCLUSIVE
ESQUIMALT
Dandy 2-bedroom retirement home in flip-top condition — close to bus and stores. Extra parking space for camper, trailer, etc. Well landscaped with some fruit trees at back.
ONLY $24,900
Call me right away or you'll lose out!
Mrs. Musters 385-3435
—P.R.B.—
P. R. Brown and Sons Ltd.
762 Fort St. Victoria, B.C.

BY OWNER. 2-STOREY, 4-BEDROOM house, full cement basement, oil furnace, new wiring, $14,500. Will trade. 235 Montreal Street. James Bay. Evenings. 658-8751.

250 HOUSES FOR SALE

MAYFAIR REALTY
3153 Douglas St. 386-2955
WOODWARD'S MAYFAIR CENTRE

OPEN HOUSE
PARKRIDGE SUBDIVISION
(off 2800 Blk. Sooke Rd.)
THURS., FRI. AND SAT. 2-4 P.M.
Nearing completion — some treed lots. Wide selection of floor plans and exteriors. En suite plumbing. All have 2 bedrooms. W-W carpet, coloured plumbing, sundecks, carports, full basement, frades considered. Excellent value. Prices $23,600 — $26,900 Please ask for either FRED BERGMAN or JACK WILLIAMS 386-2955 or res. 598-4418 or 479-1163.

OPEN HOUSE
2832 RONALD RD.
(off 2800 Block Sooke Rd.)
THURS., FRI. AND SAT. 2-4 P.M.
Large family or in-law suite could be the best way to use this beautiful 3 bedroom, 1 yr. old home. Basement nearly finished with 2-pce bath. 1½ baths up. Large sundeck. Professionally landscaped and fenced. All this for only $32,900, terms, and some trades considered. Act quickly on this. FRED BERGMAN 386-2955 or 598-4418.

OPEN HOUSE
SAT., 1:30-4:30 P.M.
3280 LINWOOD
(Between Cook and Tolmie)
ONLY 2 LEFT!
A deluxe townhouse development of only 4 units. 1200 sq. ft. plus 3 bedrooms, 2 bathrooms, living room with rock fireplace, wall to wall shag carpeting. Family-size dining room. Oil-o-matic furnace. 2 parking spaces at your door. Wired for washer-dryer. Private yard. Low taxes. Close to shops, school and bus. Trade the equity in your present home for a maintenance free home. To view please call FRANK BOUSFIELD 386-2955 or res. 479-1602.

OPEN HOUSE
SAT., 1:30-4:30
311 LESLIE
New exclusive listing 4 yr. old 2 bedroom, full basement, stucco home in excellent condition. Extra bedroom or rec room in basement. Drive garage. Courtesy to realtors. MARY NOBLE 386-2955 or res 658-8968.

OPEN HOUSE
SAT. 1:30-4:30
1306 JOHNSON STREET
Only 11 yrs. old. Beautifully kept 2 bedroom home with lovely garden. Part basement, drive in garage, living room with fireplace, dining room with custom cabinets, huge sundeck, ideal for folks desiring to be close to city. 227 SQ. FT. LIGHT ON NOBLE 386-2955 or 656-8968

TWO NICE PEOPLE
Would love this perfect retirement home. It is 12 years old and because it has had love and attention by two nice people it is in perfect condition. WATERFRONT with lovely views — 10 minutes to town. 2 bedrooms, pretty living room plus dining room, utility, smart kitchen, large utility, with washer and dryer and lots of cupboard space. Cash carriers will carry balance at 8% on $23,900. This is a must see. Phone J. WILLIAMS to see. Strought at 386-2955 or 479-1163

ESQUIMALT
Quality home in one of Esquimalt's desirable areas. Nice views from large L.R. separate dining rm., large family kitchen. 2 bedrms and 4 pce bath on main flr. Professionally finished basement of 2 more bedrms, big rec rm and 2 pce bath. Basement would make nice revenue suite or in-law accommodation. Well priced at $32,500. To view call STAN JAMES 592-3746 or WAYNE SCOTT 479-6087 Mayfair Realty 386-2955

COOK-MAPLEWOOD
Priced in the mid-thirties. Only 3 yrs. young. Over 1300 sq. ft. of deluxe living accommodation. 3 bedrooms. 3 baths PLUS fantastic rec. room with built-in stereo and bar. Situated high on a hill. Call LOU BLOOMFIELD 386-2955 or res. 474-6475 for appointment to view. SORRY, no drive-by.

NEW, NEW
NEAR THE OCEAN
Two new 3 BR full basement homes, a stone's throw from the ocean. Modern in every respect. Tudor or contemporary styling. Sea and mountain views. Boat launch, clam digging at your back door. Full price only $28,900. For details call STAN JAMES 386-2955 or res. 592-3746 or WAYNE SCOTT 386-2955 or res. 479-6087.

ESQUIMALT
A solid well-maintained 20-year-old stucco bungalow on a nice street in Esquimalt. 6 rooms, 3 bedrooms, large L-shaped living-dining room with fireplace and w-w carpeting. 1230 sq. ft. plastered throughout. Full high basement. Well priced at $23,900. TRY YOUR DOWN PAYMENT OR TRADE. To view please call LOU BLOOM FIELD 386-2955 or res. 478-6475

BRAND NEW
$23,300
Hucker-built 3-bedroom, basement bungalow with carport. Includes ENSUITE PLUMBING and choice of CARPETING, ETC. Should sell in NOW. Close to schools and shops. In a lovely LANGFORD SUBDIVISION. TREMENDOUS FINANCING AVAILABLE AND YOU MAY TRADE YOUR PRESENT HOME. ALF PORCHER 386-2955 or res. 384-3823

HARD TO FIND
A 2-bedroom home under 10 years with a large living room and low-fire place one large master bedroom, and one average sized bedroom. A beautiful large sized kitchen with ample cupboards and stainless steel sink. A full basement with another bedroom or den completely finished. Washer-dryer hook-up in utility room. Drive-in garage with wide paved driveway. Secluded well landscaped lot. All this at the reasonable price of $24,900. Terms. Call WAYNE SCOTT 386-2955 or res. 479-6087 or STAN JAMES. 386-2955 or res. 592-3746.

A REAL GEM
An NHA Built, stucco home, 2 bedrooms, full basement, in beautiful condition. Near Colquitz School. Don't miss this at $21,900. Terms. J. WILLIAMS at 386-2955 or 479-1163.

TOWN AND COUNTRY
$23,900
Beautifully maintained 2 bedroom stucco home, full basement with extra bedroom or rec room. Nicely landscaped, walking distance to Town and Country. Call BEN GREIG or MARY NOBLE 386-2955 or 658-8968.

GARDENER'S PARADISE.
On quiet dead-end street, large lot. Close to transportation and schools. This completely renovated 5-room bungalow with oil hot water heat has 3 large bedrooms, living room with fireplace, nice dining room, kitchen with new cupboards, drive-in garage and large utility. $23,900 Call FRED BERGMAN, 386-2955 or res. 598-4418.

GOOD AREA QUIET OFF 3800 BLK QUADRA
Newly decorated, new wall to wall, level, 2 bedroom, living room with fireplace, separate dining rm., kitchen, basement, electric heat, $23,900. Excellent terms available, please call ROMA NICOLL 386-2955.

MAKE A TRADE
Trades considered on this 2 bedroom full basement home. All good sized rooms, new modern house services. Close to location. Asking $22,900, terms, and trades can be arranged. RAY FROST 386-2955 or 382-4047

250 HOUSES FOR SALE

MAYFAIR REALTY
3153 Douglas St. 386-2955
WOODWARD'S MAYFAIR CENTRE

LITTLE ENGLISH COTTAGE
OAK BAY SOUTH
A real delightful 2 bedroom cottage snuggled on this pretty well landscaped lot awaits the buyer who wishes something different. Living room with fireplace, colored bath and charming kitchen. Be the first to see the dandy with me. Priced to sell at $22,900. Dial 386-2955 anytime ask for JOHN MOLYARD.

PRICED TO SELL
Make an offer on this 2 bedroom stucco bungalow in the Gorge on a nice lot with fruit trees and shrubs. Very low down payment could handle. Priced to sell to first viewer. Call GEORGE WALL 386-2955 or 478-5681.

FIX UP
JUBILEE AREA
2 bedroom full basement. All good services, shade trees and solid. Full price $16,900 with existing first of $12,400. RAY FROST 386-2955 or 383-4047

S. S. C.
SWINERTON, STEWART CLARK, LTD
1318 Blanshard Street
383-2481

HIGH GORDON HEAD
WENMAN DRIVE
MODERN BUNGALOW
SEMI SECLUSION
SEAVIEWS
Immaculate residence set in a lovely garden amid a myriad of flowers shrubs and fruit trees featuring a charming panelled living rm with fireplace and SEA VIEWS. Dining rm. panelled and with SEAVIEWS. Smart Knotty Pine Electric Kitchen. Spacious 4 pce. Vanity bathrm. 3 Nice size Bedrms. Full High basement. Laundry (Wired Dryer). Large workshop. Roughed in Rec Rm. Full Price of this lovely home Just $23,500.
DICK JAMES or ED JUPP
383-2481

CORDOVA BAY
Modern cosy 2 bedroom bungalow within walking distance to Cordova Beach. Large living room with fireplace and oak floors. Separate dining room. 2 bathrooms. Automatic oil heating. Beautiful garden on 133 x 200 ft. view lot. Full price $23,900. To view call
D. OKKER 478-4301 evenings
K. WALTERS 383-2481

3 BEDROOM
SEMI SUITE
WITHIN SHORT CIRCLE
LOW DOWN PAYMENT
Almost new compact 3-bedroom home on a level lot just 20 minutes away from Victoria. Separately clean oil heat low low taxes. Can't be beat for only $20,500.
D. OKKER 478-4301 evenings
K. WALTERS 383-2481

CITY
3 BEDROOMS
FULL BASEMENT
COMPLETELY RENOVATED
Takes living rm with SHAG W-W CARPET, very modern carpet electric kitchen with 7 x 10 eating area, 4 piece tile bathroom on main floor and one 12x16 bedroom up. ALL BEDROOMS HAVE W-W CARPET. Sink for 2 more bedrooms. In full basement, auto oil heating, new electric HW tank. Rewired, copper plumbing. Reduced to $17,900.
D. OKKER 478-4301 evenings
K. WALTERS 383-2481

CORDOVA BAY
FOR MR. FIXIT
2 BEDRMS — NO STEPS
Cute easy cottage features large living room with peatlefire, fireplace, electric carpet kitchen with dinette, 3 pce. tub and 3 small bedroom, 3 pce bath. OOM heat, sundeck, fenced, large nicely treed lot on a dead-end street. Good working and plumbing throughout the talents and skill of a handyman. FULL PRICE $18,500
ED JUPP
383-2481 res. 386-1019

JUBILEE
ECONOMY HOME
2 BEDRMS — BSMT
Try your down payment on this cosy 2-bedroom full basement home with LR with FP spacious kitchen and dining. 3 pce bath, auto oil heat, good wiring and plumbing. Situated on a tidy easy care lot on a quiet nothing street close to schools. Realistically priced to sell quickly at just $13,700
ED JUPP 383-2481

J VICTORIA OFFICES
BLOCK BROS. REALTORS
OPEN 99 AND ALL DAY SATURDAY
1226 FORT
3836 SHELBOURNE
WE TRADE HOMES

LET'S LIVE
First time presented this delightful home. With basement, three bedrooms, dining room, lovely fireplace in living room. A kitchen that is every woman's dream. Come, see, show you. Asking $28,900. Phones 477-1841 or 383-2305.

BETTER THAN NEW
PRICE REDUCED TO
$23,500
3-bedroom, full basement waiting for development in this attractive one-year-old home in new condition. Nicely landscaped and on a quiet street. A real good buy, so hurry. Terms. If you have been searching for that special retreat, look no further. The half hour drive to town is worth it. New exclusive listing. Firm price at $30,000. Sorry, no drive-bys. To view, call DONALD JANE LILLEY or JOE RICKARD, 385-6271.

JUBILEE
1900 DUCHESS ST.
If you want
—A convenient location
—An immaculate 2 plus 2 bedroom home
—An exquisitely manicured garden
—Immediate occupancy
Call now to preview. Offerings at $22,600. (Mrs.) JANE LILLEY or DOUG LAWSON, 385-6271.

OPEN HOUSE
1553 OAKCREST DR.
SAT. MAY 27
1:30 to 3:00 P.M.
Here is a rare opportunity. A lovely home has come up for sale in this popular area. Very attractive setting with oak trees, rockeries ornamental shrubs. 3 good sized bedrooms, family kitchen with a view, open stairway to the part basement, view your secluded back yard from living room, dining room and patio. Large 4-pce. vanity bathroom, utility room, basement plumbed and wired for washer and dryer. Close to schools, bus, shopping centre and university. Asking $20,900. Mr. Lawson in attendance 652-2773 anytime.

BY OWNER. ALMOST NEW 3-bedroom home, no agents. 479-8132.

250 HOUSES FOR SALE

A. E. LePAGE
BORTLESS-SWEET LTD.
Riverside Shopping Centre
386-1311
Open 9-9 Weekdays
All day Saturday

UNIVERSITY
Easy walking distance from university. Spacious in-law suite. Attractive 5 bedrm. home, rec. room with F.P. 2 baths, sunny side sundeck, large fenced lot. Lots of goodies inside. Asking $35,900. To view call
MRS. FRASER
386-1341 or 477-1411

MAPLEWOOD
Here is an excellent 3 bedroom family home with ocean floor coverings of living room with F.P. dining room in line also eating in the kitchen. Downstairs has a bonus, a fully self contained inlaw suite of approx. 800 sq. ft. suitable for Mom and Dad or for extra revenue. This is good value at $23,900 and well worth seeing.
W. NEAL 386-1341

FANTASTIC PANORAMA
MT. BAKER
ISLANDS AND SEASCAPE
A truly superbly maintained home situated in a quiet area with an unobstructed view. Large living room with stone F.P. Good size dining room. Slue entrance hall. All with W-W carpet over hardwood. Beautifully appointed kitchen plus breakfast nook. Two bedrooms up and one down. Fully developed basement with rec room, separate utility room, large drive-in. Many extras could be included.
Asking $37,500
386-1341 24 hr. service
C. Willicroft K. C. Robinson

BY BUILDER — NO AGENTS
New deluxe Home.
Panoramic View Lot
Higher Cordova Bay
Trade home, Mortgages, Cash and Sellers
658-8956

BUY IT!!
YOU'LL LIKE IT!!
This older 4 or 5-bedroom home is one block from school and buses. Shopping close by and within walking distance of town and park. All services available. Good value. Asking $16,900. Call Mr. Lawson in attendance 652-2773 anytime.

F. J. HULLY REAL ESTATE
620 View. Phone 384-6522 or Res. 592-3920

250 HOUSES FOR SALE

BROWN
BLOCK BROS. ON
BLANSHARD
383-2771 ANYTIME

1318 RICHARDSON ST.
OLYMPIC VIEWS
Immaculate quality home, close to Government House on beautifully landscaped lot. Spacious in-line living and dining room with feature fireplace wall. Wall-to-wall carpet through hall, plan, origin cabinet kitchen. Breakfast area. Three bedrms. 2 good baths. Full basement — oil hot water heat. Drive-in garage. Prime residential area. Offered at $22,900. View by appointment only. Exclusive CEC
BERNICE 383-8721 (anytime)

NESTLED IN THE TREES
HAND-HEWN LOG HOME
130 FEET ON LAKE
FRONT
Calm lake front enjoyment with excellent swimming, fishing and canoeing. An authentic hand-hewn log cabin offering a quantity custom stone fireplace, generously sized living room, entertainment-sized dining room, 2 bedrooms, modern bath and kitchen. OOM heat. If you have been searching for that special retreat, look no further. The half hour drive to town is worth it. New exclusive listing. Firm price at $30,000. Sorry, no drive-bys. To view, call (Mrs.) JANE LILLEY or JOE RICKARD, 385-6271.

JUBILEE
1900 DUCHESS ST.
If you want
—A convenient location
—An immaculate 2 plus 2 bedroom home
—An exquisitely manicured garden
—Immediate occupancy
Call now to preview. Offerings at $22,600. (Mrs.) JANE LILLEY or DOUG LAWSON, 385-6271.

OPEN HOUSE
SAT.-SUN., 1:30-4:30 p.m.
5 LEFT FROM 14
NEW HOMES IN THE
FIRST STAGE OF OUR
QUALITY
SUBDIVISION
TATTERSALL AND
BRIDGEPORT PLACE
1 block west of Maplewood, close enough to downtown Victoria so you can walk to work.
VISIT THIS CHOICE AREA AND VIEW THESE DELIGHTFUL HOMES WITH PLUS FEATURES TOO NUMEROUS TO MENTION. THE PARKLIKE SURROUNDINGS ARE SURE TO IMPRESS YOU AND SO WILL THE HOMES. Houses priced from $23,900 and up. Call at the model home for further information phone 598-3737, 388-4733, or drop around to the site any afternoon Monday to Sunday.

CITY
Army vendor posted to the East and is sacrificing his lovely 5-yr.-old, split-level, 3-bedrm. home for $23,900. Excellent financing. Be the first to take advantage of this terrific buy. Tom Breiter or Lee Forbes 385-1431 anytime. Quadra Realty Ltd.

250 HOUSES FOR SALE

OAK BAY SPECIALS
1 South of village, quiet side street, 3 bdrm. LR with fireplace, DR, full basement, nice garden, rear lane access $25,500 low interest mortgage. Call B. Young 383-4124 or 598-2971.
2 South of village, not far from golf course full basement home below — sundeck — 2 BR, very good value at under $21,000. Call B. Young 383-4124 or 598-2971.
3 South close to Beach Drive, 2 BR, and den, older but very nice — developed full basement — two baths, $21,500. Call B. Young 383-4124 or 598-2971.
4 North of Avenue nice area — dandy family home, 3 BRs, den and nice lot — this one needs work — view inside and make an offer — Call J. B. Young 383-4124 or 598-2971.
5 Upper Lansdowne executive home — higher 30s — beautifully finished 3 Br. large L.R. and D.R., developed full basement — a dandy family home must be sold — garden offers secluded lot.
For these and other fine Oak Bay homes call the specialist — J. B. Young 383-4124 anytime or 598-2971.
PARK PACIFIC INVESTMENTS

OAK BAY
OAK BAY
WHYTE & GONER
OAK BAY PROPERTIES LTD
2227 OAK BAY AVE.
TEL 592-2407

OAK BAY
OAK BAY

OPEN HOUSE
3248 REDWOOD
FRI. 7-9
SAT. 2-5, 7-9
$19,500
Very attractive 4 Bedroom split-level, 1½ full and 2 half bathrooms. A quality home throughout. Watch for display ad on Financial page or for price and appointment call GEORGE BOWES 385-5033 or GERRY DEWHURST 477-5046 or 592-2407

OAK BAY SOUTH
3 BEDROOMS
LARGE LOT
A modern Post and Beam home with 3 bedrooms and 2 full bathrooms on a double lot ideal situation for a large family, schools, playgrounds and beach right there. Carport and separate garage and lots of space for boats, campers and trailers. The lower level would make a terrific in-law suite. Asking $42,500. GEORGE BOWES 385-5033 or 592-2407

METROPOLITAN
REALTY LTD
386-3565
—OPEN HOUSE—
997 VERNON AVE.
1:30 - 4:30 FRI and SAT
2 large bedrooms up one down
Large separate dining room
Living room with fireplace
Family kitchen
Rec room down
Lot — 60x197
Priced to sell at $22,500
Colin Munro 386-3565

—HIGH GORGE—
TRY YOUR ON PAYMT
2 bedrooms
Lovely Kitchen, Fireplace
Dining Rm, Fine Kitchen
With sun deck off
Part Basement
Fenced back Yard
As little as $600 down
Priced at $17,500
Brian Champion, 386-3565 res. 652-0583

BY OWNER — A HOME NOT A HOUSE. About nine years old. Partly furnished. Central Saanich. 4 bedrooms, 2 fireplaces, 2 bathrooms, almost ½ half acre of well treed land. Price could be $20,000. Going at $28,500. Requires about 1/3 down. This won't be available for long. Phone mornings 652-1987.

BY OWNER. NEW HOME. VIEW lot. Call 658-8958. no agents.

250 HOUSES FOR SALE

"HOMEFINDERS"
DOUGLAS AND TRANS-CANADA
OPEN 9-9 WEEKDAYS
386-2911

OPEN HOUSE
2725 WALE RD.
6:00 P.M.-8:00 P.M.
$22,400
Just steps away from Colwood Golf Course, skating, swimming pool and shopping. These desirable two houses offer 1300 sq. ft. of luxury living plus full beam't. Drop in to view or phone.
PETER PRINGAARD OR DONNA PRETULA 592-9519 OR 386-2911 ANYTIME.

OPEN HOUSE
1226 HAMPSHIRE
Thurs. Fri. Sat.
1:30-4 P.M.
Do see this charming older home in this choice Oak Bay area. 3 bedrooms, spacious living and dining rooms. Just $29,900.
Elsie O'Brien, Maude Dobson 592-0509, 386-2911, 658-5676

PARKLANDS. $31,500
—Close to Gorge Vale Golf Club
—3 bedroom ranch style bungalow
—30 foot living and dining room
—Beautiful 83x210 foot lot.
Don't miss this new exclusive listing.
HAZEL CLARKE.
385-6635 or 386-2911

Between Gorge and Jordan River is this praid-new 3 bedroom home. There are 2 acres of lovely treed land. Asking price is only $24,900. For more information phone Borge Jorgensen 385-5329, 386-2911.

ECONOMY MINDED?
How about a 3 bdrm. full bsmt. Carey Rd. home for $20,500. Low taxes and very low heating costs. There's further savings if you're moving from an apartment — owner may throw in the stove and fridge. If they like your offer. To see this neat bargain please call
MILTON AGATE 386-2911

HIS AND HERS!
HIS—Until he lives it.
HERS—Because she lives it.
This 3 bedroom basement home is situated in prime residential area just off the Gorge Park viewing. Call Adeline McNichol or Donald Hamilton 386-2911. Evenings 479-3357.
TRY YOUR OFFER MLS

QUAINT I AIN'T
BUT CHEAP
I am a small house on a small lot. I have only 2 bed, LR, kitchen and 3-pce. bath. But I can be bought for $1000 dn and $125 a mth. I am a good starter for someone. Call my agents for further information.
CAROLYN WELDON
SHEILA PEPIN
386-2911, 598-1480, 479-2101

TAKE IT OR
LEAVE IT
Try $600 dn and $130 pr mth on this 2 bed, no basement home with LR, DR in James Bay. Justly newly painted inside and out. Some work left to finish. No mortgage to raise to good covenant. Asking $16,000 but make us an offer.
CAROLYN WELDON
SHEILA PEPIN
386-2911, 598-1480, 479-2101

VIEW ROYAL
This 3 bdrm. home has 980 sq. ft. of living area. Full basement finished in-law suite in a full basement. O.I. H.W. heating, new wiring, copper plumbing, low net taxes.
CALL VERA FRIEDRICH OR DON HAMILTON
386-2911 Eves. 598-2816 or 478-3552

BRAND NEW, $26,500
Very spacious home. Still in finishing stage. Luxurious throughout. Floors to ceiling. FP. 3 Bdrs. master BR with en suite. Quiet street. Call now. SHIRLEY MOLLBERG 386-2911 ANYTIME. 478-5377
JULIE MANNESS 478-5226

HANDYMAN — $15,000
4 BEDROOMS
This home needs paint and can be purchased with low down payment and easy terms.
AUDREY GRIMSHAW
386-2911 592-1357

CHARMING HOME
Beamed ceilings in the living and dining rooms, modern sundeck, kitchen, 3 bedrooms, basement and age in for top value for just $22,900. Phone Now.
Elsie O'Brien 386-2911 592-0509
Maude Dobson 386-2911 658-5676

NEW LISTING $18,500
—Lovely 3 bedroom home.
—Living room with raised hearth
—Nine dining room
—Kitchen with lovely cedar cupboards
—Separate garage
—Lovely semi-secluded, or in quiet area close to town.
—Excellent financing
IRENE VAN AINA MELDERIS
386-2911 anytime

OOOO
OOOOOOOOOOOOOOOOOO
OOOO OOOO
OO HENRY OO
OO OO
OO BITTERMAN OO
OO —Sold— OO
OO OO
OOOO OOOO
OOOOOOOOOOOOOOOOOO
OOOO
2730 Government 386-2911

OPEN HOUSE
SAT. 1-4
1873 SAN LORENZO
Up Shelbourne or Gordon Head Rd. along Feltham to Longview. 1 block to San Lorenzo. Come on out and see this charming home that has so much to offer. The spotless and spacious rooms for Mom, lovely rounds and room for boat or trailer for Dad, and large rec room for Junior. At $32,200 what more could you want? JOY SMYTH in attendance. 598-3321.

OPEN HOUSE
SAT. 1-5 P.M.
1041 HASLAM AVE.
This 3-bedroom home located 5 minutes from Public and high schools is very reasonably priced at $22,750. It is situated on a fenced and landscaped lot 75x120 and gross fees are only $257 per annum. PROCEED THROUGH Colwood to Jacklin Rd., turn right to Jenkins Rd. and left on Glen Lake Rd. Haslam Ave. is on the right hand side. For further information call G. R. CABANA At 598-3321.

SUNNY FAIRFIELD
$21,000. Two bedroom, basement home on handy street near bus stops, parks. Modernized kitchen with near-new fridge and stove included. This exclusive listing offers comfort and convenience at a price you can afford. BETTY L. LOWTHER. 598-3321.

OAK BAY NORTH
$24,900. This spacious family home is just steps from Carnarvon Park for the children. Living room with fireplace, guest-sized dining room, attractive kitchen, 3 bedrooms, vanity bath on main floor. The fully developed basement with 2 bedrooms, large recreation room with fireplace, bathroom and utility. Asking for reasonable offers on the price of $26,900. Exclusive with Mrs. O. PURDY. 598-3321.

ENJOY COUNTRY LIFE
$22,900. CLOSE IN FAMILY HOME FOR STARTERS. Close to 100 sq. ft. with large sundeck on to please the wife. 2 bedrooms. L-shaped living and dining room. Full high basement for rec room or extra bedroom. Carport with large sundeck. Good lot for garden. For further particulars phone HAROLD WHILEY 598-3321.

JAMES BAY
$29,000. 5x5 DUPLEX. Immaculate condition. Close to transportation and town. Each side consists of living room, fireplace, eat-in kitchen, one bedroom, modern kitchen, electric heat, private sundeck and garden. Exclusive with Mrs. O. PURDY 598-3321.

WATERFRONT — UNIVERSITY
$56,000. Fantastic views over Arbutus Cove are yours from 6 of the 9 rooms in this 6-year-old, custom-built home. If contemporary rational living with seclusion is what you are looking for, then let me show you this unusual home. Exclusive with JO ANN HOPPE. 598-3321.

CORDOVA BAY
UNOBSTRUCTED SEA VIEW. 3 years old. 6 pce landscaped lot, many woods. Major utilities room, dining room, 3 bedrooms, master ensuite. Large kitchen — counter range with built-in high oven. Large breakfast area. 4-pce. bath. Laundry room. Lower 30x16 rec room. 2 rooms could be extra bedrooms. 3-pce. bath. Sundeck. Double carport. Asking $47,500. Flexible financing. DIBDIN RIVIERE. 598-3321.

CEDAR HILL ROAD
$24,300. Beautiful little 3-bedroom home, only 3½-years-old. Living room with brick fireplace, modern kitchen, utility. Small easy-care garden. All in immaculate condition. Close to miles this one. JOHN BARNES. 598-3321.

ELK LAKE
$36,900. CLAREMONT AVE. Sitting room, dining room, kitchen, room with fireplace, 4 good bedrooms, 2 baths. Large counter kitchen with ceilings area. 9-years old. Lot 83x140 and well landscaped. Asking $36,900. Offers to DIBDIN RIVIERE. 598-3321.

"Complete Real Estate Service Across Canada"
M
O
N
T
R
E
A
L
TRUSTRUST
R
E
A
L

1037 FORT 386-2111
Sidney — 656-3924

A Small Ad Abt A
BRAND NEW BIG HOUSE.
Near Cordova Bay
3 Bedrooms
1½ Bathrooms
Large kitchen with eating area, in-line living room-dining room.
Full high basement. Carport and extra parking. Priced $26,900.
New Arm Time
MR. W. CLEUGH
386-2111 384-1707

SEAVIEW MOUNTAIN VIEW SUNSET VIEW
A delightful home situated in a very desireable area (within 5 mi. circle). Property gross down hill to a waterfront. Well planned and developed landscaping. Very secluded. This home has approx. 1,100 sq. ft. LR and DR spacious entrance and central hall. 2 brs. both up. Downstairs is a nicely finished rec. room with FP also space for a third bedrm. Heat is automatic, heated greenhouse off the kitchen. Private driveway and large hard surfaced parking. This property must be seen to appreciate all that it has. Owner anxious and priced for quick sale at $22,000.
E. W. PROKOSH
Res. 477-2194 Bus. 386-2111

D. F. Hanley Agencies Ltd.
Shakespeare St. Office
3021 Shakespeare St.
386-2294

OPEN HOUSE
1219 ALDERMAN RD.
$21,900
THURS., FRI. 2-4 P.M.
Buyers' market. MUST BE SOLD. An exceptional buy this 2-B.R. 4-year-old post and beam home with sunken living-room and fireplace. Formal dining, modern elec. kitchen, 4-pce. vanity and part bsmt. Owner has moved — immed. possession. Excellent financing.
658-8728 PHIL WARREN 388-4294
—D.F.H.—

TOWN AND COUNTRY
$19,500
Immaculate 2-bedroom home with large modern electric kitchen and living room with fireplace. Large bright kitchen-in-yard and garden. Excellent garage. Close to transportation and shopping
PHIL WARREN 388-4294 (24 hrs.)

BBBBB CCCC LL
BBBBB CCCCCC LL
BB BB CC CC LL
BB BB CC LL
BB BB CC LL
BB BB CC LL
BBBBB CCCCCC LLLLLL
BBBBB CCCC LLLLLL

D. C. Hanley Agencies Ltd.
Shakespeare St. Office
3021 Shakespeare St.
386-2294

250 HOUSES FOR SALE

COLWOOD — 54 ACRE
3-BEDROOM RANCHER
Ideal "LA" property with loads of space for trucks, campers, boats and trailers. Located Metchosin Road — a private dead-end. Lights of Victoria. Gold medallion home, just 2 years old. In the country location. A very time-tested home. Features living room, kitchen and family dining room at front. This no-step bungalow is just right for a family or retired couple wanting ½ acre lovely level property. Tool house or workshop at rear of property. Exclusive with Herb Hodgson 386-7728 Res. 382-3835. Douglas Hawkes Ltd.

COLWOOD BY OWNER. 2251 Clement Rd. off Allandale off Wilshaer. 3 bedroom and basement home. Secluded 80x180 lot. Well treed. Carport. Fences. Price $22,000. Possession July 1. Phone 478-7286

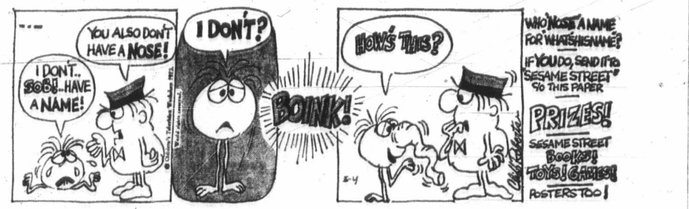


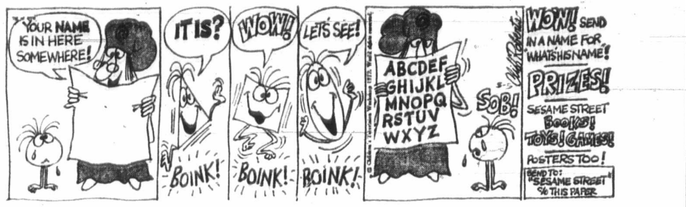


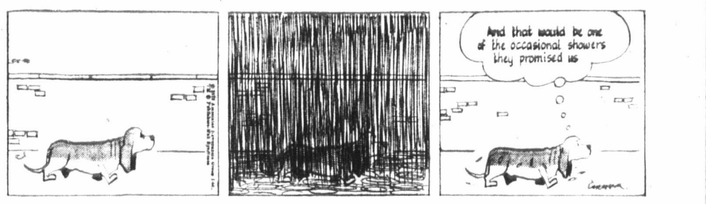


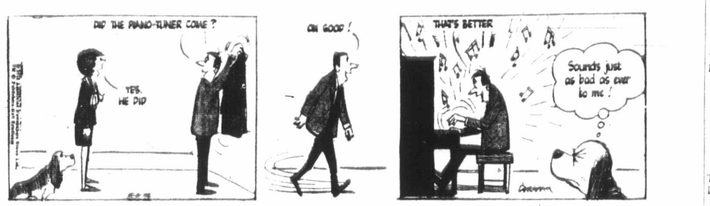

TUMBLEWEED
GET OUT OF BELL PAPERS, PERCY, BOY! REMEMBER THE IMMORTAL WORDS OF THURLOW QUIGGLY!
DESERT PROU

## 350 HOUSES FOR SALE

X
XXX
XX XX
XX XX
XX XX
XX Royal XX
XX Trust XX
XX Company XX
XX XX
XXXXXXXXXXXXXXXXX
REAL ESTATE SALES DEPT.
384-8001

OPEN HOUSE
2255 ALLENBY
THURS. AND FRI.
7 to 9 P.M.
SAT., 2-4:30 P.M.

Lovely 2-bedroom stucco bungalow, separate dining room, extra bedroom in full high basement. To view: call 384-8001. JESSIE McGRATH or PAULINE BROOKES.

1162 LOCKLEY

Immaculate 2-bedroom — wartime home — COMPLETELY RENOVATED — 100 amp wiring, automatic oil heat, copper plumbing, separate utility room with washer, dryer hook-up. Fully insulated — all floors refinished. Just listed this will sell fast at $16,900. Please call RAY SMITH, 384-8001.

CITY
MODERN, NO STEPS

Spacious 2 or 3-bedroom home. Large living room with fireplace thru hall, separate utility room. DOM 50'x134' lot close to school, bus and 3 shopping centres.
RAY SMITH
384-8001 or Res. 479-7777

LANGFORD

Modern three bedroom no step home on a large lot and a quiet street. Bedrooms and living room have new w-w carpets. Large eat-in kitchen. DOM. Carport. Only $20,800. Call
ALMER OLSON 384-8001

JAMES BAY

SPACIOUS 3 BEDROOM HOME. LARGE FAMILY KITCHEN, LIVING ROOM WITH FIREPLACE. FULL CEMENT BASEMENT. OIL HEAT — ATTACHED GARAGE. FULLY FENCED 80x120 LOT. GOOD HOLDING PROPERTY. ASKING $21,500.
BRUCE McILROY 384-8001

JUBILEE AREA
$17,900

Lovely starter or retirement home featuring living room with bay window, large dining room, modern kitchen and 2 bedrooms. Easy care DEEP lot close to bus and shopping. Can't fit the mortgage payment? Ask about our "Rent to Own" plan.
PETER TERAVEE

FAIRFIELD

Large south facing 3 bedroom home close to all conveniences. Master bedroom suite and 3 pce. bath on main floor. Three room suite and 3 pce. bath on separate entrance. Full basement. Oil H.W. heating. Price $21,500.
A. J. COLES
384-8001

SAANICH BAY FULL BASEMENT, 3 BEDROOM, STUCCO HOME. OIL HEAT. LIVING AND DINING RMS. LOT 60x128.
STAN SPADE 384-8001

BRAN SPANKIN' NEW COLWOOD GOLF COURSE
JUST $35,500!

Daintily different this beautiful Tudor has 1560 sq. ft. of delightful living on two floors. Living room and family room both have arched old brick fireplaces — main floor L.R., D.R. and kitchen — 4 pce. bath, red carpeted stairway to family room, 3 brs., 4pce. bath and utility room. Be first to view this new listing with BARBARA HUNT or JOYCE MILLER
384-8001

2 VICTORIA OFFICES
BLOCK BROS. REALTORS
1800 Blanshard 386-8171

JUST SUELD. $16,900

3 BR. older home. LR with FP. DR. Separate kitchen. Full service. Copper plumbing. Good surface. gas H/W tank. Low down payment. Will sell now. Needs redecorating mainly. Positively sole. Gerrit Kloosterman 386-7231 or 384-7361

HIGH VIEW

Situated within the Municipality of Oak Bay, 1 minute drive from City Centre is this white brick, 3 BR home. Very comfort able LR with wood burning fireplace. FP. DR with patio off full basement with rec. room with FP. Workshop, driveway, garage, low carport. Fully landscaped. Asking $29,900. Call Russ Fitzsimmons 386-3231 or 477-2417.

PRICE REDUCED

3 BR. home in young family home close to all facilities. Quick possession. Your transferred. Asking $14,900. Low interest on existing 1-4 mtg. RUSS McDOWELL 386-3131 or 382-7930.

INVESTOR'S SPECIAL
$22,000

Legal up and down duplex showing excellent return. This is a real buy. JIM DAVIES at 598-1716 or 386-3231.

BRAND SPANKIN' NEW SIDNEY

Large picture frontage and spacious family sized kitchen with plenty of cupboard space. Brick fireplace in LR, built-in cabinet in DR, en-suite plumbing, wall to wall throughout, patio off kitchen. Well laid out R.I. rec. room and entry area. Immediate possession. CYNTHIA FAHEY 656-1530 or 386-3231.

IT'S A GOOD ONE!!

Well priced at $26,500. 2 BR, lake view, rec. room, 1 shaded LR and BR — to view, call MARS JUDY JOHNSON 386-3131 or 477-8418.

CHARMING COTTAGE
$16,900
LOW DOWN PAYMENT

Just listed — this charming two bedroom cottage, sleeping porch front to back. Automatic heat, electric kitchen and utility. Ideal for retired or starters. Sorry, no drive-bys. Call now to see this buy of the year. Immediate possession. Priced for a quick sale.
MRS. V. ROBERTS
382-8117 or 592-2171

NEWSTEAD REALTY LTD.

NEW 3-BDRM. HOME
THETIS HEIGHTS

Lovely almost finished 3 bedroom home in beautiful Thetis Heights. Full basement has a finished 2 pce. bathroom. Purchasers may pick color of wall-to-wall carpet if you purchase now. Separate carport and sun deck. Large treed lot, on sewer.
Full Price $26,900
Try $500 down
Howard Mitchell 479-4818
Western Homes Ltd.

$21 INTERVALE near NADEN

A neat 2-bedroom bungalow, view lot. Only $16,900 good terms, immediate possession. Call PEMBERTON HOLMES LTD.

SAXE POINT SEAFRONT BEACH AND VIEW. EXECUTIVE 3 BEDROOM, ALL AMENITIES, SEPARATE IN-LAW RESIDENCE. $69,500. BY OWNER. TRADES CONSIDERED. 385-2715.

FOR SALE BY OWNER — 10 Mile Point 3 bedroom 3 bathroom home. Over ½ acre of secluded property. Wall-to-wall carpets throughout. 477-6691.

SOUTH OAK BAY

3 bedroom, cedar, privacy, large lot, quiet street. Only $19,900. Call Ken Kirk 592-9336.

## 350 HOUSES FOR SALE

JACK MEARS
OAK BAY REALTY LTD.
201 — 727 JOHNSON ST.
386-2291
24-HOUR SERVICE

JAMES BAY'S BEST BUY!

$18,500! A low downpayment and easy monthly pymts. will provide a "Good Deal" of family living. Listen! 3 large bedrooms up and 1 down — cosy living room with window seats and fireplace, plus gracious dining room with french doors, large kitchen with pantry. Interior's completely refinished and spotless. Fruit trees and easy care lot. All for only $18,500. Call me for appointment to view.
GORDON B. MacDONALD at 386-2291

DEFINITELY DELIGHTFUL!

Describes this 2 year old craftsman custom built family home. Situated on a ¾ acre lot amid towering fir and pine and yet close to all services. I invite your inspection of these terrific features: 17x12 kitchen with everything, cupboards galore, built-in oven, stove and dishwasher, separate breakfast nook, 4 large bedrooms all in w-w shag. Master bedroom has 3 pce. ensuite plus a nursery or den. Living room features floor-to-ceiling Oregon Sandstone fireplace. Plus many other extras. 1800 sq. ft. on main floor. You must see this before you decide. Call GORDON B. MacDONALD at 386-2291 ANYTIME

UNDECIDED?

Do You need three bedrooms? Spacious kitchen with some built-ins? Living room with w-w? On good sized lot? If you do and don't want to pay a high price, let me show off this newly redecorated charmer suitable for the young family getting started. A low down payment and "lower than rent" pmts. will handle. Call me now to take a "Look see".
GORDON B. MacDONALD at 386-2291

KING OF THE CASTLE!

That's what you'll be in this great older and spacious home. You'll rule over 2000 sq. ft. featuring 4 bdrms up, 2 baths, large lvg. rm., kitchen with waffle, separate dining rm. and den with fireplace. Drive in stall for your Chatelaine. Easy care lot makes home building easy. Why not hand your squire over to arrange private audience? Only $27,900 with precise and easy terms. Call GORDON B. MacDONALD. Delighted to assist.
386-2291

## 350 HOUSES FOR SALE

WWW WWW
WWW WWW
WWW WW WWW
WWW WW WWW
WWW WWW
WHITTOME'S
"DOWNTOWN BRANCH"
706 FORT ST. 388-4271

DESIGN YOUR HOME

Having trouble finding a home? I have 2 lots with building contracts situated in University Heights among oak trees. Underground wiring and new street—all paid for by developer.
JOE MANTON 382-5211 388-4271

DRIVE BY
NEW LISTING
1010 HAULTAIN—$27,700

A lovely well appointed three bedroom home. Separate Dining room, drive-in garage. Recreation room and fourth bedroom in basement. Very pleasant grounds with three fruit trees. Bus at front door and close to school. For viewing call
TED RADWAY 388-4271 477-6176

EXCELLENT VALUE
PRICED $17,800 to $27,900

CLOSE TO JUBILEE HOSPITAL. 3 bdrm. golden character home. Built-in China cabinets, fireplace, etc. Full basement with 3rd bdrm. and utility room down. $17,800.

BACKS ONTO ROCKHEIGHTS. 2 bedroom partly furnished large kitchen and good living room. Owner is extremely anxious. Vacant $19,500.

CHARACTER HOME — ESQUIMALT. 3 large bdrms., formal dining room, 2 fireplaces, and large attached H. Good terms available. Value $23,900.

CENTRAL SAANICH — NEWER 2 bedroom home with ensuite bathroom, full basement, carport, sundeck and set of plans. Excellent view. $19,900.

ERICK KINNIS

## 350 HOUSES FOR SALE

EST. 1933
BOOMAN
BOOMAN
INVESTMENT CO. LTD.

SASEENOS SEAVIEW
NEW, $18,950

This lovely rustic basic ranch home is waiting for you! Once priced at $21,500, and worth it, if you would like a 3 bedroom home, carport, wall-to-wall, deluxe lighting, cabinets, and plumbed utility, and low Sooke taxes. THIS IS AN ABSOLUTE STEAL. Clients who have seen "1975 Kalesin Rd. at the old price, or anyone who hasn't seen it, should jump at this now!
PHIL SIMPSON, 386-7521 anytime

UPLAND HOME
3190 RIPPON RD.

You will feel at home in this lovely 3 bedroom executive beauty. A must to see at $64,500. Call: 383-7339 DEAN ELLIOTT 386-7521

GOOD AND QUIET
$23,900

12 years young with 2 bedrooms and full high basement. Stucco exterior, sundeck and nice yard. Close in yet away from traffic.
386-7521 AUDREY CROTHERS 385-4645

SOMETHING VERY SPECIAL!

A retired couple who appreciate the finer things in life will love this immaculate easy care 1200 sq. ft. 2 bedroom home in a district of other distinctive homes on a quiet dead-end street in the Georgia Park area. Great value at only $24,500. This exclusive listing can be viewed by appointment only.
386-7521 GISELE SAMEC 382-8713

GOOD VALUE, $22,500

2 bedroom F.H.C. built 14 years old stucco home. Located in a quiet area in Lakehill. Watch your children walk to school from your living room. Paint starting for development. Good fenced back yard. Close to all services.
CHERYL ROTHERS 386-7521 382-4943

SELECTED VALUE
CHOICE LOCATION
GORDON HEAD

Large two bedroom bungalow, full basement, carport, large lot, nicely landscaped, extra feature, close to the main house, all this and more for only $19,900. Terms arranged. Call

## 350 HOUSES FOR SALE

OPEN HOUSE
THURSDAY, 4-6:30 P.M.
242 LINDEN
$32,000

Exceptionally nice 4-bedroom home. Gleaming oak floors throughout. Living room fireplace, beamed ceilings. Separate dining room plus extra breakfast room. Double garage.
GRETA HOFMEISTER in attendance. 385-7761 (24 hrs.)

OPEN
NEW LISTING $18,900
4 BDRMS — LARGE LOT

This 4-bedroom FAMILY home is good, sound and clean. Has LR with broadloom carpeting and fireplace. NEW OAK floors in bedrooms and hall, large DR off modern 14x12 kitchen. NEW SHAKE ROOF. 50x180 lot — terrific for your large garden. LOW LOW down payment.
JERRY MIREAU 385-7761

OPEN
OAK BAY BARGAIN
NOW ONLY $23,800

Tastefully renovated 2-bedroom home (3rd bedroom in basement), fireplace in LR, DINING ROOM, vanity bath. Real privacy on large balcony. Fenced. Beautiful trees and shrubs.
652-1117 RES. 382-7761 24 HRS.
MABEL CRACK

OPEN
HIGH LOCATION
TREMENDOUS VIEWS
TEACHERS NOTE

Located in the Cedar Hill area this 3 (could be 4) bedroom home is situated on ½ of an acre. Very nicely landscaped and its high location gives wonderful views. Lovely LR with FP and H/W floors. Convenient Kitchen dinette off step-over kitchen. Basement full high with extra rec. room and 4th BR. Fine area for school, transportation and shopping. Ask for $26,900 — BUT MORTGAGE CAN BE ASSUMED BY A TEACHER ($17,500) or terms can be arranged. For further details call
JOHN BARTON

ROYAL OAK BRANCH
6200 West Saanich Rd. 479-7337
WWW WWW WWW WWW

BEAUTIFUL BARE

It is so easy to find a property like this — only minutes from town — yet room enough for MOST GORGEOUS gardens. You can imagine FRUIT TREES galore, SHRUBS, flowers — Edna's Rose Garden. 2 bath, large cooking kitchen with built-in oven, WATER, heat, fireplace, fast

## Underfoot Color

by Laura Wheeler

## Sew and Crochet

by Marian Martin

Everything you need. Slimming, skimming — low pleat dress, tunic pants plus easy-crochet shawl to toss over all.

Printer Pattern 9209. New Misses' sizes 10, 12, 14, 16, 18. New half sizes 12½, 14½, 16½, 18½, 20½, 22½. Please state dress size.

Seventy-five cents (75c) in coins (no stamps please) for each pattern — add 15 cents for each pattern for first-class mailing and/or special handling. Print plainly size, name, address and style number.

Send order to Marian Martin, care of The Daily Colonist, Pattern Dept., 60 Front Street West, Toronto, Ont.

See more Spring Fashions and choose one pattern free from new Spring-Summer Catalogue. All sizes. Only 50c.

Instant Sewing Book sells today, wear tomorrow. $1. Instant — fast — Knit, Hairdo, [illegible]

## 350 HOUSES FOR SALE

UNIVERSITY
NORTH OAK BAY
$43,900

Almost one-half acre adjacent to one of Victoria's finest Golf Courses. 3361 Woodburn Ave. (Wessex or Dundrum from Henderson Rd.) offers delightful family accommodation in a prime residential setting. Three bedrooms, den with fireplace, bright kitchen with built-ins, 14x19 ft. livingroom, 11x11 diningroom, recreation room in fully basement and drive-in garage. Hurry!
BRENT D. EWING
388-6424 (656-5601)

ROCKLAND AREA
3 Bedrooms
Triple Plumbing

Prime residential area, with view of Olympic Mountains. Large 3 bedroom bungalow with entry, a 2-step entrance, 2-pce. bathroom off master B.R., plus 2-pce. bath on lower floor and large recreation room. $37,950.
MURRAY BLASNIN
388-6424 res. 598-7706
BAYSHORE REALTY LTD.

1 — 916 ROWENA CRESCENT

Five-Yr. old Hucker built home, 3 Bdrms., full Bsmt., oak floors, drive-in garage, close on quiet cul de sac. Asking $28,900.

2 — 3000 HULL ROAD

10th Jenkins built home, 2 bedrooms, rec. stev. $20,900.

3 — 739 SEKLIRK

3 plus bedrooms, 3 baths. Must be sold. Owners are anxious.

4 — 1008 CEDARCREST

Off Metchosin Rd. 3 bedrooms, Saint Ives.
Make your offer today.
THE "HOME SELLERS"
JOAN HOPPER
OR
RAY MORRISON
Brokerage Ltd. 386-3241
WANT MORE?
Beacon at Fort

## 350 HOUSES FOR SALE

WESTERN HOMES LTD.
817 FORT ST.

TRY $750 DOWN !!
plus
B.C. GOVT. SECOND MORTGAGE
Vacant two bedroom stucco bungalow; living room with fireplace, four-piece Pem. bath; cabinet kitchen with eating area, attached garage. High large Saanich lot. Full price $14,950. Call Mr. S. Evans 382-0157. Evenings 479-7217. Western Homes.

STRAWBERRY VALE
V.L.A.

Lovely two bedroom, full basement home. This home is in perfect condition. Bright kitchen, lots of cupboards, large living room and a cheery dining area. Asking price $30,500. L. Skinner 388-9841

ATTENTION
ATTENTION
RARE FIND
COMPLETELY UNIQUE
PROFESSIONAL MEN
ARDMORE WATERFRONT

We have the exclusive privilege of offering for sale one of the most DESIRABLE WATERFRONT ESTATES ON THE SAANICH PENINSULA situated on a sheltered bay with 300 ODD FEET OF WATERFRONT and about ½ acres of complete privacy. The home PLUS guest cottage are so delight-ful, different that I cannot do them justice in this ad. But I GUARANTEE that you have never seen anything like this before. The owners are prepared to be quite sensible regarding financing and will consider A REASONABLE DOWN PAYMENT and carry the balance on mortgage. Contact your lawyer or phone and inspect both properties by appointment only. Price $85,000. Call now. This one is a gem — one that comes along once in a lifetime.
FAIRFIELD
SEA VIEW

Attractive home has a large living room with fireplace and view window, dining area and extra 4 pce. bath. Modern kitchen with eating area, small dining room. Full basement with rec. room. Ideal for those who like to look after their property. Price $23,500.

## 355 COUNTRY HOMES AND PROPERTIES

SIDNEY

No work to do in this completely finished home with the grounds tastefully landscaped. 2 bedrooms up and 2 down plus a television room, workshop and utility room. Sundeck with carport; under approx. one-third of an acre. REDUCED TO $26,000 FOR A QUICK SALE. AS OWNER IS LEAVING COUNTRY. Call SIDNEY OFFICE, 656-3924 or after hours JACK NAISMITH AT 388-8496 or STAN MITCHELL AT 386-7111

MONTREAL TRUST

TWO FIFTY EIGHT
CONDOMINIUM OF THE MONTH

So close to all amenities and view that you live right in it. Boating, first class hotel, parks, golf and shopping all within a few minutes level walking. Prestige bldg. 2-br., 2 full baths, lge. lr. and dr. complete kitchen with deluxe app. including dishwasher. Lots of storage, etc. I suggest you let me show you all this condominium has. I know you will like it.
E. W. PROKOSCH
Res. 477-2197 Bus. 386-7111
MONTREAL TRUST

RARE JEWEL

This fantastic property just minutes from town — yet over 2 acres of beautiful park-like grounds with room for riding ring—lots of fruit trees, lovely comfortable house high on property overlooking surrounding area. Has 3 bdrms., 2 baths, wiring, roof, hot water heat, in excellent condition. Barn has 15 stalls but needs finishing. Good holding potential in a few years. Asking $43,900. Sorry, no sub-drive-bys.
LILLIAN HENDY OR
BRIAN J. BROWN
479-1667 477-8176
H. Whittome and Co. Ltd.
Royal Oak Branch

PROSPECT LAKE AREA

22 acres with seclusion and valley views & miles from town. Ponds — substantial water and water storage rights, extensive west soil reserves for agricultural or country income potential. Lovely 2 room home with large swimming pool. This is no ordinary property. Come in and see us. Share Please Call
W. H. SOUTHWARD 479-3146
G. PERRIGEAU 656-4525
P. BELL 656-2293
PERCDEALT 656-4525

BEACH RETIREMENT
COLDSTREAM

Clear, waterfront with view and a comfortable older home. Nice location. Lovely sea views. Fireplace and slightly path to beach. Beach access at 9901 Coldstream Bay Rd. Don't be a mouse and peek around the corner, come around the front and walk up the garden path and knock on the door. Phone 656-5508 for an appointment.
J. H. STOTHERT

## 355 COUNTRY HOMES AND PROPERTIES

GORDON HEAD
1111 Beacon Ave.
656-1154

MUST SELL

Acres of property and good BR home. Inside Saanich circle. Offers to 20% of asking price. Must sell.
Ken Chesley 386-7111

A. J. LEPAGE
Boultbee Sweet Ltd.
Hillside Shopping Centre

RURAL PARADISE
SAANICH PENINSULA

Solid older home with full concrete basement, carport, fruit trees and shrubs. Price reduced to $22,000.
Jim Bulleck 652-2319

THE ULTIMATE
IN LUXURY AND
CONVENIENCE
4 BR — 3 BATHS AND
STUDY

Complete inside and outside — asking $38,000. Walk to Uvic. Costly W-W over No. 1 Oak floors — all windows screened. Delightful panelled LR, FP. Large DR over 1800 sq. ft. of professional elegance, secluded, glassed-in sun deck. Patio below. Finished rumpus room. Beautiful, well-kept garden — masses of shrubs, apple, plum trees — veg. plot. Only 4 years old. By owner. 477-9273 for viewing.

OPEN HOUSE
WED. AND THURS.
7-8.30 P.M.
223 ONTARIO STREET

Large 6 R. full Basement home. To view call Flo Baxter 386-7195 or Douglas Realty at 385-6764.

BY BUILDER 1529 MONTFORD

In Gordon Head — excellent new 3-bedroom, 2 bathroom, 2 fireplaces, huge rumpus room, large level lot in prime location. Phone 477-2907.

BY OWNER — MODERN 4 bedroom home with ensuite bathroom. Wall-to-wall throughout. Ideal for large family. Asking $21,500. 477-9273.

RURAL PARADISE
SAANICH PENINSULA

Solid older home with full rigid basement, package oil heat, copper piping and heavy wiring on over half acre lot with lots of fruit trees and shrubs. Price reduced to $22,000.
Jim Bulleck 652-2319

THE ULTIMATE
IN LUXURY AND
CONVENIENCE
4 BR — 3 BATHS AND
STUDY

Complete inside and outside — asking $38,000. Walk to Uvic. Costly W-W over No. 1 Oak floors — all windows screened. Delightful panelled LR, FP. Large DR over 1800 sq. ft. of professional elegance, secluded, glassed-in sun deck. Patio below. Finished rumpus room. Beautiful, well-kept garden — masses of shrubs, apple, plum trees — veg. plot. Only 4 years old. By owner. 477-9273 for viewing.

OPEN HOUSE
WED. AND THURS.
7-8.30 P.M.
223 ONTARIO STREET

Large 6 R. full Basement home. To view call Flo Baxter 386-7195 or Douglas Realty at 385-6764.

BY BUILDER 1529 MONTFORD

In Gordon Head — excellent new 3-bedroom, 2 bathroom, 2 fireplaces, huge rumpus room, large level lot in prime location. Phone 477-2907.

BY OWNER — MODERN 4 bedroom home with ensuite bathroom. Wall-to-wall throughout. Ideal for large family. Asking $21,500. 477-9273.

## 258 CONDOMINIUM AND TOWNHOUS

CONDOMINIUM
3 BEDROOM
1 YEAR OLD

Convenient location, close schools, bus etc. Lovely finished home with the grounds tastefully landscaped. 2 bedrooms up and 2 down plus a television room, workshop and utility room. Sundeck with carport; under approx. one-third of an acre. REDUCED TO $26,000 FOR A QUICK SALE. AS OWNER IS LEAVING COUNTRY. Call SIDNEY OFFICE, 656-3924 or after hours JACK NAISMITH AT 388-8496 or STAN MITCHELL AT 386-7111

GORDON HEIGHTS
TOWNHOUSES
OPEN DAILY
(not Sunday)
2:30-4:30 and 7-9 P.M.
SAT. 1-5:00
Corner of Feltham and Sheil
Choose yours now. Spacious 3 bedrooms. Fireplaces. Private yards. You can trade Your Home.
JUST LIKE A HOUSE
CITY TRUST, 383-41

THE
MARKET COURT
MARKET ST. OFF QUADRA
PRICED FROM $18,400
OPEN DAILY 7 PM to 9 P.M.
Saturday and Sunday 2:00 to 5:00 (by builders)

Attractive 2 and 3 bedroom units in a pleasantly landscaped setting close to Parks, Schools. Low down payment. House taken in trade. Quadra Realty Ltd. 385-1431 anytime.

THE CONDOMINIUM APARTMENT CENTRE SUGGESTS:
ONE BEDROOM WITH SEA & MOUNTAIN VIEW AT $
CALL OSCAR SPRINGER.
TWO BEDROOM ON FLOOR — NICE AND SPAC
CALL JOE RICKARD.
BROWN BROS.
ON BLANSHARD
385-8771 (ANYTIME)

OAK BAY, MAGNIFICENT front location, an exceptionally attractive and spacious suite. 2 bedrooms and 2 baths. Available now, on 4th floor luxury high-rise concrete building, financing available. For full particulars and appointment to view please contact Mr. F. Buxton at 598-5627.
MONTREAL TRUST CO.
466 Howe St., Van., 688-41

## 265 HOUSES WANTED TO BUY

HENRY
BITTERMAN
Ltd.
2700 Government 386-297

When you list with us you pay nothing until your house is sold and then only 4% on sale p

DO YOU HAVE!!

A house that my client can acquire for $12,000 to $15,000. Ca One that he can renovate. Phone J. T. MILLS, 385-3411 and Stephenson Ltd., 680 Bro on St.

ONE ONLY

1 bedroom condominium in location. Corner window and conv. G-W-W carpeting. Stove, fridge, drapes included. good value $15,900. $g0 oretao
836-1341 24 hr
G. Williscroft K. Rot
Boultbee Sweet Ltd.
Hillside Shopping Centre

WANTED BY JULY
OAK BAY AREA

Family requires 4 bedroom (no basement bedrms.), room, dining, kitchen, 1½ bathrms. Does not matter if an older home. Price range $32,000 depending on property. Please call ROMA NICOLL, fair Realty, 386-2955 anytime.

WANTED TWO WANT

As yet unlisted NO BASEM homes of TWO bedrooms. LR living room with F.P. One no have larger, one smaller lot. Ly around McKenzie-Bra Prices $21,000 to $23,900. Phot now, clients on hand. JOHN SELL, 386-2955 or res. 592-32 Instant action.
Mayfair Realty

WANTED

2 bedroom, full bsmt., older above average size lot. Brent Sidney area. $15,000 to $20,000 substantial down payment. willing to carry balance. Barber 386-2911. Shirley Philips' Homefinders.

WANTED FOR CLIENT has just sold SIDE X SIDE plex — must have 2 bedrms. living rm. and basement also be in an area of good bus ser Up to $40,000. Call: MARJ PER — 386-1341 or 592-9551. LePAGE BOULTBEE S.W. LTD. Hillside Shopping Centre

WANTED NOW WANT

DEAN HEIGHTS AREA, an ed home, 2 or 3 bedrooms, di or dining room, basement. F me now. Up to $28,000. RUSSELL, 386-2955 or res. 592 for instant action — client wai Mayfair Realty

HOUSES WANTED

Wanted: Realistically priced bglow — any condition — ca mortgage. Fast decisions closing — up to $24,000. Please DOUG BAVINGTON at D. F. ley Agencies Ltd. 385-7761, 598-3929.

PLEASE REPLY

Modest home in the Oak Bay required. Two or three bedro Around $23,000. Please call GRAHAM, 386-7321 or 656-4489. Boorman Investment Ltd., 1111 Government St.

GUARANTEED SALE

If your property is suitable rental or renovations and $20,000 quickly call IRENE DALZIEL, 386-6231 or 386-8692. Island Pacific Realty

TWO TO FIVE ACRES, MOS arable land, preferably with house and small barn, waste Ontario couple, vicinity Vic until June 1. Offers please b fer to this paper under Vic Press, Box 330.

SPOT CASH

Wanted: homes suitable for vating. Up to $20,000, quick sions, immediate action. FRE STARKE, 386-6231 or 384-9031 land Pacific Realty Ltd.

CASH CLIENTS

will pay all cash or cash to gage for your 2 or 3 bedrm with basement if possible. Victor Wong 385-2458 or 479 Byron Price and Assoc. Ltd.

WANTED

FOR ALL CASH, 2 or 3 Bed home in Esquimalt or View R area. Call: Ted Charles 479 Res. 385-5508. J. H. Whittome Co. Ltd., Royal Oak.

CASH CLIENT, $35,00

Needs 4 or 5 bedroom home, 5 MILE CIRCLE, PORCHER. Mayfair Realty 386-2955 or 384-5823.

ALBERTA COUPLE REQUIR 2-bedroom home in Sidney, in condition but under $20,000. G LANGSTON, 386-8596. Island P ic Realty, 386-6231.

WANTED: 3 BEDROOM HO with some seclusion, reaso distance to Victoria. Modes priced. Private. Victoria P Box 304.

WE WILL BUY YOUR HO for cash, if it is suitable for r purposes. Please contact Sale pervisor, Shirley Philips' H finders Ltd., 386-2911.

INSTANT CASH FOR "FIX HOME IN GOOD AREA. CAL N. MONTAGUE REALTORS 384-9318 (24 HRS)

2-BEDROOM HOME, FAIRFI close in or View Royal. 478-7073.

## 266 WATERFRONT PROPERTIES

BRENTWOOD
PROPERTIES
Your Brentwood Bay
Realtors for Properties
and Insurance
652-1141

DIRECT FROM BUILDER
$300 DOWN PAYMENT
Choose one of your choice. This includes everything from drapes to lawns, including in other words a complete home. Call Paddy O'Rourke at 382-3021.
THE VICTORIAN
House of Serenity Ltd.
382-3021

VACANT—GORGE

New Beautification. Large summit bright 2-bedroom home. Older home in excellent condition. OOM heat, wired W and D. Perfect for newlyweds. Reasonable down and monthly payments. Asking $17,950. Lee Forbes, Quadra Realty Ltd., 385-1431 anytime.

GORDON HEAD
AND
CENTRAL SAANICH

6 new homes under construction. $19,900-$31,900. Also we specialize in building your plans. Please call for details. Seaboard Construction, 652-2578.

MAYFAIR AREA

Elderly owner retiring to apartment must sell his completely furnished home. Clear title low down payment, small monthly payments. Mrs. O. Zachery, 592-7265. P. G. Jackson Ltd. 386-9102.

BY OWNER, LEAVING VIC. one must sell 1400 sq. ft. 3 or 4 bedroom house, new carpets and decorating throughout. 1¼ lots on quiet cul-de-sac with sweeping city views and yet close in. Some financing at 7½% on full price of $19,800. 386-9693 after 5 p.m.

SAANICH ROAD AT QUADRA

Attractive new 3-bedroom home in excellent area. Purchase from builder and save. Priced $29,800. [illegible]

## 355 COUNTRY HOMES AND PROPERTIES

HAVE HORSES—NEED LAND

3 Bedroom home on 2.5 acres. Condition of home unimportant. My clients have horses and need a place quickly. Up to $35,000 good down payment. Call WILF DAVIES, 479-4398 or 388-6231.
Island Pacific Realty Ltd.

BY OWNER — LOVELY 2 BEDROOM, ½ basement, hot water automatic oil heat, retirement home near Cedar Hill Golf Club, shopping centre and bus line. Drive by 1436 Lang Street. Phone 592-3504. $20,500.

$35,900 FULL PRICE. 1½ ACRES near the sea. Comfortable home, fireplace, a gardener's dream. Try your down payment. Ruby Holden 478-7445, 478-6469. Goldstream Properties Ltd.

4½ ACRES COUNTRY 3 BEDROOM house, auto-oil furnace, 220 wiring. Barn and out buildings. 384-3538.

HOME AND 1 ACRE WITHIN 6 mile, price only $29,500. T. Montague Realtors. 384-9378 (24 hrs.)

CAPITAL REGION AGENCIES
2481 Beacon Ave., Sidney, B.C.
Confidence Reliability Action
656-3931

SAANICH PENINSULA
PROPERTIES LTD.
Five acres Estate requirements. Box 1733, Sidney, B.C. 656-4400

PEARSON REALTY LTD.
PARK [illegible] E. B.
Box 192, [illegible]

## 355 COUNTRY HOMES AND PROPERTIES

DENMAN ISLAND WATERFRONT

Lot 205 frontage on West Coast Road. $14,000. By owner. Terms. Mr. Morey, phone 592-3770.

DOLPHIN BEACH ESTATES
MAGNIFICENT WATERFRONT
AND VIEW LOTS
DOLPHIN AGENCIES LTD.
P.O. BOX 198 PARKSVILLE
PHONE 248-8156

SHAWNIGAN LAKE
SHORE COTTAGE

By owner. 1 bedroom, furnished, fireplace, furnace in delightful setting. $19,500, half cash. 388-9104. Weekend: Dunwich Road, see sign.

DENMAN ISLAND WATERFRONT

and seaview lots on water, main $5300 and up. Seaview Estates Ltd., 813 Fort. 477-6761, 384-7522.

SIDNEY REALTY LTD
656-1978
Real Estate — Insurance
Serving the Saanich Peninsula

¾ ACRE GORDON HEAD WATERFRONT lot, choice location, seclusion, will build your plan or assist. 477-9476. Trades considered.

## 258 CONDOMINIUMS AND TOWNHOUSES

FAIRCLIFF
1433 FAIRCLIFF LANE
"VICTORIA'S ONLY
GARDEN
CONDOMINIUMS"
NHA FINANCING AVAILABLE
SUNDAYS 12-5
WEEKDAYS 11-6
DAWSON DEV. LTD.
383-6822

PRESTIGE LOCATION! 600 BAY terr. 1 block to Beacon Hill Park and sea view. 1 bedroom de luxe suite. $17,200. Qualify appointments and choice of [illegible]

**258 CONDOMINIUMS AND TOWNHOUSES**

CONDOMINIUM
3 BEDROOM
1 YEAR OLD

Convenient location, close to schools, bus etc. Lovely family room, dining room, large living rm. 2 bathrooms. Ideal family home. In immaculate condition. Owner transferred, must be sold, see it now!
Easy terms available
PRICE $24,500
Call George Parsons, 388-5555
B.C. LAND and INSURANCE AGENCY LTD.

GORDON HEIGHTS TOWNHOUSES
OPEN DAILY
(not Sunday)
2:30-4:30 and 7-9 P.M.
SAT 1-5:00
Corner of Feltham and Shelbourne
Choose yours now. Spacious 2 or 3 bedrooms. Fireplaces. Private yards. You can trade Your present Home.
JUST LIKE A HOUSE
CITY TRUST, 383-4141

THE MARKET COURT
MARKET ST. OFF QUADRA
PRICED FROM $18,400
OPEN DAILY 7 PM to 9 PM
Saturday and Sunday 2:00 to 4:30
(by builders)
Attractive 2 and 3 bedroom homes in a pleasantly landscaped setting close to Parks, Schools. Low Down payment. House taken in trade. Quadra Realty Ltd. 385-1131 anytime.

THE CONDOMINIUM AND APARTMENT CENTRE SUGGESTS:
ONE BEDROOM WITH SEA AND MOUNTAIN VIEW AT $12,900. CALL OSCAR SPRINGER
TWO BEDROOM ON MAIN FLOOR — NICE AND SPACIOUS CALL JOE RICKARD
BROWN BROS
ON BLANSHARD
385-8771 (ANYTIME)

OAK BAY: MAGNIFICENT SEA front location, an exceptionally attractive and spacious suite, with 2 bedrooms and 2 bathrooms. Available now, on 4th floor of luxury high rise concrete building. 75% financing available. For further particulars and appointment to view, please contact Mr. R. E. Buxton at 598-5622
MONTREAL TRUST CO.
466 Howe St., Van., 688-4411

**265 HOUSES WANTED TO BUY**

0000
0000000000000
0000000000000000000
0000 0000
HENRY
BITTERMAN Ltd.
2700 Government 386-2971
When you list with us you pay nothing until your house is sold and then only 4% on sale price.

DO YOU HAVE?
A house that my client can acquire for $12,000 to $15,000 Cash. One that he can renovate. If so, Phone J. T. MILLS, 385-3111, Ker and Stephenson Ltd., 680 Broughton St.

ONE ONLY
1 bedroom condominium in quiet location. Corner window and balcony. GW-W carpeting. Stove fridge — drapes included. Very good value $15,900
$gd oretao
$36-1311 24 hr. serv
G. Williscroft K. Robinson
Boultbee&weet Ltd.
Hillside Shopping Centre

WANTED BY JULY 1
OAK BAY AREA
Family requires 4 bedroom home (no basement bedrms.), living room, dining, kitchen, 1½ or 2 bathrms. Does not matter if it is an older home. Price range up to $32,000 depending on property. Please call ROMA NICOLL, Mayfair Realty, 386-2955 anytime.

WANTED TWO WANTED
As yet unlisted NO BASEMENT homes of TWO bedrooms. LARGE living room with F.P. One home to have larger, one smaller lot, ideal for around McKenzie-Braefoot. Prices $21,000 to $23,900. Phone me now, clients on hand. JOHN RUSSELL, 386-2955 or res. 592-3248 for instant action.
Mayfair Realty

WANTED
2 bedroom, full bsmt., older home above average size lot Brentwood, Sidney area $15,000 to $20,000 with substantial down payment, owner willing to carry balance. Pat Barber 386-2911.
Shirley Philips' Homefinders Ltd.

WANTED FOR CLIENT WHO has just sold SIDE X SIDE duplex — must have 2 bedrms. dining rm. and basement also must be in an area of good bus service. Up to $40,000. Call MARJ NAPPER — 386-1311 or 592-9551 A. E. LePAGE, BOULTBEE SWEET LTD. Hillside Shopping Centre

WANTED NOW WANTED
DEAN HEIGHTS AREA, an unlisted home, 2 or 3 bedrooms, dinette or dining room, basement. Phone me now. Up to $28,000. JOHN RUSSELL, 386-2955 or res. 592-3248 for instant action — client waiting.
Mayfair Realty

HOUSES WANTED
Wanted: Realistically priced bungalow — any condition — cash to mortgage. Fast decisions, fast closing — up to $24,000. Please call DOUG BAVINGTON at D. F. Hanley Agencies Ltd., 385-7761, RES. 598-3929.

PLEASE REPLY
Modest home in the Oak Bay area required. Two or three bedrooms. Around $25,000. Please call ERIC GRAHAM, 386-7521 or Res. 656-4489. Boorman Investment Co. Ltd., 1111 Government St.

GUARANTEED SALE
If your property is suitable for rental or renovations and under $20,000 quickly call
IRENE DALZIEL
388-6231 or 384-8692
Island Pacific Realty

TWO TO FIVE ACRES, MOSTLY arable land, preferably with older house and small barn, wanted by Ontario couple visiting Victoria until June 1. Offers please by letter to this paper under Victoria Press, Box 330.

SPOT CASH
Wanted: homes suitable for renovating. Up to $20,000, quick decisions, immediate action. FREDDY STARKE, 388-6231 or 384-9633. Island Pacific Realty Ltd.

CASH CLIENTS
will pay all cash or cash to mortgage for your 2 or 3 bedrm home with basement if possible. Call Victor Wong 385-2458 or 479-6589. Byron Price and Assoc. Ltd.

WANTED
FOR ALL CASH, 2 or 3 Bedroom home in Esquimalt or View Royal area. Call: Ted Chartres, 479-1667. Res. 385-5508. J. H. Whittome and Co. Ltd., Royal Oak.

CASH CLIENT, $55,000
Needs 4 or 5 bedroom VIEW home. 3 MILE CIRCLE. ALF PORCHER Mayfair Realty Ltd., 386-2955 or 384-5823.

ALBERTA COUPLE REQUIRE A 2-bedroom home in Sidney, in good condition but under $20,000. GRAE TANGSTON, 386-8596. Island Pacific Realty, 388-6231.

WANTED: 3 BEDROOM HOUSE with some seclusion, reasonable distance to Victoria. Moderately priced. Private. Victoria Press, Box 304.

WE WILL BUY YOUR HOUSE for cash, if it is suitable for rental purposes. Please contact Sales Supervisor, Shirley Philips' Homefinders Ltd., 386-2911.

INSTANT CASH FOR "FIXUP" HOME IN GOOD AREA. CALL C. N. MONTAGUE REALTORS 384-9318 (24 HRS)

2-BEDROOM HOME, FAIRFIELD, close In or View Royal. Cash. 478-7073.

**265 LISTINGS WANTED**

SELL IT YOURSELF
There is an old saying, "The man who is his own Realtor has a fool for a client!" Do you know why? Very few folks can get anywhere near the price a skilled Real Estate firm can get. Rarely does an amateur have a list of prospects to call: (We Have). Most owners are discouraged by a stream of curiosity seekers. (We can eliminate that). There are too many intricate details in advertising, financing and closing a deal today. Don't sell yourself short; Call a knowledgeable Realtor. Call Darlene McCallum today at 383-5025 or 385-3435 anytime that is convenient to you.
P. R. Brown and Sons Ltd.

LISTINGS WANTED
All sold out of lower priced homes in $17,000 to $23,000. Have customer for 2 bedrooms, nice living rm., medium size yard. $20,000 with $4,000 down. University-Simpson-Sears area. Please call:
T. G. LIDSTONE
NATIONAL TRUST
Off. 386-2961 Res.: 477-6450

3 BEDROOM AND 2 BEDROOM Homes in Fairfield urgently required. I will inspect same day. A. KLENMAN, Town and Country Realty Ltd., 382-7276.

WANTED FOR FAMILY, 3 OR 4 bedroom house. Near school. Up to $20,000. Please call DONNA PRETULA 384-2057, 386-2911, Shirley Philips' Homefinders Ltd.

**270 EXCHANGE REAL ESTATE**

WINDFALL!
Your house too small? Want more land of your own? Well, listen to this! We'll take your home in trade on a beautiful 6-bedroom, 3 bath, wrap-around sundeck plus a gorgeous kitchen on 2 acres of treed hillside overlooking the valley only 25 min. from downtown. This property is a sacrifice sale so can be your "Windfall"! Call:
GORDON B. MacDONALD
JACK MEARS
OAK BAY REALTY LTD.
386-2291

"MUST SELL"
this 2 Bdr. (on main floor) 1 bdr. (in basement) home, with excellent renovations throughout. On a 50'x130' lot in the Glanford area. Financing can be arranged.
Call
G. Argyle or B. Hain
382-5077 or 477-1715
Block Bros. Realty Ltd.

SAXE POINT SEAFRONT BEACH AND VIEW. EXECUTIVE 3 BEDROOM, ALL AMENITIES, SEPARATE IN-LAW RESIDENCE. $69,500. BY OWNER. TRADES CONSIDERED. 385-2725

WILL TRADE $6,000 EQUITY IN BRENTWOOD ACREAGE — WHAT OFFERS? 382-2760.

**271 LOTS FOR SALE**

ADJOINING
BAMBERTON PARK
AT MILL BAY
LARGE SEA VIEW LOTS. Close to beach — water supplied. Good terms available. Title release for builders spec. homes. Call for details.
MARGARET WILSON
386-2911
Shirley Philips' Homefinders Ltd.

$12,500.00
2.5 Acres on Happy Valley Road. Mostly level — well treed, but little clearing for building sites. Perc tested. OK. Water and Hydro. 198' Road frontage.
AL PETERS, 478-5992

METCHOSIN
2.21½ acre lots, well timbered. $3,900 to $8,800 reduction for CASH. Down payments as low as $500.
DESMOND HOLMES
384-8126 478-1227
Office Evenings and Weekends
PEMBERTON HOLMES LTD.

SHAWNIGAN LAKE LOT
Located on a quiet street with 66 beach access. Beach is approximately 150' away. Telephone and hydro to property. Priced at $5,900 with good terms available.
386-4271 RICK KINNIS 477-9394
J. H. Whittome and Co. Ltd.

1 ACRE
East Sooke, right beside entrance to new Regional Park. A full acre of trees. $6,500 with $1,000 down and bal. at $65 per mo. A. KLENMAN 592-9771, Town and Country Realty Ltd., 382-7276.

SOOKE 2 ACRES ON POWLUIK Cress. Good level building lot. Proposed subdividing. Plan of 8 lots. Try your offer on asking price of only $14,900. Borge Jorgensen 386-2911, 385-5439. Shirley Philips' Homefinders Ltd.

NORTH SAANICH
1 lot — 1.01 acres — $6,000
GOOD TERMS
BRUCE McILROY, 384-8001
The Royal Trust Co.
1039 Johnson Street

MARIGOLD AREA
Beautiful view lot on sewer, ready to build on. $8,400 terms. Call Leo Pugert 386-7721 anytime.
Investors Syndicate Realty

NICE BUILDING LOT FOR sale in city centre in Victoria. Lot 75x110, level, land 3187 Stevenson Place. Price $10,100. Call owner 733-4765 Vancouver, B.C.

$6500
Esquimalt
Rock seaview lot on sewer. 477-2685

2 acres Humpback Road, open to offers. Terms available. Phone 384-1711 or 478-1983. Rhynhard Developments Ltd.

SAANICH BUILDING LOT, 83 OF an acre, perc tested. Asking $6,000. 477-1388.

EIGHT LOTS, COLWOOD, SUBdivision not complete, other interests force sale. $54,000. 478-1486.

1 ACRE NEAR CANOE COVE, 145 ft. frontage. Price $10,500. Lever Ton Rlty. 385-8012.

2 ADJOINING LOTS HOLDING property. 479-7078.

**273 PROPERTY FOR SALE**

½ AC., 1 AC., 2 AC. COBBLE HILL AND MILL BAY AREAS

FOUR ½ ACRE LOTS — WITH WATER, LIGHTLY TREED. $3950 — $950 DOWN. ($550 discount on the next sale)

4 1 ACRE LOTS — WITH WATER 1 ac. $4950 (next sale $3950) $950 down.

2 acres — $7900 — $1900 down. Well suited for mobile homes.

47 2 ACRE LOTS — PIPED WATER. $6950 — $1750 down. Some lots are 100% meadowland — some 100% treed. And a few have both. Ask about our $1000 BUILDING DISCOUNT.

For further information please call Mr. Rick Hawkes, Paris Enterprises Ltd., 384-0033.

DOUGLAS ST. ACREAGE
Three acres with frontage on Douglas St. and at $16,000 per acre this is one of the best land investments in town.
CALL S. W. BRIDGES
386-7721 478-1455
Investors Syndicate Realty Limited

MILL BAY
WATERFRONT, ACREAGE LOTS, FARMS
Call "land specialists" 743-5523
Malahat Realty Ltd.
Mill Bay, B.C.

METCHOSIN DISTRICT
2-acre lots — $6,500 and up
REX HUGHES AGENCIES LIMITED
478-1729

LOTS, COLWOOD, SUBdivision, not complete. Other interests force sale. $54,000. 478-1486.

2 BEAUTIFUL LOTS ON SAlourey Island. Phone 479-4410.

**274 PROPERTY WANTED**

COUNTRY PROPERTIES WANTED
1—10 acres min. — seclusion — Saanich Peninsula — waterfront preferably — suitable for horses. House of little importance as purchaser would prefer to build own. Up to $75,000.
2—2 acres minimum — suitable for horses. 2 or 3-bedroom house within 10 mile circle — up to $42,000.
3—Half to 2 acres — seclusion — 3-bedroom house — within 6 mile circle — preferably Saanich, Prospect Lake area.
Phone Hugh Yerex 385-2471 or 479-8169 anytime
Johnston and Co. Ltd.

ACREAGE
LARGE OR SMALL
WANTED IN
SAANICH PENINSULA
AREA FOR CASH
WALL and REDEKOP REALTY LTD.
MR. HAMILTON, 382-1663

VICKERY AND SONS LTD. LOTS OR ACREAGE IN ANY AREA
592-6149 592-6622

APARTMENT-MOTEL, COMMERCIAL sites and sub-dividable land required. Contact Mardon Construction, 592-0995.

CLIENT WANTS LARGE OLDER HOME WITH PRIVACY
C. N. MONTAGUE REALTORS
384-9318 (24 HRS)

**280 ACREAGE FOR SALE AND WANTED**

5 ACRES, SAANICH
PRICE $18,900
Located just off Oldfield Road, this beautiful property has over 1,000 sq. ft. of babbling brook on one side. An ideal place to build your dream home, have a couple of horses, a cow or some chickens. Excellent terms available. For further details, call:
STAN EAKIN OR
ELAINE BAXTER,
385-7761 ANYTIME
OR 479-5818

D. F. HANLEY AGENCIES LTD.

10 LEVEL ACRES
IN NORTH SAANICH
Approximately 2½ acres in park-like trees with creek running through it and balance cleared meadow. Only $33,000, with some terms. Phone ROSS at ROYAL, 384-8001. Ross Corby, Royal Trust Co.

THE FINEST INVESTMENT ON EARTH IS OWNING PART OF IT. And here's 160 ACRES in Metchosin. All accessible, beautiful views of water and creek. Total only $90,000. ½ cash will handle. See ROSS at ROYAL. Ross Corby, 384-8001, Royal Trust Co.

LARGE ACREAGE UP TO 640 ACRES under $300 per acre. Southern Vancouver Island. Phone ROSS at ROYAL.
ROSS CORBY, 384-8001
ROYAL TRUST CO.

HIGHLAND DISTRICT
10½ acres, $19,000, valley bottom grass and timber. Ideal small farm or weekend retreat.
12½ acres, with part lake, $25,000.
Good Financing Available
DESMOND HOLMES
384-8126 478-1227
Office Evgs. and Wknds.
PEMBERTON HOLMES LTD.

SOOKE ACREAGE
5 acres semi-wilderness asking $6,900.
ALSO
7.6 acres some cleared, asking $13,500 with terms.
Call: TED CHARTRES
479-1667 Res. 385-5508
J. H. Whittome and Co. Ltd.
Royal Oak Branch

FOR SALE
On Malahat 16.6 acres almost opposite Lower Cutoff to Shawnigan Lake. Excellent terms. Price $30,000—$5,000 dn. For further particulars please CALL
C. J. HARRINGTON, 388-4271
J. H. WHITTOME AND CO. LTD.

CASH
For property in the Greater Victoria area including Colwood and Metchosin.
KASAPI CONSTRUCTION CO. LTD., 386-6191

SOME LAKE VIEW
3.80 acres, approximately 355'x480' with excellent future, sub-division possibilities, one block from Kemp Lake, less than a mile from the sea. $8,800. Owner 598-3029.

LAND — NEAR VICTORIA IS SCARCE. WE HAVE CUSTOMERS FOR ALL TYPES OF ACREAGE.
C. N. MONTAGUE REALTORS
384-9318 (24 HRS.)

ACREAGE FOR SALE?
Large or small, with or without home, building lots, etc. Call GEORGE CHAN, the specialist in Land, 386-2955, Mayfair Realty.

WILL TRADE $4,000 EQUITY IN rebuilt 4-bedroom home in one mile circle for car, truck, lot or mortgage. 386-9822.

7 ACRES, SAANICH, PARK LIKE, all in one parcel, $6,000 an acre. 652-2692.

**285 UP ISLAND PROPERTIES**

MESACHIE LAKE
Almost new, 2 bedroom, full basement home. Wall to wall carpet throughout, nice fireplace, fantastic views from every room. Nice level lot, over ½ acre. Asking price $27,500, with good terms. For particulars call: B. SIMONS, 386-1311 or A. E. LePAGE BOULTBEE SWEET LTD. Hillside Shopping Centre.

LADYSMITH
Treed lots seaview 2 acres plus. Price $4800. BRUCE McILROY, 384-8001, Royal Trust Company.

TWO SECLUDED 1-ACRE PARcels on small creek with trout on paved road to Englishman River Falls campsite. 5 miles from Parksville. Ideal for summer hideaway. $3900 each, firm. By owner. 652-2358.

20.1 ACRES BY OWNER: $14,000. 9 mi. north of Courtenay, on paved road; partly treed, has year-round pond. A private summer retreat, or potential farmstead. ½ down, terms. 338-8338, 1630 Cliffe, Courtenay. Discount 12% for all cash.

BUCCANEER BEACH, ½ MILE north Bowser, fisherman's cottage: $8,950. Water, power. Rene Chalifour 723-2887 Port Alberni.

**286 FARMS FOR SALE**

**287 WANTED**

DUPLEX, OAK BAY
Unusual, modern fine for a family with revenue from the extra apt. Beautiful large rec. room with F.P., large sundeck-carport. A very big lot nicely landscaped with veg. gdn., 4 and 2 BRs., Big LR and DR and kitchen. YOU WILL LIKE IT. ALL OFFERS TO $44,900 CONSIDERED. 383-1671 F. CRAIG, 386-2231, Block Bros. Realty.

**293 GULF ISLANDS PROPERTIES**

SALT SPRING ISLAND WATERFRONT
Ideal retirement home on large lot, 1.85 acres, 165' waterfront. Immaculate, 1,400 sq. ft. on two levels, 3 bedrooms, 2½ baths, appliances, drapes, carport, workshop, swimming pool, fruit trees, lawns. Secluded seafront cul-de-sac, yet only few minutes walk to Ganges, shops, marina, etc. F.P. $32,500. Tom Butt, 653-4206. Cam Bastedo Agencies Ltd., 537-5341.

GABRIOLA ISLAND
Large lot. Fine cabin needing finishing touches. Priced for quick sale with excellent financing available. Principals only. 736-0161, Vancouver.

GABRIOLA ISLAND
½ acre in attractive surroundings, well treed. 5 min. from ferry. 477-3997.

# Hydro Consultant Unethical—Rival

VANCOUVER (CP) — A representative of Pacific Northern Gas Ltd. charged at the Public Utilities Commission pipeline hearing Wednesday that an environmental consultant under contract to B.C. Hydro submitted to the hearing photographs taken in 1971 for Westcoast Transmission Co. Ltd.

C. D. Williams of Pacific Northern said the firm of Howard Paish and Associates was unethical in releasing pictures he claims were taken when the firm was actively working for Westcoast Transmission.

The Public Utilities Commission has the job of selecting one of five different proposals to service Vancouver Island with natural gas.

Howard Paish told the hearing Tuesday that B.C. Hydro's plan for an underwater pipeline from the Lower Mainland would do less damage to the environment than would three of the rival proposals. He said Hydro would have to lay only 12 miles of pipeline to hook up the underwater connection to its existing system while Centennial Natural Gas Pipeline Ltd., Malaspina Gas Pipeline Co. Ltd., and Pacific Northern Gas Ltd. would have to lay 220 miles or more.

Paish denied Wednesday that pictures submitted by his firm showing erosion in trenches cut to take Westcoast Transmission pipeline were taken when his firm was working for Westcoast. He said the pictures were taken after his firm had completed its field work for the company.

Westcoast is not among the bidders for the pipeline contract, but the company holds all the voting shares in Pacific Northern Gas.

The fifth bidder for the contract is Georgia Gulf Transmission Co., which, like Hydro, proposes a line between the Lower Mainland and Vancouver Island.

Pacific Northern Gas, Malaspina Gas Pipeline Co. and Centennial Natural Gas propose tapping into the Westcoast system at Williams Lake and then laying pipe more than 200 miles to the northern end of Georgia Strait. From there, the gas would be carried by an underwater pipe.

John Baldwin Hedley, senior planning engineer with B.C. Hydro, told the hearing his company was willing to pay out an extra $200,000 in capital costs and suffer energy losses worth $88,000 over a two-year period to protect its proposed underwater pipeline against possible electrolytic attack.

# Back Taxes NDP Issue

If the provincial government permits MacMillan Bloedel Ltd. to subdivide forest lands on Galiano Island for residential purpose then at very least the company should be made to pay up back property taxes, Opposition Leader Dave Barrett said Wednesday.

The NDP leader told a news conference that tree farm licences held by the major forest company cover 70 per cent of Galiano and present taxes are based on one per cent of the value of the lands and five per cent of the timber value.

These assessments are "way below" what they should be, Barrett said. He cited as an example a one-mile stretch of waterfront near Montague Harbor, covering a total of 74 acres, one which he claimed the company pays only $53.37 in taxes annually to the province.

Barrett repeated his earlier statement that an NDP government would take back any crown granted lands which were not being used for their original purpose.

He said if MacMillan Bloedel makes a move to subdivide its large Galiano holdings this will be proof that Premier Bennett's Social Credit government favors big business over the little people of the province.

## Trip Winner

Mrs. Joyce Lacroix, 1438 Walnut, is the winner of the 1972 Jaycee Fair main draw prize of a two-week, expense paid trip for two to the outer Hawaiian islands, it was announced Saturday night.

**TRUST COMPANIES ACT**

TAKE NOTICE that Norfolk and Reliliers Trust and Savings Company intends to apply for registration under Part II of the Trust Companies Act, Chapter 289, R.S.B.C. 1960.

The proposed situation of the Head Office of the Company in the Province of British Columbia will be in the City of Victoria.

The Company was incorporated on the 14th day of March, 1916 by an Act of the Legislative Assembly of Saskatchewan.

The Head Office of the Company outside the Province of British Columbia is situate in the City of Saskatoon, in the Province of Saskatchewan.

DATED at Victoria, British Columbia, this 18th day of May, 1972.

BRIAN C. ROBERTS,
Barrister and Solicitor,
Suite 800, Bank of Commerce Building,
1175 Douglas Street,
Victoria, B.C.
Solicitor for the Applicant

**NOTICE TO CREDITORS AND OTHERS**
In the Matter of the Estate of REGINALD GORDON KINGSTON, late of Ste. 1007, 250 Douglas Street, Victoria, B.C., deceased.

NOTICE IS HEREBY GIVEN that creditors and others having claims against the estate of the above-named deceased are hereby required to send them to the undersigned Executors at P.O. Box 580, Victoria, B.C., before the 14th day of June, A.D. 1972, after which date the Executors will distribute the estate amongst the parties entitled thereto having regard only to the claims of which they then have notice.

Marguerite Emme Kingston,
The Royal Trust Company,
Executors,
By their Solicitors,
Messrs. Hume, Couper & MacNeill.

**NOTICE TO CREDITORS AND OTHERS**
NATALE MAGGIORA, DECEASED

NOTICE is hereby given that creditors and others having claims against the estate of Natale Maggiora, Deceased, late of Victoria, British Columbia, are hereby required to send them to the undersigned executors at P.O. Box 400, Victoria, British Columbia, before the 22nd day of June, 1972, after which date the executors will distribute the said estate among the parties entitled thereto, having regard to the claims of which it then has notice.

LOUIS MAGGIORA and
CANADA TRUST COMPANY,
Executors.
By their solicitors,
SULLIVAN, SMITH & BIGELOW,
505-615 Fort Street,
Victoria, B.C.

**SCHOOL DISTRICT NO. 65 (Cowichan)**
**NOTICE TO PAINTING CONTRACTORS**

Sealed Tenders plainly marked "Tender for Painting," and bearing the name of the tendering company, are invited by the Board of School Trustees for interior and exterior painting of District Schools during the Summer Recess (July and August) period of 1972.

Contract Documents, Specifications and Form of Tender may be obtained from the School District Maintenance Office, 2670 James Street, Duncan, B.C.

A Certified Cheque/Bid Bond in the amount of 10% of the tender must accompany all Tenders. This Certified Cheque/Bid Bond will be retained as a Performance Bond for the duration of the project. This cheque shall be approved by and acceptable to the Owner and made out to School District No. 65 (Cowichan), as owners.

If the tenderer defaults in executing the contract within six (6) days following the July 4th, 1972 starting date, having received written notification of the award of the contract, then said Certified Cheque/Bid Bond will become the property of the Board of School Trustees, School District No. 65 (Cowichan).

Tenders must be in the hands of the undersigned by 2:00 p.m., Friday, June 2nd, 1972, at which time the tenders will be opened in public. The lowest or any tender will not necessarily be accepted, and the Board of School Trustees reserve the right to reject any or all tenders, without explanation. No tender will be accepted having any qualifying clauses whatsoever.

G. E. Dixon,
Secretary-Treasurer,
School District No. 65
(Cowichan),
2670 James St.,
Duncan, B.C.

**NOTICE TO CREDITORS AND OTHERS**
RE: ESTATE OF ERMYNTRUDE MARY VERNON, DECEASED

NOTICE is hereby given that creditors and others having claims against the Estate of Ermyntrude Mary Vernon, deceased, late of Suite 406, 1030 Linden Avenue, Victoria, B.C., are hereby required to send them to the undersigned Executor at P.O. Box 580, Victoria, B.C., before the 26th June, 1972, after which date the Executor will distribute the Estate among the parties entitled thereto, having regard only to the claims of which it then has notice.

DATED the 16th day of May, 1972.
THE ROYAL TRUST COMPANY,
Executor
HARMAN & COMPANY
Nos. 540-615 Fort Street,
Victoria, B.C.
Solicitors

**NOTICE TO CREDITORS**
IN THE MATTER OF THE ESTATE OF MARIE CRAMER, formerly of Suite 311—2233 Bowker Ave., Victoria, British Columbia, deceased.

NOTICE IS HEREBY GIVEN that creditors and others having claims against the estate of the above deceased are hereby required to send them to the Montreal Trust Company, 1057 Fort Street, Victoria, British Columbia, before the 9th day of June, 1972, after which date the Executors will distribute the said estate among the parties entitled thereto, having regard only to the claims of which it then has notice.

VAN CUYLENBURG & GRAY,
[illegible]
Victoria, B.C.
Solicitors for the Estate

**NOTICE TO CREDITORS**
IN THE MATTER OF THE ESTATE OF NANEE MARGARET GOERWELL, DECEASED

NOTICE is hereby given that creditors and others having claims against the estate of the above named deceased are hereby required to send them to the undersigned Solicitor for the Executor, before the 28th day of April, 1972, after which date the said Executor will distribute the said estate amongst the parties entitled thereto having regard to the claims of which it then has been received.

Eugene M. Johnson
412-620 View Street
Victoria, B.C.
Solicitor for the Executor


KILSHAWS
1115 FORT STREET
AUCTION
FRIDAY AT 7 P.M.
Chesterfield Suites and Lounges
Carved Wal. Secretaire
Oak China Cabinet
Oak Sideboard
OAK DINING ROOM STE.
Walnut Mr. & Mrs. Bedroom Ste.—Twin Holly Beds
Chaise Lounge Dinettes
Chests, etc.
6 PERSIAN RUGS
(4x6 to 9x12)
Refrigerators · Ranges · TV Sets
AUTOMATIC DISHWASHER
WASHER and DRYER
TOOLS
Shopsmith · Hand and Skil Tools
1967 ENCYCLOPEDIA BRITANNICA
Kilshaws Auctioneers Ltd.
1115 FORT ST. 384-6441



LOW COST
PRICES EFFECTIVE MAY 24, 25, 26

| | | | |
|---|---|---|---|
| Jim's Low Cost 284 Belmont Road | Super Low Cost 809 Esquimalt Road | Crescent Low Cost 638 W. Burnside Road | Hillside Low Cost Cor. Hillside and Quadra |
| Lewis Low Cost 2837 Foul Bay Road | Wellburn's Super Mart 1058 Pandora | Deep Cove Trading Co. 10940 West Saanich | L & S Low Cost 630 Craigflower |
| Price's Low Cost 714 Goldstream Road | Wells' Low Cost 3354 Quadra Street | Gordon's Low Cost 164 Burnside Road | Lee and Son Low Cost 4085 Quadra Street |
| Raynor Low Cost 2931 Blenkinsop Road | Young's Low Cost 3888 Carey Road | Hayes Low Cost Duncan | Shopping Basket 1771 May Street |
| Doncaster Low Cost 3490 Cedar Hill Road | Brown's Low Cost 204 Menzies Street | Henderson's Low Cost 360 Moss Street | Frank's Low Cost 2002 Oak Bay Avenue |

WE RESERVE THE RIGHT TO LIMIT QUANTITIES

PORK CHOPS CENTRE CUT 99¢ lb.
END CUT PORK CHOPS / END CUT PORK ROASTS 89¢ lb.
ALPHA-GHETTIE LIBBY'S 2 14-oz. tins for 47¢
MAXWELL HOUSE INSTANT COFFEE 10-oz. 1.89
KELLOGG'S CEREAL PRODUCT '19' 8-oz. 43¢
LIBBY'S TOMATO JUICE 2 48-oz. Tins 89¢
FLUFFO SHORTENING 2 LBS. FOR 79¢
CRISCO OIL 24-oz. 69¢
DUNCAN HINES CAKE MIXES All Flavors, 19 oz. 2 for 89¢
J CLOTH Pink or Blue 55¢
LIBBY'S DEEP BUTTERED PEAS or PEAS and CARROTS 12-oz. 5 tins 1.00
LIBBY'S RED KIDNEY BEANS 2 14-oz. Tins 41¢
SCOTT PAPER NAPKINS 2 PKGS. 45¢
KRAFT'S SOFTEE TOFFEE 2 7-oz. Pkgs. 55¢
SCOTTIES FACIAL TISSUE 100 5 FOR 1.00
SCOTT VIVA TOWELS 2 ROLLS 57¢
CLOSE-UP TOOTHPASTE Family Size 59¢
SURF POWDERED DETERGENT KING SIZE 1.09
LIFEBUOY SOAP 6 BARS 89¢
SUNLIGHT LIQUID DETERGENT 32-oz. 65¢
WHITE ROSE NEW POTATOES 10 lbs. 69¢
FANCY RED DELICIOUS APPLES 6 lbs. 1.00
CALIFORNIA CRISP HEADS LETTUCE 2 heads 25¢

# Provincial COURT

A 20-year-old man who was 12 when he first used drugs and then refused to deal with youngsters when he later sold them was sentenced Wednesday in Victoria Provincial Court to a jail term of six months definite and eight months indeterminate.

Alan Richard Tuckwell, address not known, pleaded guilty to a charge of possession of MDA for the purpose of trafficking and a Victoria policeman testified a plastic bag containing 500 capsules of MDA was found Dec. 4 when police searched Tuckwell's former residence at 235 Ontario.

Defence lawyer Stanley Simons said Tuckwell began smoking marijuana at 12 and using LSD at 16 when he lived in California. He said Tuckwell came to Vancouver Island in June 1970 and began to sell MDA "in a small way" in August, 1971 when friends in Vancouver suggested it.

Simons said the sales became bigger last November (Tuckwell was fined that month for possession of marijuana) but Tuckwell would not sell to non-users of youngsters. School children sometimes asked Tuckwell for MDA, said Simons, "but he sent them away."

Simons noted Tuckwell had been in jail since Feb. 16 due to inability to raise bail and said his client felt the effects of drugs on him was to "turn him around 180 degrees so he could not appreciate the seriousness of what of what he was doing."

In choosing sentence Judge William Ostler said he was taking the time spent in custody into account and added Tuckwell's MDA sales involved "a substantial operation."

□

Ostler set a sentence of a $75 fine or 14 days in jail for Christos Hritos Mihotis, 26, of Athens, Greece, made the fine payable forthwith and advised Mihotis to "keep it in his jeans."

Mihotis pleaded guilty to an Immigration Act charge of failing to report a change of status after July 16, 1971. Prosecutor John Macintyre said Mihotis' ship reached New Westminster June 4 but he deserted July 16 and was picked up 10 days ago by the RCMP Parksville detachment.

Macintyre also said Mihotis is appealing a deportation order and will be held in custody until the appeal is heard. Since the indication was the appeal wouldn't take place within 14 days, the Judge greeted Mihotis' request for time to pay the fine with his "keep it" suggestion.

□

John Albert Brooke, 9 no fixed address, was fined $50 by Ostler after being found guilty Friday following an earlier trial on a Victoria charge of attempted false pretences. The charge concerned use of another person's credit card Jan. 29 in an attempt to obtain a $32.98 fishing reel at Simpsons-Sears.

□

Jean-Etienne Descazaux, 25, of 3028 Jutland, was fined $150 following his plea of guilty May 8 to a Victoria charge of possession of hashish — small amounts found April 28 when police stopped him in a back alley off Bastion Square.

□

Patricia Lorraine Jones, 17, of 3576 Cedar Hill, and Claudia Chappell, 17, of 1601 Mileva Lane, were fined $50 each and given one-year probationary terms by Ostler. They pleaded guilty May 8 to separate Victoria charges of possession of marijuana — small amounts found by police who checked them in Bastion Square.

□

In traffic court Judge E. F. N. Robinson ordered a $400 fine and a three-month driving ban for Louis Edmond Phillips, 19, of 539 Walter, who pleaded guilty to a charge of impaired driving April 27 in the Colwood area.

□

Two persons who pleaded guilty to separate charges of impaired driving were fined $50 each and given partial three-month driving bans. They were Thomas Robert Armstrong, 18, of 1716 Teakwood, stopped May 14 in Saanich, and Stanley Thomas, 33, of 910 Fairfield, stopped April 29 in the Colwood area.

## Fraser River Rises Steadily

PRINCE GEORGE (CP) — The level of Fraser River here Wednesday hit 29.23 feet and was rising steadily. District engineer Emery Wilson said flood level in the area is 33 feet.


the Bay

SHOE CLINIC
VICTORIAN DAYS
SPECIALS

Men's Full Soles and Rubber Heels 5.99
Men's Half Soles, leather or composition 4.89
Ladies' Half Soles 3.89
Ladies' New Heels 3.99
Vinyl Purse Handles, single 1.79

IN STOCK NOW:
4 styles of Dr. Scholl's Exerciser Sandals
Ladies' Toe Rubbers

Shoe Clinic
Victoria, Downstairs



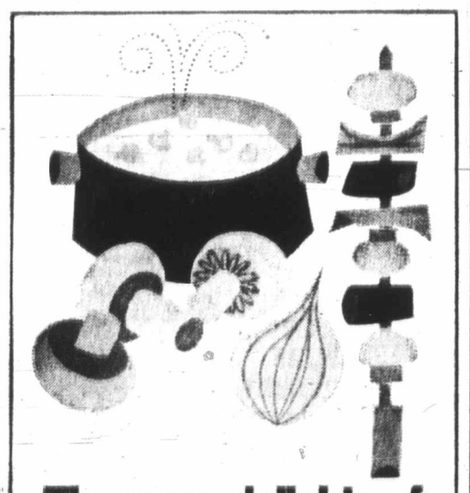

The many delights of B.C. MUSHROOMS

B.C. Mushrooms are an incredibly versatile delight. They can be fried, creamed or stewed . . . whole, sliced or minced . . . alone or as part of an endless variety of hot dishes. They can be savored raw, too, in salads and hors d'oeuvres. In fact, the ways to enjoy mushrooms are almost too numerous to list. And here in B.C., we're in the midst of one of the continent's finest mushroom-growing areas. So popular is this delicate food that British Columbians consume more mushrooms than any people anywhere (about 3 lbs. per capita, the highest figure in the world). Another surprising fact: Mushrooms are British Columbia's second most valuable vegetable crop, exceeded in value only by potatoes. Like to get more familiar with one of our fastest-growing food favorites? Obtain a free collection of mushroom recipes by writing:

HOME GROWN B.C. QUALITY
B.C. FOOD INFORMATION
GOVERNMENT OF BRITISH COLUMBIA
Parliament Buildings, Victoria, B.C.



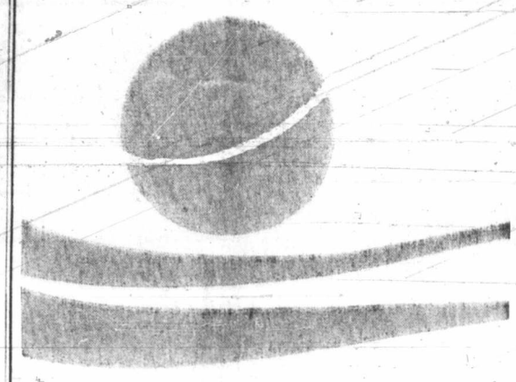

the Bay

# SUMMER SALE

## STARTS THURSDAY

*See your copy of the 8-page Flyer in Tuesday's Times, Wednesday's Colonist for storewide values*

## THURSDAY ONE-HOUR SPECIALS

ON SALE ONE HOUR OR WHILE QUANTITIES LAST. PERSONAL SHOPPING ONLY. NO PHONE OR MAIL ORDERS.

### 9:30 A.M.

**Women's Briefs** — Comfortable fitting elastic leg briefs in assorted colours. S, M, L. Limit 2 per customer. **Special, each 25¢**
Underfashions, Victoria, Second

**Part Box Lots of Wool**—All-purpose yarn for all your knitting needs. Assorted textures and colours. **Special, ball, 21¢**
Knitting Yarn, Victoria, Second

**56" and 45" Assorted Fabrics**—Outstanding value for early morning shoppers. Assorted fabrics for various sewing projects. Limit 2 yards per customer. **Special, yard 49¢**
Fashion Fabrics, Victoria, Second

**Assorted Tops** — Hurry for this fashion value! Tops in assorted styles and fabrics at one special low price. Limit 1 per customer. **Special, each, 2.99**
Women's Sportswear, Victoria, Second

**Women's and Children's Shoes**—Patents, leathers and suedes included in this assortment of women's and children's shoes. Assorted colours. Broken sizes. **Special, pair, 99¢**
Women's and Children's Shoes, Victoria, Second

**Women's Hose** — Discontinued lines to leading manufacturers including Boycrest, Pretty Polly Hold-Ups, some body stockings. Stock up on your favourite stockings now. **Special, pair 5¢**
Limit 4 pair per customer.
Hosiery, Victoria, Main

**Girls' Socks**—Nylon lace tights to wear with shorts and skort skirts. Assorted colours. Sizes 6 to 8½ for girls 4 to 6 years. **Special, pair, 17¢**
Pre-School Girls' Wear, Victoria, Third

**Men's Double Knit Slacks**—Mostly light grey shades. Zipper front. Broken sizes 30 to 40. **Special, pair, 10.99**
Men's Non-Dress Casuals, Victoria, Second

**Men's Long Sleeve Dress Shirts**—Permanent Press 65% Fortrel* 35% cotton dress shirts with short collar. Blue only. Sizes 14½ to 17½. Limit 2 per customer. *RTM **Special, each, 1.49**
Men's Furnishings, Victoria, Main

**Boxed Stationery** — Assorted boxed stationery and nash notes. Limit 2 per customer. **Special, 15¢ to 59¢**
Stationery, Victoria, Main

**Facelle Royale Tissues**—Limit 1 box per customer. **Special, each, only 9¢**
Household Needs, Victoria, Main

**Coffee Mugs** — Popular stocking-style mugs are smoothly glazed. Dishwasher and detergent safe. Limit 4 per customer. **Special, each, 10¢**
Chinaware, Victoria, Third

**Electric Light Bulbs**—Hurry in at door opening for this bargain of light bulbs 40, 60, 100 watt sizes. Limit 1 per customer. **Special, each, 10¢**
Housewares, Victoria, Third

**Nylon Scourer**—Cleans everything from cookware to pots and pans. Limit 4 per customer. **Special, each, 9¢**
Housewares, Victoria, Third

**Colourful Toss Cushions** — Fashionable decorator cushions to add a dash of colour to your decor. 14"x14" size in assorted fabrics and colours. **Special, each, 79¢**
Draperies, Victoria, Fourth

**Drapery Remnants**—Good assortment of drapery pieces for home sewing projects. Assorted colours and textures. **Special, each, 49¢**
Draperies, Victoria, Fourth

**Lloyd's Cassette Tapes**—Tape your own music for greater enjoyment. Full 90 minute tape gives quality reproduction. Limit 2 per customer. **Special, each 79¢**
Tape Recorders, Victoria, Fourth

**Tuck Brand Masking Tape**—Stock up at door opening Thursday. Limit 4 per customer. **Special, 4 for $1**
Hardware, Victoria, Downstairs

**10-6-4 Fertilizer**—For more rapid growth, fertilize with 10-6-4. Limit 1 per customer. **Special, 10 lb. bag, 88¢**
Garden Shop, Victoria, Second Level, Parkade

**Women's Sleepwear Oddments** — Choose from a good selection of pyjamas, nightgowns and baby dolls. Assorted sizes and styles. **Special, each, 11¢**
Baymart Sleepwear, Victoria, Downstairs

**Fabric Remnants**—Assorted fabrics and colours. ¾ to 1¾ yards per piece. Limit 2 per customer. **Special, each, 49¢**
Baymart Fabrics, Victoria, Downstairs

**Men's White Cotton Garden Gloves**—8 oz. cotton with knitted wrists. Limit 2 pair per customer. **Special, pair, 28¢**
Baymart Men's Clothing, Victoria, Downstairs

**Men's Underwear**—Assorted sizes. Limit 2 pair per customer. **Special, each, 19¢**
Baymart Men's Furnishings, Victoria, Downstairs

**Men's Dress Shirts** — Broken sizes 60 only so hurry. Limit 1 per customer. **Special, each 89¢**
Baymart Men's Furnishings, Victoria, Downstairs

### 2 P.M.

**Sweaters**—Rib knits with round neck and button detail. Novelty knits with short or long sleeves. Broken sizes. Many fashion colours. Were up to $12. Limit 2 per customer. **Special, each, 1.99**
Fashion Accessories, Victoria, Main

**Girls' 4-6x Underwear** — Cotton or Fortrel* underwear in assorted styles. Plain white. Sizes 4 to 6x. **Special, each, 17¢**
*RTM
Pre-School Girls' Wear, Victoria, Third

**Children's Runners**—Black or white canvas uppers with rubber soles. Tie style. Broken sizes. **Special, pair, 49¢**
Children's Shoes, Victoria, Second

**Men's Ankle Socks** — Nylon and cotton stretch in popular ankle lengths for summer wear. Brown, charcoal, navy or blue. Sizes 10 to 13 fits all. Limit 2 pairs per customer. **Special, pair 48¢**
Men's Furnishings, Victoria, Main

**Rubber Gloves** — Protection for your hands. Assorted colours. Sizes S, M, L. Limit 2 pairs per customer. **Special, pair 21¢**
Notions, Victoria, Main

**Band Aids, 80s**—Stock up now for the medicine cabinet, summer camp. Limit one package per customer. **Special, each, 19¢**
Household Needs, Victoria, Main

**Ash Trays**—Clear glass, polish-like cut. Large size. Gift boxed. Limit 1 per customer. **Special, each, 59¢**
Chinaware, Victoria, Third

**Outdoor Garbage Bags**—Disposable outdoor plastic bags. 10 to a package. Limit 1 package per customer. **Special, package, 25¢**
Housewares, Victoria, Third

**Linen Tea Towels**—Dry your dishes, but first with these colourful linen tea towels. Limit 1 per customer. **Special, each, 24¢**
Staples, Victoria, Third

**Nutone Carpet Cleaner** — The dry substance that cleans your carpet overnight. Ideal for nylon, acrilan or wool broadloom. Minimum effort and inconvenience, maximum cleaning. 1qt. jar. **Special, each, 1.49**
Floor Coverings, Victoria, Fourth

**Rubber Putting Cup**—Great for practice putting at home or at the office. Limit 1 per customer. **Special, each, 75¢**
Sporting Goods, Victoria, Downstairs

**Women's Sportswear Oddments** — Tunic tops, sweaters, blouses and slacks. Assorted styles and colours at one low price. **Special, each, 17¢**
Baymart Sportswear, Victoria, Downstairs

**Women's Hosiery Clearance** — Choose from regular nylons, support hose and panty hose in popular neutral shades. Broken sizes. **Special, pair, 7¢**
Baymart Hosiery, Victoria, Downstairs

**Junior Boys' Terry Socks**—White, blue or mauve cotton terry. Sizes 6 to 8½. Limit 2 pairs per customer. **Special, pair 3¢**
Baymart Children's Wear, Victoria, Downstairs

### 7 P.M.

**Famous Name Bras**—Assorted bras in broken styles and sizes. Included are nursing bras, teen bras, strapless, soft cup and contour styles. **Special, each, 49¢**
Underfashions, Victoria, Second

**Women's Blouses and Tunic Toppers**—Bubble blouses and shirt styles in assorted colours. Broken sizes. Limit 1 per customer. **Special, each, 1.99**
Fashion Accessories, Victoria, Main

**Girls' Socks**—Popular knee highs in long wearing nylon. Assorted colours. Sizes 7 to 9½, fits girls 7 to 12 years. **Special, pair 17¢**
Primary Grade Girls' Wear, Victoria, Third

**Children's Shoes**—Suedes and leathers in slip-ons, ties and sandals. Assorted colours. Broken sizes. **Special, pair, 2.99**
Children's Shoes, Victoria, Second

**Boys' Underwear**—Cotton knit briefs and T-shirts, priced to clear. Mostly white briefs. T-shirts come in gold or blue. Mostly small sizes. Were 58¢. **Special, each, 39¢**
Primary Grade Boys' Wear, Victoria, Main

**Boys' Belts**—Brown, black or navy plastic belts in 1½" to 1¾" widths. Broken sizes 26 to 30. Were 99¢. **Special, each, 49¢**
Primary Grade Boys' Wear, Victoria, Main

**Men's Cotton T-Shirts** — Short sleeved styling with crew neck. White only. Sizes S, M, L, XL. Limit 2 per customer. **Special, each, 49¢**
Men's Furnishings, Victoria, Main

**Envelopes** — Blue and white envelopes. 100 per pack. Limit 3 per customer. **Special, package, 21¢**
Stationery, Victoria, Main

**Ultra Bright Toothpaste** — Giant size. Limit 1 per customer. **Special, each, 19¢**
Household Needs, Victoria, Main

**Cream and Sugar Set**—Large dinner size. Clear glass, footed style. Limit 1 set per customer. **Special, set, 59¢**
Chinaware, Victoria, Third

**Ice Cream Scoop**—A handy scoop for the kitchen. Limit 1 per customer. **Special, each, 39¢**
Housewares, Victoria, Third

**Beach Towels**—Splashy colours in cotton terry. Generous size for poolside or seaside. Limit 1 per customer. **Special, each, 1.99**
Staples, Victoria, Third

**Fluorescent Fun Water Base Paint Set**—A safe, non-toxic, sparkling tone paint set. Contains six colours. **Special, set 99¢**
Accessory Furnishings, Victoria, Fourth

**4-Lb. Wool Sleeping Bags**—Poplin cover with paisley lining. Full all-around zipper. 33"x72" size. Limit 1 per customer. **Special, each, 6.88**
Sporting Goods, Victoria, Downstairs

**5-Lb. Bag Utility Grass Seed**—Good for patching. Limit 1 per customer. **Special, bag, 2.49**
Garden Shop, Victoria, Second Level, Parkade

**Baymart Accessory Clearance** — Handbags, scarves, suspenders and accessories, priced for quick clearance. **Special, each, 8¢**
Baymart Fashion Accessories, Victoria, Downstairs

**Foam Chip Pillows** — Soft, comfortable and non-allergenic. Limit 1 per customer. **Special, each, 32¢**
Baymart Staples, Victoria, Downstairs

BRITISH TRADE WEEK

## BRITISH WEEK
*now on at the Bay*

See the Winston Churchill Exhibit on display on the fourth floor. See English and Scottish artisans at work on the third and fourth floors.

Enjoy an English plate from the special British menu in the Olympic Room.

## SEE THE NEW NONSUCH

Now berthed in the Inner Harbor, she is open to public viewing 7 p.m. to 9 p.m. during the week plus during the weekend from 2 p.m. to 4:30 p.m. Be sure to get your entry in for the Nonsuch Treasure Chest worth $1,070. Contest closes Saturday, May 27.

*Shop by phone 385-1311*

Order Boards opens 8:30 a.m. Gulf Islands and Island centres outside greater Victoria call Zenith 6040 toll free.
STORE HOURS: 9:30-6 daily, 9:30-9:30 Thursday and Friday. FREE PARKING.

Hudson's Bay Company

R

DAY

n Tuesday's
rewide values

CIALS

MAIL ORDERS.

nd Masking Tape ... at door opening Thursday ... er customer Special. 4 for $1 Hardware Victoria Downstairs

ilizer For more rapid growth ... Limit 1 per cus ... Special. 10 lb. bag. 88c Garden Shop Victoria Second Level Parkade

Sleepwear Oddments ... Assorted sizes and ... Special. each. 11c Baymart Sleepwear Victoria Downstairs

mnants Assorted fabrics and ... to 1¼ yards per piece. Limit ... tomer Special. each. 49c Fabrics Victoria Downstairs

ite Cotton Garden Gloves ... with knitted wrists. Limit 2 ... ustomer Special. pair. 28c Baymart Men's Clothing Victoria Downstairs

lerwear Assorted sizes. Limit ... customer. Special. each. 19c Baymart Men's Furnishings, Victoria, Downstairs

ss Shirts — Broken sizes ... Limit 1 per customer ... Special. each 89c Baymart Men's Furnishings, Victoria, Downstairs

Sportswear Oddments Tunic ... ters, blouses and slacks. As ... les and colours at one low Special. each. 17c Baymart Sportwear, Victoria, Downstairs

Hosiery Clearance Choose ... lar nylons, support hose and ... in popular neutral shades Special. pair. 7c Baymart Hosiery Victoria Downstairs

s Terry Socks White ... cotton terry. Sizes 6 to 8½ ... rs per customer Special. pair 3c Baymart Children's Wear Victoria Downstairs

Sleeping Bags Poplin cover ... y lining. Full all-around zip ... size. Limit 1 per cus ... Special. each. 6.88 Goods Victoria, Downstairs

Utility Grass Seed Good for ... Limit 1 per customer. Special. bag. 2.48 Garden Shop Victoria second Level Parkade

ccessory Clearance Hand ... es supperettes and acces ... for quick clearance Special. each. 8c ... Fashion Accessories, Victoria Downstairs

Pillows Soft comfortable ... ergenic. Limit 1 per cus ... Special. each. 32c Staples Victoria Downstairs

NSUCH

Inner Harbor she is ... ng 7 p.m. to 9 p.m. ... during the weekend ... p.m. Be sure to ... the Nonsuch Treas- ... 070. Contest closes

Bay Company

Island Edition
Duncan Bureau
Ph. 746-6181
262 Station Street
Hamilton Electric Building

# The Daily Colonist.

Cloudy Periods
★ ★ ★
Weather Details On Page 2

Vancouver Island's Leading Newspaper Since 1858

No. 139—114th YEAR — VICTORIA, BRITISH COLUMBIA, THURSDAY, MAY 25, 1972 — 10 CENTS DAILY 20 CENTS SUNDAY

### Parliamentary control over executive 'weakened' by scatter-shooting millions

# Max the Knife Rips into Spenders

Henderson ... catalogue of waste

OTTAWA (CP) — Maxwell Henderson, Parliament's watchdog of the treasury, questions whether the government is spending tax money for purposes that Parliament intended.

In his latest report to the Commons, the auditor-general cites examples of "weakening of Parliamentary control" over public expenditures.

The report, tabled Wednesday, notes that the defence department is frequently called on to provide services to the government which appear to be beyond the scope of the defence services program as stated in the Parliamentary appropriations.

Henderson reported on armed services flights for Prime Minister Trudeau to Japan and Southeast Asia in May, 1970, to Sardinia in August, to various parts of eastern Quebec in September and to Sinapore in 1971.

Without reporting the total cost of these flights, the auditor-general noted that amounts of $29,000 and $32,000 were "recovered ... from the press representatives" on the Southeast Asian and Singapore trips.

He also reported that the defence department was left paying nearly $1 million of the cost of cleaning up oil pollution in Chedabucto Bay after the sinking of the tanker Arrow, and similar work in the Gulf of St. Lawrence with the oil barge Irving Whale.

His report for the fiscal year ended March 31, 1971, tabled in the Commons Wednesday, said millions of dollars were given to the CBC and other crown corporations and government agencies which they could not spend before the fiscal year-end.

Other millions which were due to be paid had to be held over until a new fiscal year because there were insufficient appropriations.

Such practices, Henderson's report said, weakens parliamentary control over the executive.

His 1970-71 report, which by law should have been tabled by the end of 1971, was delayed because of the growing complexity of government business and what he called the "downgrading" of senior men in his office.

Henderson reported that $70 million in 1970-71 appropriations would have lapsed on March 31 but the money was given to various agencies to spend in the new fiscal year. Another $48 million was run up in bills due before the end of the year which could not be paid and the government's creditors had to wait until the new fiscal year.

As auditor-general, Henderson reports directly to the Commons and to its public accounts committee on his auditing of government books. He is one of only three or four public servants who are directly responsible to Parliament, and not to any cabinet minister.

His criticisms of wasteful

Continued on Page 2

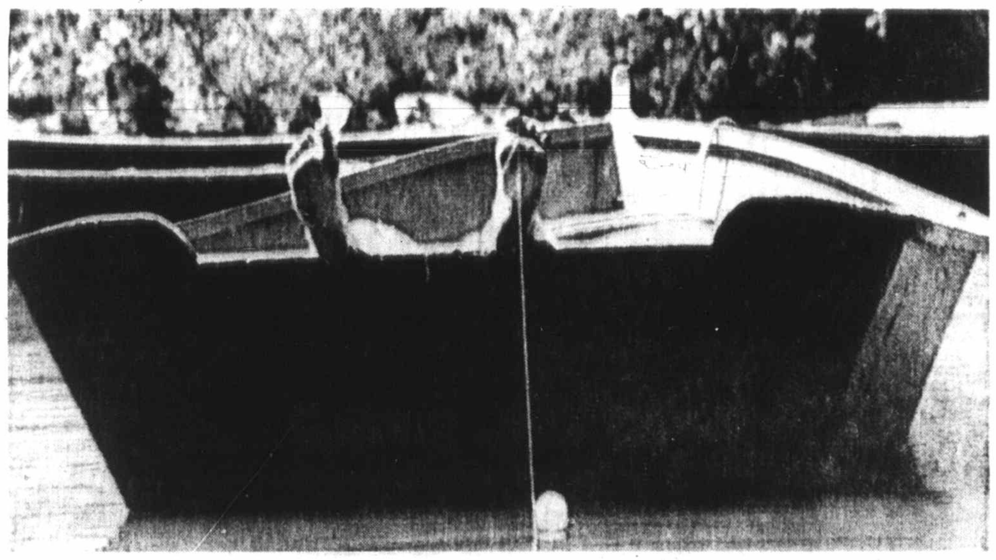

—AP

## Toeing the Line

Spring fever along the Potomac River is responsible for this angler's playing all angles. Judging from bandage on his other toe, the big one must have gotten away, but this citizen of U.S. capital is unconcerned.

# War-Weary Catholics Push for Ulster Peace

### Truce Hopes Rising

LONDONDERRY (AP) — A peace movement in Northern Ireland gathered momentum Wednesday, but the Irish Republican Army defied demands from a growing number of its Roman Catholic supporters to end the violence.

"The shooting goes on," the IRA declared in its barricaded stronghold here.

Hopes for a ceasefire have spread to Belfast from this key city, where war-weary Catholic women sparked a "stop the killing" protest two days ago.

British officials, however, were fearful of desperation moves by the IRA and expressed little hope for an eventual halt to the shooting and bombing.

The British army reported no incidents since early Wednesday when a 22-year-old Catholic mechanic was killed by gunmen at the door of his Belfast home.

The peace call was sounded in the IRA's "Free Derry" citadel here, where the gunmen rule the Catholic Bogside and Creggan sectors behind guarded barricades and trenches.

More than 200 women, angered by the killing of a Londonderry-born British soldier by the IRA's Official wing, demanded the guerrillas stop shooting.

The women, joined by 2,000 more fist-shaking protesters, shouted down IRA commanders who refused to put down their guns.

The demonstrators offered a six-point plan calling for a truce in the IRA bastion in return for a British guarantee that troops and police will not enter during the ceasefire.

This was quickly picked up by other groups. In Belfast, leaders of the Catholic Citizens Defence Committee met with the British administration

Continued on Page 2

—AP

U.S.-Soviet linkup depicted by space models

# Joint Space Effort Latest Moscow Pact

● Mrs. Nixon wants to see more people. Page 3

MOSCOW (UPI) — Elated by a flush of early summit triumphs, President Nixon signed an agreement Wednesday for the first joint Soviet-American space flight in 1975 and spent an entire evening at Leonid Brezhnev's country dacha.

The five-hour session between Nixon and top Soviet leaders in the wooded suburbs of the capital — the longest of six meetings they have held since the president arrived on Monday — was regarded by Soviet informants as a good omen.

The unscheduled meeting followed nearly two hours of negotiations on the European military and political situation between Nixon and Brezhnev, general secretary of the Soviet Communist party, and the signing of space and science-technology agreements at dusk in the Kremlin amid another round of champagne toasts.

At the reception, Brezhnev was inspecting a bronze star on the chest of Marine Maj. John Brennan, 34, the president's military aide who won the medal in Vietnam, when Nixon signaled it was time to go. Brezhnev then whisked him away to his country estate, once the residence of the late premier Nikita Khrushchev, for food and extended talk.

They were joined by Premier Alexei Kosygin, President Nikolai Podgorny, Brezhnev's personal adviser, Andrei Alexandrov, and his American counterpart, Henry Kissinger, and unidentified members of Kissinger's national security council staff.

Continued on Page 2

# Shooting Suspect Stalked Nixon During Ottawa Trip

● Wallace attack suspect pleads not guilty. Page 22

TORONTO — The Star says President Nixon was stalked during his visit to Ottawa last month by the man accused of shooting Governor George Wallace.

The newspaper quotes senior Ottawa officials as confirming Wednesday that Arthur Bremer was in Ottawa during the United States president's visit April 13 and 15.

Bremer, a 21-year-old American, has been charged with the May 15 shooting in Maryland of Wallace who is still in hospital.

It could not be learned how Bremer entered Canada or whether he was armed. The Star says, but an analysis of newspaper photographs carried out by the U.S. secret service shows him close to the Nixon cavalcade on at least one occasion.

Further investigation showed that Bremer stayed at the downtown Lord Elgin Hotel, the Ottawa dispatch says.

"There is no doubt he was here doing a little stalking," an official is quoted as saying. "In retrospect, it makes the somewhat oppressive security measures seem worthwhile."

Bremer's presence in Canada was discovered when the secret service and the FBI reviewed pictures from the president's Ottawa visit.

Insp. G. A. Potts, RCMP Ottawa spokesman, would say only that "the force is conducting inquiries into this matter on behalf of the FBI."

New York state police last week said that Bremer had been given a speeding ticket near Binghamton on the evening of April 15. He was about a three hours' drive from the Canadian border at the time.

## Look What Came To Breakfast

**LAS VEGAS (UPI)— The Robert Bairds are so accustomed to cars from the nearby expressway hitting their home that a crash doesn't even disturb their sleep. When they arose Wednesday and went down to breakfast, they found the seventh one in the kitchen. They said they heard a noise during the night, but did not get up to investigate.**

# Rhodesia 'Still Illegal'

OTTAWA (UPI) — The Canadian government will not recognize the "illegal regime" governing Rhodesia and will maintain economic sanctions against that country, External Affairs Minister Mitchell Sharp said Wednesday.

"So far as Canada is concerned, we will continue to support the aim of democratic majority rule for Rhodesia," Sharp said.

"We will continue to uphold our UN obligations and will maintain in effect the existing economic sanctions."

Sharp reminded the House of Commons that in a statement last Dec. 1, following the announcement of the proposed British-Rhodesian settlement, Canada had some reservations about the settlement but awaited the response from the Rhodesian Africans.

Since the Africans have rejected the settlement, Sharp said, "it would be easy now to say that the whole Rhodesia question goes back to where it was before this exercise got underway, but in fact the clock cannot be turned back."

## INSIDE


**First Section**

| | |
|---|---|
| Editorial | 4 |
| Background | 5 |
| Finance | 6, 7 |
| King Fisherman | 11 |

**Second Section**

| | |
|---|---|
| Local News | 13, 20 |
| Sports | 14 - 18 |

**Third Section**

| | |
|---|---|
| Names in the News | 29 |
| Comics | 32 |
| Garden Notes | 32 |
| Theatre | 33 |

**Fourth Section**

| | |
|---|---|
| Women | 39, 40, 41 |
| Classified | 42 - 50 |
| Bridge | 44 |
| Crossword | 45 |
| Provincial Court | 52 |


# Has Laser Made N-Arms Obsolete?

## Expert Points to Nixon Deal Mood

ANAHEIM, Calif. (UPI) — A former government "think tank" researcher said Wednesday the United States may have a devastating new laser-beam weapon which will make nuclear weapons and even modern armies obsolete.

In a copyrighted column in the Anaheim Bulletin, Lowell Ponte said this could account for President Nixon's apparent willingness to give the Soviet Union nuclear weapons production superiority.

Ponte, formerly employed by the government-consulted International Research and Technology Corp. in Washington, D.C., said the new weapon could be a combination of two lasers "phased" together as "matter energy scramblers, the sort of science fiction weapons called 'phasers'."

Such a device, he said, could be used to trigger an H-bomb without an A-bomb as detonator and emit "so little dangerous radiation that it could be hand-carried by a tourist or a terrorist." It conceivably also could be used to shoot down aircraft and missiles.

Ponte said the air force code-named a secret project "Eighth Card" in 1968 to develop the laser as a weapon and since has dropped hints of its success. As an example, Ponte cited an article in Air Force magazine that mentions in passing a "new generation of nuclear weapons dramatically different."

Ponte said scientists at Kirkland air force base in New Mexico have successfully used a laser device to shoot down several drone aircraft.

"If this is what we have, and such may be the case, then more than nuclear weapons are obsolete," he wrote. "This technology makes a world of armies and borders as helpless as the invention of gunpowder made a society dependent on hilltop castles."

Ponte said he believes the United States has such a weapon.

ISLAND NEWS

# The Daily Colonist.

(ESTABLISHED 1858)

SPORT

SECOND NEWS SECTION — VICTORIA, BRITISH COLUMBIA, THURSDAY, MAY 25, 1972 — PAGE THIRTEEN

# *Indian Opera Revived After 20 Years*

By GORDON HAMILTON
Colonist Correspondent

**DUNCAN — After a 20-year sleep, Tzinquaw the thunderbird has awakened in the Cowichan Valley.**

In past, when the Indian people were in need of power, the thunderbird came to their aid. Today, the rebirth of Tzinquaw, an Indian opera derived from legend, symbolizes a growing interest in native culture.

The opera relates the story of a time when the Cowichan Indians suffered from hunger and weakness because Quannis the killer whale had frightened the salmon away from Cowichan Bay — and because the people felt that man alone could overcome the evil that was represented by the whale.

Tzinquaw will be performed by the Cowichan Indian Players this coming Saturday night at 8 p.m. at Cowichan senior high school. The opera has not been performed for over twenty years — when the all Indian cast put it on throughout the major cities of B.C.

At that time, the Community Arts Council of Vancouver described the opera as more than just a native spectacle. "It is a serious attempt to portray and preserve the songs and dances of our Cowichan Indians. It is a remarkable evidence of the inborn artistic talent of our native people."

Of the original cast, only seven members are still alive, but under the direction of Able Joe, who was a driving force in the first production, new members have been recruited, so that once the sacred Indian culture will be depicted.

Abel Joe said of the opera: "The mighty of the sky and the mighty of the sea battle for the people. Tzinquaw destroys the whale, and the fish are free to come.

"It is the same today, whenever there is thunder and lightning the killer whales go deep into the sea. The whales are scared of it, and that leaves the fish to swim around."

Except for four songs which have been translated into English, the entire opera is in Indian dialect with a narrator describing the events in English.

The songs were collected by Abel Joe over a four year period during the 1940s when the script was being prepared. Each song relates to certain incidents in the lives of their owners, which gives an added realism to the production.

The dancers, with deer hoof rattles and wearing paddle shirts give a colorful and inspiring performance along with the accompaniment of drums and songs.

At the time it was produced 20 years ago, Tzinquaw received enthusiastic reviews. One, by Doug Wilkinson, then publisher of the Indian Times newspaper, said:

"Tzinquaw preserves the form, gesture, rythm, and design of an art where every detail of costume, each movement, word and drumbeat has a deep and significant meaning."

Mayor Jim Quaife will open the evening. Preceding Tzinquaw, the Brentwood College boys' choir will perform.

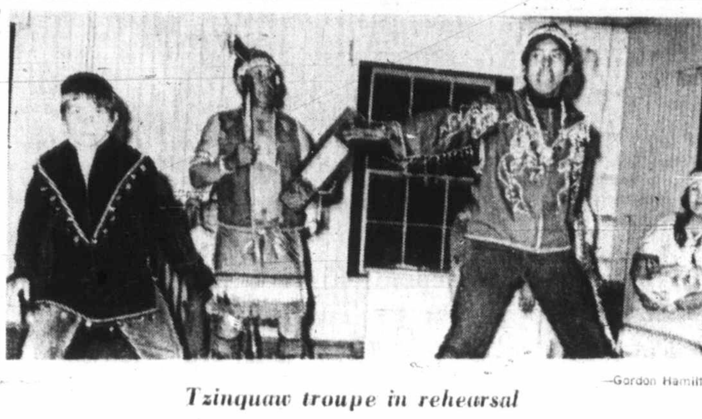

—Gordon Hamilton

*Tzinquaw troupe in rehearsal*

# *100-Mile Riders Hit Trail Friday*

COWICHAN STATION — Forty-nine riders from the Victoria and Duncan areas will hit the trail this Friday from the Rigby Ranch at Cowichan Station for a four-day trek in the Eagle Heights-Koksilah River region.

It is the 11th annual 100-mile May ride sponsored by the Garden City Horsemen's Club of Victoria which was started with a City of Victoria centennial ride in 1962 marking the 100th anniversary of incorporation.

The annual rides have been held in various areas including Sooke and Shields lakes. In recent years it has covered the district back and beyond of Shawnigan Lake.

A base camp is set up near Burnt Bridge provincial park and daily outings are taken from the camp over pre-determined routes through MacMillan Bloedel Ltd. logging lands. The company assists the horsemen in many ways and allows the cutting of trails in certain areas where reforestation will not be affected.

A club committee under chairmanship of Kirk Bryson has been working on preparations for the adventure for two months, and among a cook-house crew in the charge of Mrs. Nita Walt will be the club president, Brian Martin.

Also assisting in arrangements are Mr. and Mrs. Reg Rigby from whose Mountain Road ranch the ride will start at 9 a.m. Friday.

*Holmes*
. . . "beautiful valley"

*Salt Spring Strip 'Agricultural'*

# Airport Project Halted

Construction of a private airport on Salt Spring Island came to a halt Wednesday when the Capital Regional Board obtained a temporary injunction against the project.

Marc Holmes, Capital Regional Board director for Salt Spring Island, said in an interview Wednesday afternoon the injunction was issued by the B.C. Supreme Court.

A hearing on the matter, he said, will be held in Victoria next Wednesday.

Holmes, who was in Victoria to attend a meeting of the regional board, said the airport was being constructed at Burgoyne Valley, "a narrow, beautiful valley where people go to find rural and peaceful life."

He said the land on which the airstrip was being built was zoned for agricultural purposes. Construction of an airport, he said, would require rezoning for which the company that carries out the project never applied.

"Work has already started; a good deal of earth has been moved," he said.

The work was being done by a G. Cudmore, a Salt Spring Island "subdivider."

Holmes said the purpose of the airport couldn't be to provide a landing strip for the island's residents.

"To my knowledge, there's no one on Salt Spring Island who has a plane," he said.

Holmes estimated the value of the land involved in the development of the airport at about $250,000. With such an investment, he said, there would have to be "hordes of people flown in by perhaps U.S. companies for holiday purposes."

Holmes also pointed out that Salt Spring Island residents had indicated in a 1970 survey that they don't want an airport.

"More than 70 per cent were against it at that time," he said.

The site of the project is located at the south end of Salt Spring Island.

No company spokesman was available for comment Wednesday.

# Murder Trial To Proceed

NANAIMO — Michael Sean McCormick, 35, of Nanaimo, has been declared fit to stand trial on a charge of non-capital murder laid in connection with an incident April 22 at the Longhouse restaurant in Nanaimo in which five persons were hit by a spray of bullets fired by a .22 calibre pistol.

Brenda Eileen Daniluck, 16, died in hospital two days after the incident from a bullet wound to the head.

McCormick made a brief court appearance after the charge was laid but was remanded to the Lower Mainland regional correctional centre for a thirty day psychiatric examination.

In Provincial Court Wednesday a report from the hospital said the man was fit to stand trial on the charge.

A preliminary hearing will be held June 19.

Three of those injured have now been released from hospital. Richard Coultom of Nanaimo remains in hospital with a bullet lodged in his spine.

A benefit dance to aid Coultom with the expense of his treatment will be held in Nanaimo this weekend.

During the first appearance, Nanaimo psychiatrist Dr. Robin Molineux told court he had examined McCormick on two occasions in the spring of 1971.

# *Talks Postponed*

A spokesman for the Teamsters Union said Wednesday the union had not had a reply yet from the company on the proposal to seek the services of an independent arbitrator in an attempt to settle the eight-week strike of about 26 Butler-Lafarge drivers.

The strike involves the company's ready-mix operations at Victoria and Nanaimo.

The union spokesman said there have been about three meetings with company negotiators in the last two weeks and that another, originally scheduled for today, has been postponed to Monday.

# *Back Taxes NDP Issue*

If the provincial government permits MacMillan Bloedel Ltd. to subdivide forest lands on Galiano Island for residential purpose then at very least the company should be made to pay up back property taxes, Opposition Leader Dave Barrett said Wednesday.

The NDP leader told a news conference that tree farm licences held by the major forest company cover 70 per cent of Galiano and present taxes are based on one per cent of the value of the lands and five per cent of the timber value.

These assessments are "way below" what they should be, Barrett said. He cited as an example a one-mile stretch of waterfront near Montague Harbor, covering a total of 74 acres, one which he claimed the company pays only $53.37 in taxes annually to the province.

Barrett repeated his earlier statement that an NDP government would take back any crown granted lands which were not being used for their original purpose.

He said if MacMillan Bloedel makes a move to subdivide its large Galiano holdings this will be proof that Premier Bennett's Social Credit government favors big business over the little people of the province.

*Mainland Outlets Struck*

# Propane Outcome Today

The Teamsters Union struck the Lower Mainland outlets of two propane gas companies Wednesday and the result could be a lockout that would tie up 90 per cent of the propane industry throughout Vancouver Island and the rest of B.C.

The mainland strike was called by Local 351. At the same time, Local 31 has been conducting a strike vote on Vancouver Island. The vote came in two parts — at Victoria Tuesday night and Parksville Wednesday night.

The results are expected to be known today.

Altogether, four companies are involved. The strike concerned outlets of Cigas and Canadian Propane. The other companies are Vigas and Proflame.

The union deals with just two of the companies on the Island — Cigas and Vigas. There are about eight Island outlets.

Transport Labor Relations, which has been bargaining for the companies, warned earlier when it served 72-hour lockout notice, that it would shut the industry down if a strike occurred. At that time strike notice had been served against two companies.

A spokesman for the Teamsters said in Victoria that a meeting had been scheduled with TLR in Vancouver this morning.

Much may depend on what results from that meeting.

Spokesmen on both sides have said a lengthy lockout would greatly affect industry in B.C. In some areas, such as Nanaimo, it could even affect householders served directly by pipeline.

The union says it has learned extra propane tanks have been stored by industry and that it would probably take several weeks for the supply to run out in the event of a shutdown. How fast this occurred would depend to a great degree on the weather, one spokesman said.

Several weeks ago Labor Minister James Chabot warned that such a shutdown could also affect some hospitals.

"We wouldn't allow that to happen" a Teamsters official said.

He said measures would be taken to cope with such emergencies.

—Gary Marchant

## On Way Up

Annual loggers' sports competitions came off smoothly under cloudy and cool skies at Port Alberni Sunday before crowd of about 2,000. Here, unidentified climber scrambles up 100-foot tree in tree climb event.

# Hostel Clinics Offered Again

PORT ALBERNI — Health clinics will again be provided to service the two youth hostels expected to operate again in Port Alberni this summer.

The announcement was made by Ald. Clara Sexton at city council meeting this week. Clinics will be held at the hostels at 8:30 a.m. daily Mrs. Sexton said. She is the council's representative on the Union Board of Health.

Mrs. Sexton also expressed gratification at the opening this week in Nanaimo of the drug treatment centre. The Associated Boards of Health will meet on September 12, one day prior to the Union of B.C. Municipalities convention this year in Vancouver and Mrs. Sexton will be one of two delegates from the Upper Island Health group.

# *Hog Fuel Inquiry Called*

DUNCAN — Recreation Minister Ken Kiernan will conduct a hearing in Duncan June 15 on an application by Doman Industries Ltd. to dump hog fuel on land immediately south of Somenos Lake near here. The provincial environment and land use committee has recommended that the company be allowed to dispose of the fuel, providing it first acquire ownership of the property involved.

## ISLAND DIGEST

**DUNCAN** — The Cowichan Fish and Game Association is sponsoring a Hike-a-thon this Sunday along the Cowichan River footpath. Forms for the 12-mile walk — to raise money to finish facilities at the association's clubhouse — can be obtained at Williams Bicycle Shop on Jubilee Street.

□

**PARKSVILLE** — RCMP here report that in 1971 a total of 4,810 investigations were made — 111 criminal code cases; 27 federal offences; 225 under provincial statutes and 1,846 traffic charges.

□

**FULFORD** — Three juveniles from Brown Camps for emotionally disturbed youngsters have pleaded guilty to the April 25 vandalism at St. Mary's Anglican Church on Salt Spring Island.

□

**NANAIMO** — Premier Bennett will open a senior citizens' housing development here Saturday. The project is the work of the Gen. George Pearkes Senior Citizens' Housing Society.

□

**DUNCAN** — Diane Fraser, of Dannyland Kennels, Duncan, won the dog handlers' competition at the recent Vancouver Island Dog Fanciers' show in Esquimalt recently. She handled Irish setter Max, owned by Mr. and Mrs. L. J. Gervais of Cobble Hill.

□

**LAKE COWICHAN** — A high-speed chase last month has resulted in a total of $700 in fines and a year's probation for Keith Stanley Creelman, 19, if Lake Cowichan. The chase resulted in damage totalling $600 to two RCMP vehicles.

□

**PORT ALBERNI** — Need for a new or additional ice arena for Port Alberni was stressed in a report to council from Ald. Jack Campbell. Minor hockey officials in the city are concerned with scheduling problems for their more than 600 players.

# *Press Ordered Out*

By RUTH McKELLAR

COURTENAY — The left hand of city council doesn't appear to know what the right hand is doing — if a session at city hall Wednesday night is any indication.

At the last regular council meeting a letter was read from Dr. Reg Christie in which he complained about lack of police action in an eviction case which RCMP said was a civil matter.

Members of the news media contacted Moore and Ald. Larry Brown, chairman of the protections committee, asking that they be allowed to attend the meeting.

The result was a compromise whereby the press was to be allowed to attend the meeting in committee — without taking notes — and be free to ask questions later.

At the meeting Wednesday, Brown moved that the meeting be reclassified from "closed" to "committee" with the press included as observers. The motion was defeated and three members of the press were asked to leave. The rest had not yet arrived.

# Commission Pans Alternate Harbor Plea

NANAIMO — Port manager John Dunham said Wednesday an alternative proposal for expansion of Nanaimo harbor put forth by a citizens' group has been discussed by the Nanaimo Harbor Commission but was dismissed as not feasible.

The Concerned Citizens Committee suggested that instead of expanding existing harbor facilities near the estuary of Nanaimo River, the entire port should be moved to Northumberland Channel near the Harmac Pulp Mill.

Dunham said there are several faults in the citizens' submission. Among them, he said, is the suggestion that the harbor commission plan will cost city taxpayers nearly $9 million.

"This amount will be provided from available funds by the federal government. The development will only cost the people about $2 million dollars," said Dunham.

He also pointed out that the inner harbor will be dredged to a depth of 45 feet and not 48 feet as suggested by the committee. Maintenance dredging is carried out every few years and not each year as the committee claimed.

"We have no intention of destroying the estuary to the Nanaimo River," he added. The commission has hired retired oceanographer Dr. John Tully to act as consultant and watchdog on environmental matters related to the development.

The harbor commission plan calls for construction of two additional deep-sea berths at the assembly point which could handle ships of up to 60,000 tons deadweight.

The spoils from dredging a deeper channel in the harbor will be used to create 160 acres of new land surrounding the docks.

The commission says it has letters of intent from several foreign companies covering construction of industrial facilities on the reclaimed land.

The port manager also discounted claims by the citizens' group that increased traffic to the city port site would involve additional expense to the city residents.

He said that at least 75 per cent of goods for trans-shipment will be arriving at Nanaimo harbor by barge and therefore not increase vehicle traffic.

'Focus on

## Strip

By BOB THOM

ROME (AP) — ... are," said Sophia ... "more effective ways ... actress to be sexy th... ply by taking off her cl...

The Naples-born fi... was discussing such ... as sexuality and ... rights at the 17th cent... teau she and husban...

BUTCHART GARD... 9 A.M. TO 7:30 P... PRESENTING "SP... growing season, ne... lovelier or more ... countryside is mag...

To add to your ... delicious lunches an... 5 p.m. and the coffee...

THE BUTCHAR... in one—the fabulous ... ing the "Ross Foun... quaint Japanese an... the exotic Show C... fascinating Seed and ... corner is spilling o...

30 acres in all, s... finest natural scen... you'll find "Springt... for a great day!

CLASSIC CAR MU... past. 813 Douglas (b...

ROYAL LONDON ... famous museum of ... Inner Harbour. 470 ... including Sunday.

UNDERSEA GARD... at the bottom of the...

SEALAND OF THE ... Marine Dr. Open 1...

"PRINCE ALBERT ... displays. Something ... show of its kind, loc... including Sunday 9 a...

THE OLD FORGE— 'til 2 a.m. at one of ... nite clubs. Enjoy ... Brothers Forbes. St... Streets, Phone 383-7...

FABLE COTTAGE— One of the world's ... in spacious gardens ... crafted, architectura... into reality. Your ... delights of this unfo... 'til dusk. 5187 Cordo... (via Hwy. 17).

SMO...
• LUNCHES—Tues.
• DINNER — Tues
Dinner Me...
Baccha...
and
905 Esquimalt at

Deep
Di...
• SMORGASBORD
• SMORGASBORD
A COMPLETE A...
• TRY OUR NEW ...
Luncheon, A...
• INQUIRE ABOUT
OPEN MONDAY th...
11190 Chalet Road

"Victori...
A Silver D...
Silver ...
Bacon or Ham and ...
Hash Brown Potatoe...
Canadian Restaurant Association Member
Ho... Ba... To...
Prin...
RESTA...
344 Harbor Rd

SPORT

PAGE THIRTEEN

# ears

—Gordon Hamilton

earsal

# ral'

# Halted

Holmes estimated the value of the land involved in the development of the airport at about $250,000. With such an investment, he said, there would have to be "hordes of people flown in by perhaps U.S. companies for holiday purposes."

Holmes also pointed out that Salt Spring Island residents had indicated in a 1970 survey that they don't want an airport.

"More than 70 per cent were against it at that time," he said.

The site of the proposed is located at the south end of Salt Spring Island.

No company spokesman was available for comment Wednesday.

# Taxes Issue

cited as an example a one-mile stretch of waterfront near Montague Harbor, covering a total of 74 acres, one which he claimed the company pays only $35.37 in taxes annually to the province.

Barrett repeated his earlier statement that an NDP government would take back any crown granted lands which were not being used for their original purpose.

He said if MacMillan Bloedel makes a move to subdivide its large Galiano holdings this will be proof that Premier Bennett's Social Credit government favors big business over the little people of the province.

# Clinics Again

Mrs. Sexton also expressed gratification at the opening this week in Nanaimo of he drug treatment centre. The Associated Boards of Health will meet on September 12, one day prior to the Union of B.C. Municipalities convention this year in Vancouver and Mrs. Sexton will be one of two delegates from the Upper Island Health group.

# Out

eviction case which RCMP said was a civil matter.

Members of the news media contacted Moore and Ald. Larry Brown, chairman of the protections committee, asking that they be allowed to attend the meeting.

The result was a compromise whereby the press was to be allowed to attend the meeting in committee — without taking notes — and be free to ask questions later.

At the meeting Wednesday, Brown moved that the meeting be reclassified from "closed" to "committee" with the press included as observers. The motion was defeated and three members of the press were asked to leave. The rest had not yet arrived.



*'Focus on Face and Action'*

# Stripping Not Necessarily Sexy, Says Sophia Loren

By BOB THOMAS

ROME (AP) — "There are," said Sophia Loren, "more effective ways for an actress to be sexy than simply by taking off her clothes."

The Naples-born film star was discussing such matters as sexuality and women's rights at the 17th century chateau she and husband Carlo Ponti call home. It resembles a junior Versailles, except that it has more modern decorations, such as paintings by Picasso, Renoir, Kandinsky and a wagonful of Henry Moore sculptures.

Miss Loren was enjoying a rest from her rigors on Man of La Mancha, her first art musical — she has sung briefly in other films. She plays the earthy, misused Aldonza, with peasant garb and frowzy hair. One of the scenes called for her to be raped by a gang of muleteers.

Always an advocate of realism, she emerged from the scene battered and bruised. Also fully clothed.

"If the dramatic impact is there, nudity isn't necessary," she insisted. "You can show everything that needs to be shown by focussing on the face and the dramatic action." Sophia, now 37, once did a strip during her hungry days as an extra. No more.

"Directors don't even ask me, because they know I wouldn't do it," she said.

No prude is she. "I have seen The Decameron, and I loved it," she added. "It was daring and earthy, a nice way of approaching sex. Then other directors tried to make copies, and they were very bad. They make me laugh."

"Producers make the mistake of thinking that daring scenes will sell a picture. They don't."

## Hefty Increase For Firemen

TRAIL (CP) — The city's 14 firemen will receive a 28.5 per-cent increase in wages and fringe benefits over two years in an agreement worked out with the help of arbitrator R. G. Herbert. In a brief to council, Herbert said the firemen will get a $100-a-month increase in each year of the agreement. A first-class fireman now earns $700 a month. The contract still has to be formally signed.


GEM Theatre Sidney
"A WALK IN THE SPRING RAIN"
IN COLOR
Anthony Quinn, Ingrid Bergman
TONIGHT 7:45 P.M.

FOLLOW THIS VICTORIA ENTERTAINMENT GUIDE

BUTCHART GARDENS WELCOMES YOU EVERY DAY, 9 A.M. TO 7:30 P.M. GAY AND COLORFUL . . . NOW PRESENTING "SPRINGTIME '72." Helped by the lush growing season, never, ever, have these gardens been lovelier or more inviting. Dotted with dogwoods, the countryside is magnificent, too. So drive out now . . .

To add to your pleasure the Flower Restaurant serves delicious lunches and afternoon teas every day, 11 a.m. to 5 p.m. and the coffee and snack bar is always open.

THE BUTCHART GARDENS are actually six gardens in one—the fabulous Sunken Garden, Lake Garden featuring the "Ross Fountains," English Rose, stately Italian, quaint Japanese and the great Stage Show Garden. Plus the exotic Show Greenhouse, Begonia Bower and the fascinating Seed and Gift Shop. Every walkway, nook and corner is spilling over with gorgeous blossoms.

30 acres in all, surrounded by some of Mother Nature's finest natural scenery. Here at the Butchart Gardens you'll find "Springtime '72" at its very best. Plan now for a great day!

CLASSIC CAR MUSEUM—Cars, wax figures from the past. 813 Douglas (behind Empress Hotel). 9 a.m. - 9 p.m.

ROYAL LONDON WAX MUSEUM — Victoria's world-famous museum of over 130 figures in 45 scenes. At the Inner Harbour. 470 Belleville, 388-4461. 9 a.m. to 10 p.m. including Sunday.

UNDERSEA GARDENS—World's most beautiful garden at the bottom of the sea. 9 a.m. to 10 p.m., Inner Harbor.

SEALAND OF THE PACIFIC—Oak Bay Marina on Scenic Marine Dr. Open 10-10 p.m. Hourly Killer Whale Show.

"PRINCE ALBERT MINIATURES"—See over 25 exciting displays. Something from all ages for all ages. The only show of its kind, located at the Empress Hotel. Open daily including Sunday 9 a.m. 'til 10 p.m. Phone 385-9731.

THE OLD FORGE—Dining and dancing six nights a week 'til 2 a.m. at one of Canada's largest and most luxurious nite clubs. Enjoy the exciting music of the fabulous Brothers Forbes. Strathcona Hotel. Douglas at Courtney Streets, Phone 383-7137.

FABLE COTTAGE—Victoria's favorite family attraction. One of the world's most captivating and unusual homes, in spacious gardens on the sea at Cordova Bay. A hand-crafted, architectural wonder seeming to pop from a fable into reality. Your camera will capture, first hand, the delights of this unforgettable home. Open daily 9:30 a.m. 'til dusk. 5187 Cordova Bay Road (Scenic Marine Dr.) or (via Hwy. 17).

NO MONEY 'TIL MID-JULY
HONDA
"World of Pleasure"
PEARSON

DANCING SATURDAYS
Cabaret style in the Seaview Room — featuring the tenor saxophone of Bert Humphries and the big band sound of George Kraeling's famous orchestra. Instrumentalist 8:45-9:30. Dancing 9:30-12:30 a.m. $5 a Couple. Table reservations 658-5224.
McMorran's
5109 Cordova Bay Road

BAHA'I presents
PATTERN OF FUTURE SOCIETY
Speaker:
Charles Cleather
Spencer House
1951 Cook Street
Thursday, May 25
8:00 p.m.
All welcome—no charge

Variety is the "SPICE OF LIFE" at Chef Anthony's
PIZZA
"TRY IT — YOU'LL LIKE IT"
Entertainment
Open Daily Including Sunday
RESERVATIONS 382-4122
312 Cook Street

'Buon Apetito'
Ia Torre Di Pisa
the "Reasonably Priced"
Authentic Italian Restaurant
Serving Cannelloni Lasagna, Ravioli, Rigatoni, Manicotti, Spaghetti, Pizza, Steak, Chicken Cacciatore, Veal Scallopine and your choice of beverages.
Take-Out Orders Available
Parkade Nearby
1314 Government Street
Victoria, B.C., 382-7731

SMORGASBORD
• LUNCHES—Tues., Fri., 12:00 - 2:30
• DINNER — Tues., Sat. 6:30 to 8:30. Sun. 4-10.
Dinner Menu Available after 8:30 p.m.
Bacchanalia Cabaret
and DINING LOUNGE
905 Esquimalt at Head 388-6684

Deep Cove Chalet
Dining Lounge
• SMORGASBORD DAILY 11:30 TO 2:30
• SMORGASBORD EVERY WEDNESDAY EVENING ALSO
A COMPLETE A LA CARTE MENU
• TRY OUR NEW TERRACE GARDEN for Luncheon, Afternoon Tea or Early Supper
• INQUIRE ABOUT OUR SCENIC SEA TOUR
OPEN MONDAY thru SUNDAY 11 a.m. to 10 p.m.
11190 Chalet Road 656-3541

THE PRINCESS MARY
Restaurant Celebrates
"Victoria Days" with
A Silver Dollar Breakfast
at
Silver Dollar Prices
Bacon or Ham and Two Farm Fresh Eggs, Hash Brown Potatoes, Toast and Coffee $1
Hot Cakes with Maple Syrup, Bacon or Sausage, Toast and Coffee $1
May 25th to 27th—
Thurs., Fri. and Sat.,
8:00 a.m. to 10:30 a.m.
Canadian Restaurant Association Member
Princess Mary
RESTAURANT VESSEL
344 Harbor Rd. Phone 386-3456

TAJ MAHAL PRESENTS THE
Harem Club
The excitement of an exotic dancer combined with the Sultry Stimulating Atmosphere make this the most unique form of entertainment on the Island.
CONSTANTLY CHANGING
LIVE STAGE SHOW
INTERNATIONAL
ENTERTAINERS
DEMI-BUFFET
MUSIC BY
THE HARMONY GRITS
SHOWTIMES
9:30, 11:00, 1:00
6 Nights Weekly
LADIES NIGHTS—MON., TUES., WED.
1318 BROAD ST.

Jacques Tati returns as Mr. Hulot, the equivalent of a six-foot Chaplin who bumbles hilariously through modern life and times
— STAR WEEK
Play Time
In English
IN COLOR
TOMORROW!
fox cinema
quadra at hillside 382—3370

ENDS TONIGHT: "ONE IS A LONELY NUMBER"
STARTS TONIGHT 6:45 and 9:15
COLORFUL WESTERN SATIRE
LITTLE BIG MAN
WAS EITHER THE MOST NEGLECTED HERO IN HISTORY OR A LIAR OF INSANE PROPORTION!
FILMED ON LOCATION IN CALIFORNIA, MONTANA AND ALBERTA — Widescreen and Color
Starring DUSTIN HOFFMAN, CHIEF DAN GEORGE, FAYE DUNAWAY
EVENINGS ONLY
Adults 1.75
Students 1.25
G.A. Members 1.00
Children .75
OAK BAY
2184 OAK BAY AVE
598-2213
ADULT ENTERTAINMENT
"Warning: Vicious brutality and some sex."
—B.C. Director

MING'S KITCHEN
CHINESE FOOD DELIVERY
384-4323
809 YATES STREET

CRYSTAL POOL
THURSDAY
10:00 - 12:00—Housewives
12:00 - 1:00 p.m.—Adults
1:00 - 5:00 p.m.—Public
7:00 - 9:00 p.m.—Public

Victoria Firefighters Baseball League
DANCE, FRIDAY, MAY 26
9 p.m. to 1 a.m.
with THE SKYLIGHTERS
LEONARDO DA VINCI CENTRE
195 Bay Street ($5.00 per Couple)

STARTS TOMORROW!
WHITE MAN... BLACK MAN... every Man!
To the Warden's daughter prison was a giant playpen.
1000 CONVICTS AND A Woman!
(STORY OF A NYMPHO)
— ADDED FEATURE —
HAVE YOU SEEN THIS GIRL?
WHAT HAPPENED TO HER? WHERE DID SHE GO?
Here are the SHOCKING FACTS discovered within the...
HOUSE OF 1000 DOLLS
FROM AMERICAN INTERNATIONAL COLORSCOPE
VINCENT PRICE · MARTHA HYER · GEORGE NADER · THE DOLLS
ENDS TODAY: "CORKY" and "KELLY'S HEROES"
EVENINGS: Kelly's Heroes at 7:00 Corky at 8:35
Coronet 836 Yates Street 383-6414

STARTS FRIDAY
ON THE BUSES
When The Girls Do The Driving There's Fun On Every Curve: And A Clutch In The Back Seat.
BUS DEPOT
A happy trip just geared for laughs.
starring REG VARNEY
Doors Daily at 12:50
Shows 1:00, 3:00, 5:00, 7:00, 9:05
ODEON 2
790 YATES STREET
383-6513
Sunday From 1:30
Children and Golden Age 50c

STARTS FRIDAY
Katherine Hepburn, Vanessa Redgrave
Geneviève Bujold, Irene Papas
in
"THE TROJAN WOMEN"
HAIDA
806 YATES STREET
382-4276
Doors 1:15
Shows 1:30, 3:15, 5:15, 7:00, 9:00
Sunday From 1:30

We challenge you to guess the ending of...
George Peppard
Michael Sarrazin
"The Groundstar Conspiracy"
Adult Entertainment
ODEON 1
790 YATES STREET
383-6513
In Color
Doors 6:45 p.m.
Shows 7:00, 9:00

AN INCREDIBLE ADVENTURE . . .
THAT JOURNEYS BEYOND IMAGINATION
"silent running"
ODEON 2
790 YATES STREET
383-6513
Technicolor
Doors 1:00 p.m. Daily
Shows 1:10, 3:05, 5:00
7:00, 9:00

MONTY PYTHON'S
And now for something completely different. In all honesty, is a happy surprise, the silliest movie of the year, and certainly the one that provides more laughs per minute than any other I've seen.—Les Wedman, Sun.
AND NOW FOR SOMETHING COMPLETELY DIFFERENT
COLOR
COUNTING HOUSE CINEMA 1
Corner of Broad and Broughton
383-3434
Shows 7:30 and 9:30 p.m. Daily

—Best Picture
—Best Actor
—Best Director
Winner of 5 Academy Awards
Gene Hackman in
THE FRENCH CONNECTION
Warning: Frequent swearing and coarse language.—B.C. Director
COUNTING HOUSE CINEMA 2
Corner of Broad and Broughton
383-3434
Shows 7:15, 9:25 p.m.

Olivia Hussey, Tom Bell
Judy Carne
"ALL THE RIGHT NOISES"
David Niven
Deborah Kerr
"PRUDENCE AND THE PILL"
Adult Entertainment
HAIDA
806 YATES STREET
382-4276
Doors 6:15 p.m.
Noises 6:30 and 9:40
Prudence 8:05

MOVIE GUIDE
Walt Disney's Song of the South
With Uncle Remus and the critters from Joel Chandler Harris' classic tales
TECHNICOLOR
ROYAL
805 BROUGHTON—383-8711
ENDS TODAY
At 1:15, 3:15, 5:15, 7:15, 9:15
Children 75c Anytime

ROBERT REDFORD
GEORGE SEGAL
& COMPANY
They're out to steal the hottest diamond in town with the funniest schemes in history!
20th CENTURY-FOX Presents
Robert Redford · George Segal
A Hal Landers-Bobby Roberts Production
The Hot Rock
A Peter Yates Film
Co-Starring Ron Leibman, Paul Sand, Moses Gunn, William Redfield
Topo Swope and Zero Mostel as Abe Greenberg
Starts TOMORROW at 2 THEATRES
ROYAL
805 BROUGHTON—383-8711
TILLICUM Drive-In
BURNSIDE AT TILLICUM—382-7301
EXTRA AT DRIVE-IN ONLY — "WALKABOUT"
A Thrilling Australian Adventure

PARAMOUNT PICTURES PRESENTS
The Godfather
ENDS TONIGHT!
Restricted
"Warning: Fictitious story of a best seller, contains brutality and offensive language."—B.C. Director
PLEASE NOTE SHOW TIMES Wed., Sat., Sun. Only 2:00 - 5:15 - 8:30 p.m. Mon., Tues., Thurs., Fri.
One Showing Nightly 8:30 p.m.
Increased Admissions This Attraction Only. Free List and Golden Age Suspended
CAPITOL
805 YATES—384-8817

ENDS TODAY
"ONE OF THE YEAR'S 10 BEST!"
THE UNFAITHFUL WIFE
STEPHANE AUDRAN · MICHEL BOUQUET IN COLOR
Restricted
AN IRISH ALFIE
Also
Paddy
TILLICUM Drive-In
BURNSIDE AT TILLICUM—382-7301
Gates at 8:30
Show at Dusk

### 258 CONDOMINIUMS AND TOWNHOUSES

CONDOMINIUM
3 BEDROOM
1 YEAR OLD
Convenient location, close to schools, bus etc. Lovely family room, dining room, large living rm. 2 bathrooms. Ideal family home. In immaculate condition. Owner transferred, must be sold, see it now!
Easy terms available
PRICE $24,500
Call George Parsons, 388-5555
B.C. LAND and INSURANCE AGENCY LTD.

GORDON HEIGHTS
TOWNHOUSES
OPEN DAILY
(not Sunday)
2:30-4:30 and 7-9 P.M.
SAT 1-5:00
Corner of Feltham and Shelbourne
Choose yours now. Spacious 2 or 3 bedrooms. Fireplaces. Private yards. You can trade Your present Home.
JUST LIKE A HOUSE
CITY TRUST, 383-4141

THE MARKET COURT
MARKET ST. OFF QUADRA
PRICED FROM $18,400
OPEN DAILY 7 PM to 9 PM
Saturday and Sunday 2:00 to 4:30 (by builders)
Attractive 2 and 3 bedroom homes in a pleasantly landscaped setting close to Parks, Schools, Low Down payment. House taken in trade. Quadra Realty Ltd. 385-1431 anytime.

THE CONDOMINIUM AND APARTMENT CENTRE SUGGESTS:
ONE BEDROOM WITH SEA AND MOUNTAIN VIEW AT $12,900. CALL OSCAR SPRINGER.
TWO BEDROOM ON MAIN FLOOR — NICE AND SPACIOUS. CALL JOE RICKARD.
BROWN BROS.
ON BLANSHARD
385-8771 (ANYTIME)

OAK BAY, MAGNIFICENT SEAfront location, an exceptionally attractive and spacious suite with 2 bedrooms and 2 bathrooms. Available now, on 4th floor of luxury high-rise concrete building. 7% financing available. For further particulars and appointment to view please contact Mr. R. E. Buxton at 598-5622.
MONTREAL TRUST CO.
466 Howe St., Van., 688-4411

### 265 HOUSES WANTED TO BUY

0000
00000000000000
0000000000000000000000
0000 HENRY 0000
BITTERMAN Ltd.
2700 Government 386-2971
When you list with us you pay nothing until your house is sold and then only 4% on sale price.

DO YOU HAVE!
A house that my client can acquire for $12,000 to $15,000 Cash — One that he can renovate. If so, Phone J. T. MILLS, 385-3411, Ker and Stephenson Ltd., 680 Broughton St.

ONE ONLY
1-bedroom condominium in quiet location. Corner window and balcony. GW-W carpeting. Stove — fridge — drapes included. Very good value $15,900.
$g0 oretac
836-1341 24 hr. serv.
G. Williscroft K. Robinson
BoultbeeSweet Ltd.
Hillside Shopping Centre

WANTED BY JULY 1
OAK BAY AREA
Family requires 4-bedroom home (no basement bedrms.), living room, dining, kitchen, 1½ or 2 bathrms. Does not matter if it is an older home. Price range up to $32,000 depending on property. Please call ROMA NICOLL, Mayfair Realty, 386-2955 anytime.

WANTED TWO WANTED
As yet unlisted NO-BASEMENT homes of TWO bedrooms, LARGE living room with F.P. One home to have larger, one smaller lot. Ideally around McKenzie-Braefoot. Prices $21,000 to $23,900. Phone me now, clients on hand. JOHN RUSSELL, 386-2955 or res 592-3248 for instant action.
Mayfair Realty

WANTED
2 bedroom, full bsmt., older home above average size lot. Brentwood, Sidney area. $15,000 to $20,000 with substantial down payment, owner willing to carry balance. Pat Barber 386-2911.
Shirley Philips' Homefinders Ltd.

WANTED FOR CLIENT WHO has just sold SIDE X SIDE duplex — must have 2 bedrms. dining rm. and basement also must be in an area of good bus service. Up to $40,000. Call: MARJ NAPPER — 386-1341 or 592-9554. A. E. LePAGE BOULTBEE SWEET LTD. Hillside Shopping Centre.

WANTED NOW WANTED
DEAN HEIGHTS AREA, an unlisted home, 2 or 3 bedrooms, dinette or dining room, basement. Phone me now. Up to $28,000. JOHN RUSSELL, 386-2955 or res. 592-3248 for instant action — client waiting.
Mayfair Realty

HOUSES WANTED
Wanted: Realistically priced bungalow — any condition — cash to mortgage. Fast decisions — fast closing — up to $24,000. Please call DOUG BAVINGTON at D. F. Hanley Agencies Ltd. 385-7761. RES. 598-3929.

PLEASE REPLY
Modest home in the Oak Bay area required. Two or three bedrooms. Around $25,000. Please call ERIC GRAHAM, 386-7521 or Res. 656-4489. Boorman Investment Co. Ltd., 1111 Government St.

GUARANTEED SALE
If your property is suitable for rental or renovations and under $20,000 quickly call
IRENE DALZIEL
388-6231 or 384-8692
Island Pacific Realty

TWO TO FIVE ACRES, MOSTLY arable land, preferably with older house and small barn, wanted by Ontario couple visiting Victoria until June 1. Offers please by letter to this paper under Victoria Press, Box 330.

SPOT CASH
Wanted: homes suitable for renovating. Up to $20,000, quick decisions, immediate action. FREDDY STARKE, 388-6231 or 384-9633. Island Pacific Realty Ltd.

CASH CLIENTS
will pay all cash or cash to mortgage for your 2 or 3 bedrm home with basement if possible. Call Victor Wong 385-2458 or 479-6569. Byron Price and Assoc. Ltd.

WANTED
FOR ALL CASH, 2 or 3 Bedroom home in Esquimalt or View Royal area. Call: Ted Chartres 479-1667. Res. 385-5508. J. H. Whittome and Co. Ltd., Royal Oak.

CASH CLIENT, $55,000
Needs 4 or 5 bedroom VIEW home. 5 MILE CIRCLE. ALF PORCHER Mayfair Realty Ltd., 386-2955 or 384-5823.

ALBERTA COUPLE REQUIRE A 2-bedroom home in Sidney, in good condition but under $20,000. GRAE LANGSTON, 386-8596. Island Pacific Realty, 388-6231.

WANTED: 3-BEDROOM HOUSE with some seclusion, reasonable distance to Victoria. Moderately priced. Private. Victoria Press, Box 304.

WE WILL BUY YOUR HOUSE for cash, if it is suitable for rental purposes. Please contact Sales Supervisor, Shirley Philips' Homefinders Ltd., 386-2911.

INSTANT CASH FOR "FIXUP" HOME IN GOOD AREA. CALL C. N. MONTAGUE REALTORS 384-9318 (24 HRS)

2-BEDROOM HOME, FAIRFIELD, close in or View Royal. Cash. 478-7073.

### 268 LISTINGS WANTED

SELL IT YOURSELF
There is an old saying, 'The man who is his own Realtor has a fool for a client' Do you know why? Very few folks can get anywhere near the price a skilled Real Estate firm can get. Rarely does an amateur have a list of prospects to call: (We Have) Most owners are discouraged by a stream of curiosity seekers: (We can eliminate that). There are too many intricate details in advertising, financing and closing a deal today. Don't sell yourself short; Call a knowledgeable Realtor. Call Darlene McCallum today at 383-5025 or 385-3435 anytime that is convenient to you.
P. R. Brown and Sons Ltd.

LISTINGS WANTED
All sold out of lower priced homes in $17,000 to $23,000. Have customer for 2 bedrooms, nice living rm., medium size yard. $20,000 with $4,000 down. University-Simpson-Sears area. Please call:
I. G. LIDSTONE
NATIONAL TRUST
Off: 386-2961 Res.: 477-6450

3 BEDROOM AND 2 BEDROOM Homes in Fairfield urgently required. I will inspect same day. A. KLENMAN, Town and Country Realty Ltd., 382-7276.

WANTED FOR FAMILY; 3 OR 4 bedroom house. Near scchool. Up to $20,000. Please call DONNA PRETULA 384-2057, 386-2911.
Shirley Philips' Homefinders Ltd.

### 270 EXCHANGE REAL ESTATE

WINDFALL!
Your house too small? Want more land of your own? Well, listen to this! We'll take your home in trade on a beautiful 6-bedroom, 3 bath, wrap-around sundeck plus a gorgeous kitchen on 2 acres of treed hillside overlooking the valley only 25 min. from downtown. This property is a sacrifice sale so can be your "Windfall." Call:
GORDON B. MacDONALD
JACK MEARS
OAK BAY REALTY LTD.
386-2291

"MUST SELL"
this 2-Bdr. (on main floor) 1 bdr. (in basement) home, with excellent renovations throughout. On a 50'x130' lot in the Glanford area. Financing can be arranged.
Call
G. Argyle or B. Hahn
382-5077 or 477-1745
Block Bros. Realty Ltd.

SAXE POINT SEAFRONT, BEACH AND VIEW — EXECUTIVE 5-BEDROOM, ALL AMENITIES. SEPARATE IN-LAW RESIDENCE. $69,500. BY OWNER — TRADES CONSIDERED. 385-2725.

WILL TRADE $6,000 EQUITY IN BRENTWOOD ACREAGE — WHAT OFFERS? 382-2760.

### 271 LOTS FOR SALE

ADJOINING
BAMBERTON PARK
AT MILL BAY
LARGE SEA VIEW LOTS
Close to beach — water supplied. Good terms available. Title release for builders spec. homes. Call for details:
MARGARET WILSON
386-2911
Shirley Philips' Homefinders Ltd.

$12,500.00
2.35 Acres on Happy Valley Road. Mostly level — well treed, but little clearing for building sites. Perc tested. OK. Water and Hydro. 118' Road frontage.
AL PETERS, 478-5992

METCHOSIN
2-2½ acre lots, well timbered, $5,900 to $8,300 reduction for CASH. Down payments as low as $500.
DESMOND HOLMES
384-8126 or 478-1227
Office Evenings and Weekends
PEMBERTON, HOLMES LTD.

SHAWNIGAN LAKE LOT
Located on a quiet street with 66' beach access. Beach is approximately 150' away. Telephone and hydro to property. Priced at $5,900 with good terms available.
386-4271 RICK KINNIS 477-9394
J. H. Whittome and Co. Ltd.

1 ACRE
East Sooke, right beside entrance to new Regional Park. A Full acre of trees $6500 with $1,000 down and bal. at $65 per mo. A. KLENMAN 592-9771. Town and Country Realty Ltd., 382-7276.

SOOKE, 2 ACRES ON POWLUIK Cresc. Good level building lot. Proposed subdividing. Plan of 8 lots. Try your offer on asking price of only $14,900. Borge Jorgensen, 386-2911, 385-5339. Shirley Philips' Homefinders Ltd.

NORTH SAANICH
1 lot — 1.01 acres — $6,000
GOOD TERMS
BRUCE McILROY, 384-8001
The Royal Trust Co.
1039 Johnson Street

MARIGOLD AREA
Beautiful view lot on sewer, ready to build on. $8400—terms. Call Leo Pigert, 386-7721 anytime.
Investors Syndicate Realty

NICE BUILDING LOT FOR sale. In city centre in Victoria. Lot: 75x110, level land. 3187 Stevenson Place. Price $10,400. Call owner 733-4765, Vancouver, B.C.

$6500
Esquimalt
Rocky seaview lot
on sewer. 477-2685

2 acres Humpback Road, open to offers. Terms available. Phone 384-1711 or 478-1983. Rhynhard Developments Ltd.

SAANICH BUILDING LOT, 83 OF an acre, perc tested. Asking $8,000. 477-4388.

EIGHT LOTS, COLWOOD SUBdivision not complete, other interests force sale. $54,000. 478-1486.

1 ACRE NEAR CANOE COVE. 145 ft. frontage. Price $10,500. Leverton Rlty., 385-8012.

2 ADJOINING LOTS HOLDING property. 479-7076.

### 273 PROPERTY FOR SALE

½ AC., 1 AC., 2 AC. COBBLE HILL AND MILL BAY AREAS

FOUR ½-ACRE LOTS — WITH WATER. LIGHTLY TREED — $3950 — $950 DOWN. ($550 discount on the next sale).

4 1-ACRE LOTS — WITH WATER 1 ac. $4950 (next sale $3950) $950 down.

2 acres — $7900 — $1900 down. Well suited for mobile homes.

47 2-ACRE LOTS — PIPED WATER. $6950 — $1750 down. Some lots are 100% meadowland — some 100% treed.
And a few have both. Ask about our $1000 BUILDING DISCOUNT.

For further information please call Mr. Rick Hawkes. Paris Enterprises Ltd., 384-0033.

DOUGLAS ST. ACREAGE
Three acres with frontage on Douglas St. and at $16,000 per acre this is one of the best land investments in town.
CALL S. W. BRIDGES
386-7721 478-1455
Investors Syndicate Realty Limited

MILL BAY
WATERFRONT, ACREAGE
LOTS, FARMS
Call "land specialists," 743-5525
Malahat Realty Ltd.
Mill Bay, B.C.

METCHOSIN DISTRICT
2-acre lots — $6,500 and up
REX HUGHES AGENCIES LIMITED
478-1729

LOTS, COLWOOD. SUBdivision, not complete. Other interests force sale. $54,000. 478-1486.

2 BEAUTIFUL LOTS ON SAvoury Island. Phone 479-4410.

### 274 PROPERTY WANTED

COUNTRY PROPERTIES WANTED
1—10 acres min. — seclusion — Saanich Peninsula — waterfront preferably — suitable for horses. House of little importance as purchaser would prefer to build own. Up to $75,000.
2—2 acres minimum — suitable for horses. 2 or 3-bedroom house within 10 mile circle — up to $42,000.
3—Half to 2 acres — seclusion — 5 bedroom house — within 6 mile circle — preferably Saanich, Prospect Lake area.
Phone Hugh Yerex 385-2471 or 479-8169 anytime
Johnston and Co. Ltd.

### 274 PROPERTY WANTED

COUNTR YPROPERTIES WANTED
1—10 acres min. — seclusion — Saanich Peninsula — waterfront preferably — suitable for horses. House of little importance as purchaser would prefer to build own. Up to $75,000.
2—2 acres minimum — suitable for horses. 2 or 3-bedroom house within 10 mile circle — up to $42,000.
3—Half to 2 acres — seclusion — 5-bedroom house — within 6 mile circle — preferably Saanich, Prospect Lake area.
Phone Hugh Yerex 385-2471 or 479-8169 anytime
Johnston and Co. Ltd.

ACREAGE
LARGE OR SMALL
WANTED IN
SAANICH PENINSULA
AREA FOR CASH
WALL and REDEKOP
REALTY LTD.
MR. HAMILTON, 382-1663

VICKERY AND SONS LTD.
LOTS OR ACREAGE IN ANY AREA
592-6149 592-6622

APARTMENT-MOTEL, COMMERcial sites and sub-divideable land required. Contact Mardon Construction, 592-0995.

CLIENT WANTS LARGE OLDER HOME WITH PRIVACY
C. N. MONTAGUE, REALTORS
384-9318 (24 HRS)

### 280 ACREAGE FOR SALE AND WANTED

5 ACRES, SAANICH
PRICE $18,900
Located just off Oldfield Road, this beautiful property has over 1,000 sq. ft. of babbling brook on one side. An ideal place to build your dream home, have a couple of horses, a cow or some chickens. Excellent terms available. For further details, call:
STAN EAKIN OR
ELAINE BAXTER,
385-7761 ANYTIME
OR 479-5818
D. F. HANLEY AGENCIES LTD.

10 LEVEL ACRES
IN NORTH SAANICH
Approximately 2½ acres in park-like trees with creek running through it and balance cleared meadow. Only $33,000, with some terms. Phone ROSS at ROYAL, 384-8001. Ross Corby, Royal Trust Co.

THE FINEST
INVESTMENT ON EARTH
IS OWNING PART OF IT
And here's 160 ACRES in Metchosin. All accessible, beautiful views of water and creek. Total only $90,000. ½ cash will handle. See ROSS at ROYAL. Ross Corby, 384-8001, Royal Trust Co.

LARGE ACREAGE UP TO 640 ACRES under $300 per acre. Southern Vancouver Island. Phone ROSS at ROYAL.
ROSS CORBY, 384-8001
ROYAL TRUST CO.

HIGHLAND DISTRICT
10½ acres, $19,000, valley bottom grass and timber. Ideal small farm or weekend retreat.
12½ acres, with part lake, $25,000.
Good Financing Available
DESMOND HOLMES
384-8126 478-1227
Office Evgs. and Wknds.
PEMBERTON, HOLMES LTD.

SOOKE ACREAGE
5 acres semi-wilderness asking $6,900.
ALSO
7.6 acres some cleared, asking $13,500 with terms.
Call: TED CHARTRES
479-1667 Res. 385-5508
J. H. Whittome and Co. Ltd.
Royal Oak Branch

FOR SALE
On Malahat 16.6 acres almost opposite Lower cutoff to Shawnigan Lake. Excellent terms. Price $30,000—$5,000 dn. For further particulars please CALL—
C. J. HARRINGTON, 388-4271
J. H. WHITTOME AND CO. LTD.

CASH
For property in the Greater Victoria area including Colwood and Metchosin.
KASAPI CONSTRUCTION CO. LTD., 386-6191

SOME LAKE VIEW
3.80 acres, approximately 355'x480' with excellent future, sub-division possibilities, one block from Kemp Lake, less than a mile from the sea. $8,800. Owner 598-3029.

LAND NEAR VICTORIA IS SCARCE. WE HAVE CUSTOMERS FOR ALL TYPES OF ACREAGE.
C. N. MONTAGUE REALTORS
384-9318 (24 HRS.)

ACREAGE FOR SALE?
Large or small, with or without home, building lots, etc. Call GEORGE CHAN, the specialist in Land. 386-2955. Mayfair Realty.

WILL TRADE $4,000 EQUITY IN rebuilt 4-bedroome in one mile circle for car, truck, lot or mortgage. 386-9822.

7 ACRES, SAANICH, PARK-LIKE, all in one parcel. $6,000 an acre. 652-2692.

### 285 UP-ISLAND PROPERTIES

MESACHIE LAKE
Almost new, 2 bedroom, full basement home. Wall to wall carpet throughout, nice fireplace, fantastic views from every room. Nice level lot, over ½ acre. Asking price $27,500, with good terms. For particulars call: B. SIMONS — 386-1341 — A. E. LePAGE BOULTBEE SWEET LTD. Hillside Shopping Centre.

LADYSMITH
Treed lots—seaview—2 acres plus. Price $4800. BRUCE McILROY, 384-8001. Royal Trust Company.

TWO SECLUDED 1-ACRE PARcels on small creek with trout on paved road to Englishman River Falls campsite. 5 miles from Parksville. Ideal for summer hideaway. $3900 each, firm. By owner. 652-2358.

20.1 ACRES BY OWNER; $14,000. 9 mi. north of Courtenay, on paved road; partly treed, has year-round pond. A private summer retreat, or potential farmstead. ½ down, terms. 338-8338, 1630 Cliffe, Courtenay. Discount 12% for all cash.

BUCCANEER BEACH, ½ MILE north Bowser, fisherman's cottage, $8,950. Water, power. Rene Chaillfour 723-2887 Port Alberni.

### 290 FARMS FOR SALE AND WANTED

DUPLEX—OAK BAY
Unusual, modern, fine for a family with revenue from the extra apt. Beautiful large rec. room with F.P., large sundeck-carport. A very big lot nicely landscaped with veg. gdn., 4 and 2 BRs. Big LR and DR and kitchen. YOU WILL LIKE IT. ALL OFFERS TO $44,900 CONSIDERED. 383-1671 F. CRAIG, 386-3231, Block Bros. Realty.

### 293 GULF ISLANDS PROPERTIES

SALT SPRING ISLAND
WATERFRONT
Ideal retirement home on large lot, 1.85 acres, 165' waterfront. Immaculate; 1400 sq. ft. on two levels, 3 bedrooms, 2½ baths, appliances, drapes, carport, workshop, swimming pool, fruit trees, lawns. Secluded seafront cul-de-sac yet only few minutes walk to Ganges, shops, marina, etc. F.P. $52,500. Tom Butt, 653-4306. Cam Bastedo Agencies Ltd., 537-5541.

GABRIOLA ISLAND
Large lot. Fine cabin needing finishing touches. Priced for quick sale with excellent financing available. Principals only. 736-0161, Vancouver.

GABRIOLA ISLAND
½ acre in attractive surroundings, well treed, 5 min. from ferry. 477-3997.

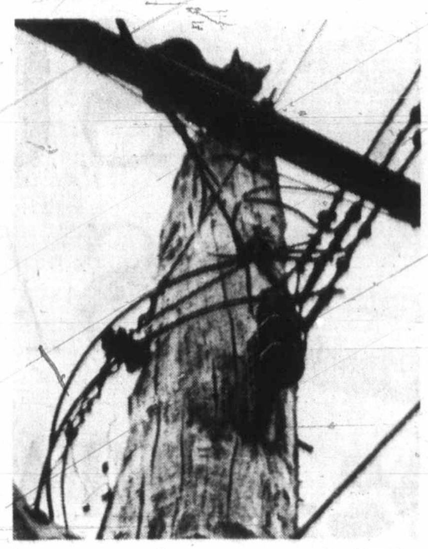

—Don Nameth

*Cat on a 'hot' pole*

## Kids Rally Around Pole Cat

What does a plain old grey cat that no one knows do to win his (or maybe her) way into the hearts of everyone?

He (or she) climbs up a telephone pole on Richmond near Kingsbury Saturday morning and is still there three days later.

And people, being the way people are about such things, soon begin to worry about the mystery feline.

Don Nemeth of 2084 Ferndale starts to send out calls for help. He calls the SPCA, B.C. Tel, B.C. Hydro, Saanich fire and police departments. He takes photographs of the cat. No one comes to the scene in response.

"They all said the same thing," says Nemeth. "Just to leave it and it will come down."

But by Tuesday night the cat was still on its lofty perch, afraid to attempt the tricky road down — a position usually nimble cats occasionally find themselves in.

By now Kid Power has been added to the story. The youngsters of the neighbourhood have armed themselves with signs that contain messages like: "Save the cat — the SPCA won't."

"There are so many kids out there at times that they have stopped traffic on more than one occasion," Nemeth says.

**TRUST COMPANIES ACT**

TAKE NOTICE that Norfolk and Retailers Trust and Savings Company intends to apply for registration under Part II of the Trust Companies Act, Chapter 389, R.S.B.C. 1960.

The proposed situation of the Head Office of the Company in the Province of British Columbia will be in the City of Victoria.

The Company was incorporated on the 14th day of March, 1916 by an Act of the Legislative Assembly of Saskatchewan.

The Head Office of the Company outside the Province of British Columbia is situate in the City of Saskatoon, in the Province of Saskatchewan.

DATED at Victoria, British Columbia, this 19th day of May, 1972.

BRIAN C. ROBERTS,
Barrister and Solicitor,
Suite 800, Bank of Commerce Building,
1175 Douglas Street,
Victoria, B.C.
Solicitor for the Applicant.

**NOTICE TO CREDITORS AND OTHERS**
**In the Matter of the Estate of REGINALD GORDON KINGSTON, late of Ste. 1007, 250 Douglas Street, Victoria, B.C., deceased.**

NOTICE IS HEREBY GIVEN that creditors and others having claims against the estate of the above-named deceased are hereby required to send them to the undersigned Executors at P.O. Box 580, Victoria, B.C., before the 17th day of June, A.D. 1972 after which date the Executors will distribute the estate amongst the parties entitled thereto, having regard only to the claims of which they then have notice.

Marguerite Emilie Kingsign,
The Royal Trust Company,
Executors
By their Solicitors
Messrs Horne, Coupar & MacMinn.

**NOTICE TO CREDITORS AND OTHERS**
**NATALE MAGGIORA, DECEASED**

NOTICE is hereby given that creditors and others having claims against the estate of Natale Maggiora, Deceased, late of Victoria, British Columbia, are hereby required to send them to the undersigned executors at P.O. Box 400, Victoria, British Columbia, before the 22nd day of June, 1972, after which date the executors will distribute the said estate among the parties entitled thereto, having regard to the claims of which it then has notice.

LOUIS MAGGIORA and
CANADA TRUST COMPANY,
Executors.
By their solicitors,
SULLIVAN, SMITH & BIGELOW,
505—645 Fort Street,
Victoria, B.C.

**SCHOOL DISTRICT NO. 65**
**(Cowichan)**
**NOTICE TO PAINTING CONTRACTORS**

Sealed Tenders plainly marked "Tender for Painting," and bearing the name of the tendering company, are invited by the Board of School Trustees for interior and exterior painting of District Schools during the Summer Recess (July and August) period of 1972.

Contract Documents, Specifications and Form of Tender may be obtained from the School District Maintenance Office, 2670 James Street, Duncan, B.C.

A Certified Cheque/Bid Bond in the amount of 10% of the tender must accompany all Tenders. This Certified Cheque/Bid Bond will be retained as a Performance Bond for the duration of the project. This cheque shall be approved by and acceptable to the Owner and made out to School District No. 65 (Cowichan), as owners.

If the tenderer defaults in executing the contract within six (6) days following the July 4th, 1972 starting date, having received written notification of the award of the contract, then said Certified Cheque/Bid Bond will become the property of the Board of School Trustees, School District No. 65 (Cowichan).

Tenders must be in the hands of the undersigned by 2:00 p.m., Friday, June 2nd, 1972 at which time the tenders will be opened in public. The lowest or any tender will not necessarily be accepted, and the Board of School Trustees reserve the right to reject any or all tenders, without explanation. No tender will be accepted having any qualifying clauses whatsoever.

G. F. Dyson,
Secretary-Treasurer,
School District No. 65
(Cowichan),
2670 James St.,
Duncan, B.C.

**NOTICE TO CREDITORS AND OTHERS**
**RE: ESTATE OF ERMYNTRUDE MARY VERNON, DECEASED**

NOTICE is hereby given that creditors and others having claims against the Estate of Ermyntrude Mary Vernon, deceased, late of Suite 406—1030 Linden Avenue, Victoria, B.C., are hereby required to send them to the undersigned Executor at P.O. Box 580, Victoria, B.C., before the 26th June, 1972, after which date the Executor will distribute the Estate among the parties entitled thereto having regard only to the claims of which it then has notice.

DATED the 19th day of May, 1972.

THE ROYAL TRUST COMPANY,
Executor
HARMAN & COMPANY,
No. 540, 645 Fort Street,
Victoria, B.C.
Solicitors

**NOTICE TO CREDITORS**
**IN THE MATTER OF THE ESTATE OF MARIE CRAMER, formerly of Suite 311—2233 Bowker Ave., Victoria, British Columbia, deceased.**

NOTICE IS HEREBY GIVEN that creditors and others having claims against the estate of the above deceased are hereby required to send them to the Montreal Trust Company, 1057 Fort Street, Victoria, British Columbia, before the 30th day of June, 1972, after which date the Executor will distribute the said estate among the parties entitled thereto having regard only to the claims of which it then has notice.

VAN CUYLENBORG & GRAY,
204—645 Fort Street,
Victoria, B.C.
Solicitors to the Estate

**NOTICE TO CREDITORS**
**IN THE MATTER OF THE ESTATE OF NANEE MARGARET GOERWELL, DECEASED.**

NOTICE is hereby given that creditors and others having a claim against the estate of the above named deceased are hereby required to send them to the undersigned Solicitor for the Executor, before the 24th day of April, 1972 after which date the said Executor will distribute the said estate amongst the parties entitled thereto having regard to the claims that have been received.

Eugene M. Johnson
412-620 View Street
Victoria, B.C.
Solicitor for the Executor.


**KILSHAWS**
1115 FORT STREET
**AUCTION**
FRIDAY AT 7 P.M.
Chesterfield Suites and Lounges
Carved Wal. Secretaire
Oak China Cabinet
Oak Sideboard
OAK DINING ROOM STE.
Walnut Mr. & Mrs. Bedroom Ste.—Twin Holly, Beds
Chaise Lounge Dinettes
Chests, etc.
6 PERSIAN RUGS
(4x6 to 9x12)
Refrigerators · Ranges · TV Sets
AUTOMATIC DISHWASHER
WASHER and DRYER
TOOLS
Shopsmith · Hand and Skil Tools
1967 ENCYCLOPEDIA BRITANNICA
Kilshaws Auctioneers Ltd.
1115 FORT ST. 384-6441



**LOW COST**
PRICES EFFECTIVE MAY 24, 25, 26

| | | | |
|---|---|---|---|
| Jim's Low Cost, 284 Belmont Road | Super Low Cost, 899 Esquimalt Road | Crescent Low Cost, 658 W. Burnside Road | Hillside Low Cost, Cor. Hillside and Quadra |
| Lewis Low Cost, 2897 Foul Bay Road | Wellburn's Super Mart, 1058 Pandora | Deep Cove Trading Co., 10940 West Saanich | L & N Low Cost, 530 Craigflower |
| Price's Low Cost, 714 Goldstream Road | Wells' Low Cost, 3534 Quadra Street | Gordon's Low Cost, 164 Burnside Road | Lee and Son Low Cost, 4085 Quadra Street |
| Raynor Low Cost, 3931 Blenkinsop Road | Young's Low Cost, 3888 Carey Road | Gorgeway Low Cost, 300 Gorge Road W. | Shopping Basket, 1274 May Street |
| Doncaster Low Cost, 3490 Cedar Hill Road | Brown's Low Cost, 204 Menzies Street | Hayes Low Cost, Duncan | Frank's Low Cost, 2002 Oak Bay Avenue |
| | | Henderson's Low Cost, 360 Moss Street | |

WE RESERVE THE RIGHT TO LIMIT QUANTITIES

PORK CHOPS CENTRE CUT lb. 99c
END CUT PORK CHOPS, END CUT PORK ROASTS lb. 89c
ALPHA-GHETTIE LIBBY'S 2 14-oz. tins for 47c
MAXWELL HOUSE INSTANT COFFEE 10-oz. 1.89
KELLOGG'S CEREAL PRODUCT '19' 8-oz. 43c
LIBBY'S TOMATO JUICE 2 48-oz. Tins 89c
FLUFFO SHORTENING 2 LBS. FOR 79c
CRISCO OIL 24-oz. 69c
DUNCAN HINES CAKE MIXES All Flavors, 19 oz. 2 for 89c
J CLOTH Pink or Blue 55¢
LIBBY'S DEEP BUTTERED PEAS or PEAS and CARROTS 12-oz. 5 tins 1.00
LIBBY'S RED KIDNEY BEANS 2 14-oz. Tins 41c
SCOTT PAPER NAPKINS 2 PKGS. 45c
KRAFT'S SOFTEE TOFFEE 2 7-oz. Pkgs. 55c
SCOTTIES FACIAL TISSUE 100 5 FOR 1.00
SCOTT VIVA TOWELS 2 ROLLS 57c
CLOSE-UP TOOTHPASTE Family Size 59c
SURF POWDERED DETERGENT KING SIZE 1.09
LIFEBUOY SOAP 6 BARS 89c
SUNLIGHT LIQUID DETERGENT 32-oz. 65c
WHITE ROSE NEW POTATOES 10 lbs. 69c
FANCY RED DELICIOUS APPLES 6 lbs. 1.00
CALIFORNIA CRISP HEADS LETTUCE 2 heads 25c



*Final Edition*
TELEPHONE 383-4111
CLASSIFIED 386-2121
No. 139-114


Par
'w
Ma
OTTAWA (CP) — Henderson, Pa watchdog of the questions whether t ment is spending t for purposes that intended.
In his latest rep Commons, the audi cites examples of of Parliamentary over public expendit
The report table
Toe
Shoot
Nixon
TORONTO — The President Nixon during his visit to month by the man shooting Governor Wallace.
The newspaper minor Ottawa officia firming Wednesday that Bremer was during the United S ident's visit April 13.
Bremer, a American, has bee with the May 15 s Maryland of Walla still in hospital.
It could not be le Bremer entered whether he was ar Star says, but an newspaper photogr ried out by the U service shows him Nixon cavalcade on one occasion.


INSIDE
First Sec
Editorial
Background
Finance
King Fisherman
Second Se
Local News
Sports
Third Sec
Names in the New
Comics
Garden Notes
Theatre
Fourth Se
Women
Classified
Bridge
Crossword
Provincial Court

C., Thursday, May 25, 1972 51

N
ST

25, 26

Cost Road — Hillside Low Cost Cor. Hillside and Quadra
ing Co. inich — I. & N. Low Cost 550 Craigflower
Cost Road — Lee and Son Low Cost 4085 Quadra Street
Cost d W. ost — Shopping Basket 1274 May Street
r Cost ies — Frank's Low Cost 3002 Oak Bay Avenue

T QUANTITIES

s lb. 89c
14-oz. tins for 47c
REAL
43c
LUFFO
ORTENING
LBS. FOR 79c
NCAN HINES
KE MIXES
Flavors, 19 oz.
for 89c
55¢
LIBBY'S
RED KIDNEY
BEANS
2 14-oz. Tins 41c
2 7-oz. Pkgs.
55c
2 ROLLS
57c
RED R-
KING SIZE
1.09
32-oz.
R- 65c
CALIFORNIA
CRISP HEADS
LETTUCE
2 heads
25c

*Final Edition*

TELEPHONE 383-4111
CLASSIFIED 386-2121

# The Daily Colonist.

*Vancouver Island's Leading Newspaper Since 1858*

*Cloudy Periods*
Weather Details On Page 2

No. 139—114th YEAR — VICTORIA, BRITISH COLUMBIA, THURSDAY, MAY 25, 1972 — 10 CENTS DAILY 20 CENTS SUNDAY

### *Parliamentary control over executive 'weakened' by scatter-shooting millions*

# Max the Knife Rips into Spenders

OTTAWA (CP) — Maxwell Henderson, Parliament's watchdog of the treasury, questions whether the government is spending tax money for purposes that Parliament intended.

In his latest report to the Commons, the auditor-general cites examples of "weakening of Parliamentary control" over public expenditures.

The report tabled Wednesday notes that the defence department is frequently called on to provide services to the government which appear to be beyond the scope of the defence services program as stated in the Parliamentary appropriations.

Henderson reported on armed services flights for Prime Minister Trudeau to Japan and Southeast Asia in May, 1970, to Sardinia in August, to various parts of eastern Quebec in September and to Singapore in 1971.

Without reporting the total cost of these flights, the auditor-general noted that amounts of $29,000 and $32,000 were "recovered ... from the press representatives" on the Southeast Asian and Singapore trips.

He also reported that the defence department was still paying nearly $1 million of the cost of cleaning up oil pollution in Chedabucto Bay after the sinking of the tanker Arrow, and similar work in the Gulf of St. Lawrence with the oil barge Irving Whale.

His report for the fiscal year ended March 31, 1971, tabled in the Commons Wednesday, said millions of dollars were given to the Crown corporations and other government agencies which they could not spend before the fiscal year-end. Other millions which were due to be paid had to be held over until a new fiscal year because there were insufficient appropriations.

Such practices, Henderson's report said, weakens parliamentary control over the executive.

His 1970-71 report, which by law should have been tabled by the end of 1971, was delayed because of the growing complexity of government business and what he called the "downgrading" of senior men in his office.

Henderson reported that $70 million in 1970-71 appropriations would have lapsed on March 31 but the money was given to various agencies to spend in the new fiscal year. Another $48 million was run up in bills due before the end of the year which could not be paid, and the government's creditors had to wait until the new fiscal year.

As auditor-general, Henderson reports directly to the Commons and to its public accounts committee on his auditing of government books. He is one of only three or four public servants who are directly responsible to Parliament, and not to any cabinet minister.

His criticisms of wasteful

Continued on Page 2

*Henderson*
. . . catalogue of waste

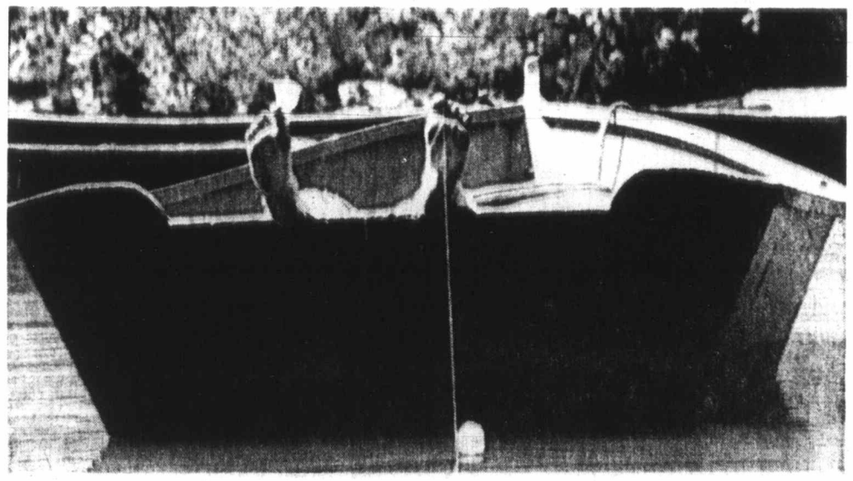

*Toeing the Line*

Spring fever along the Potomac River is responsible for this angler's playing all angles. Judging from bandage on his other toe, the big one must have gotten away, but this citizen of U.S. capital is unconcerned.

# War-Weary Catholics Push for Ulster Peace

### *Truce Hopes Rising*

LONDONDERRY (AP) — A peace movement in Northern Ireland gathered momentum Wednesday, but the Irish Republican Army denied demands from a growing number of its Roman Catholic supporters to end the violence.

"The shooting goes on," the IRA declared in its barricaded stronghold here.

Hopes for a ceasefire have spread to Belfast from this key city, where war-weary Catholic women sparked a "Stop the Killing" protest two days ago.

British officials, however, were fearful of desperation moves by the IRA and expressed little hope for an eventual halt to the shooting and bombing.

The British army reported no incidents since early Wednesday when a 22-year-old Catholic mechanic was killed by gunmen at the door of his Belfast home.

The peace call was sounded in the IRA's "Free Derry" citadel here, where the gunmen rule the Catholic Bogside and Creggan sectors behind guarded barricades and trenches.

More than 200 women, enraged by the killing of a Londonderry-born British soldier by the IRA's Official wing, demanded the guerrillas stop shooting.

The women, joined by 2,000 more fist-shaking protesters, shouted down IRA commanders who refused to put down their guns.

The demonstrators offered a six-point plan calling for a truce in the IRA bastion in return for a British guarantee that troops and police will not enter during the ceasefire.

This was quickly picked up by other groups. In Belfast, leaders of the Catholic Citizens Defence Committee met with the British administrator

Continued on Page 2

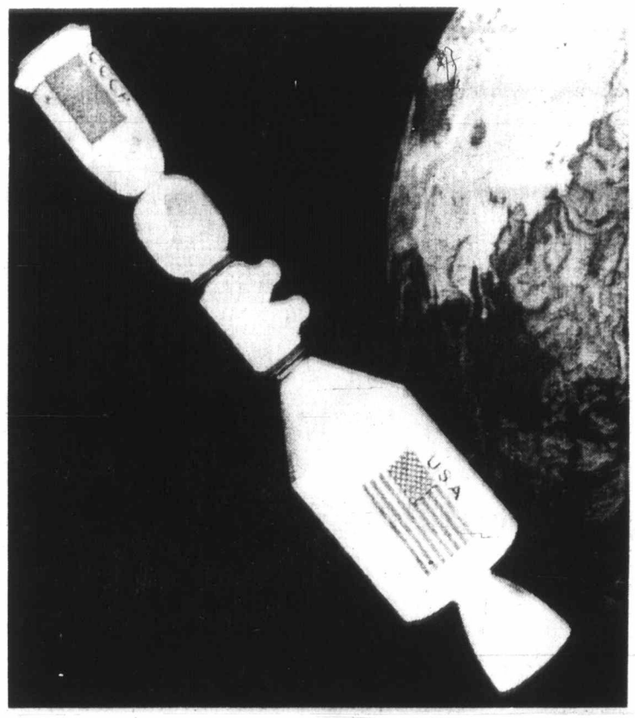

*U.S.-Soviet linkup depicted by space models*

# Shooting Suspect Stalked Nixon During Ottawa Trip

● Wallace attack suspect pleads not guilty. Page 22

TORONTO — The Star says President Nixon was stalked during his visit to Ottawa last month by the man accused of shooting Governor George Wallace.

The newspaper quotes senior Ottawa officials as confirming Wednesday that Arthur Bremer was in Ottawa during the United States president's visit April 13 and 15.

Bremer, a 21-year-old American, has been charged with the May 15 shooting in Maryland of Wallace who is still in hospital.

It could not be learned how Bremer entered Canada or whether he was armed. The Star says, but an analysis of newspaper photographs carried out by the U.S. secret service shows him close to the Nixon cavalcade on at least one occasion.

Further investigation showed that Bremer stayed at the downtown Lord Elgin Hotel, the Ottawa dispatch says.

"There is no doubt he was here doing a little stalking," an official is quoted as saying. "In retrospect, it makes the somewhat oppressive security measures seem worthwhile."

Bremer's presence in Canada was discovered when the secret service and the FBI reviewed pictures from the president's Ottawa visit.

Insp. G. A. Potts, RCMP Ottawa spokesman, would say only that "the force is conducting inquiries into this matter on behalf of the FBI."

New York state police last week said that Bremer had been given a speeding ticket near Binghamton on the evening of April 15. He was about a three hours' drive from the Canadian border at the time.

### *Hydro Blast Rocks Vancouver*

**VANCOUVER (CP)—A violent explosion shattered windows in the B.C. Hydro building and blacked out most of downtown Vancouver Wednesday. The explosion came when a circuit breaker failed in the 19-circuit Dal Grauer substation that serves all downtown Vancouver.**

**Ten circuits were wrecked, cutting off more than 50 per cent of the area. In the Vancouver and Georgia hotels, elevators jammed. No one was trapped and the hotels used auxiliary lighting.**

# Rhodesia 'Still Illegal'

OTTAWA (UPI) — The Canadian government will not recognize the "illegal regime" governing Rhodesia and will maintain economic sanctions against that country, External Affairs Minister Mitchell Sharp said Wednesday.

"So far as Canada is concerned, we will continue to support the aim of democratic majority rule for Rhodesia," Sharp said.

"We will continue to uphold our UN obligations and will maintain in effect the existing economic sanctions."

Sharp reminded the House of Commons that in a statement last Dec. 1, following the announcement of the proposed British-Rhodesian settlement, Canada had some reservations about the settlement but awaited the response from the Rhodesian Africans.

Since the Africans have rejected the settlement, Sharp said, "it would be easy now to say that the whole Rhodesia question goes back to where it was before, this exercise got underway, but in fact the clock cannot be turned back."

# Joint Space Effort Latest Moscow Pact

● Mrs. Nixon wants to see more people. Page 3

MOSCOW (UPI) — Elated by a flush of early summit triumphs, President Nixon signed an agreement Wednesday for the first joint Soviet-American space flight in 1975 and spent an entire evening at Leonid Brezhnev's country dacha.

The five-hour session between Nixon and top Soviet leaders in the wooded suburbs of the capital — the longest of six meetings they have held since the president arrived on Monday — was regarded by Soviet informants as a good omen.

The unscheduled meeting followed nearly two hours of negotiations on the European military and political situation between Nixon and Brezhnev, general secretary of the Soviet Communist party, and the signing of space and science-technology agreements at dusk in the Kremlin amid another round of champagne toasts.

At the reception Brezhnev was inspecting a bronze star on the chest of Marine Maj. John Brennan, 34, the president's military aide who won the medal in Vietnam, when Nixon signaled it was time to go. Brezhnev then whisked him away to his country estate, once the residence of the late premier, Nikita Khrushchev, for food and extended talk.

They were joined by Premier Alexei Kosygin, President Nikolai Podgorny, Brezhnev's personal adviser, Andrei Alexandrov, and his American counterpart, Henry Kissinger, and unidentified members of Kissinger's national security council staff.

Continued on Page 2

## *INSIDE*

*First Section*

| | |
|---|---|
| Editorial | 4 |
| Background | 5 |
| Finance | 6, 7 |
| King Fisherman | 11 |

*Second Section*

| | |
|---|---|
| Local News | 13, 20 |
| Sports | 14 - 18 |

*Third Section*

| | |
|---|---|
| Names in the News | 29 |
| Comics | 32 |
| Garden Notes | 32 |
| Theatre | 33 |

*Fourth Section*

| | |
|---|---|
| Women | 39, 40, 41 |
| Classified | 42 - 50 |
| Bridge | 44 |
| Crossword | 45 |
| Provincial Court | 52 |

# *Has Laser Made N-Arms Obsolete?*

## Expert Points to Nixon Deal Mood

ANAHEIM, Calif. (UPI) — A former government "think tank" researcher said Wednesday the United States may have a devastating new laser-beam weapon which will make nuclear weapons and even modern armies obsolete.

In a copyrighted column in the Anaheim Bulletin, Lowell Ponte said this could account for President Nixon's apparent willingness to give the Soviet Union nuclear weapons production superiority.

Ponte, formerly employed by the government-consulted International Research and Technology Corp. in Washington, D.C., said the new weapon could be a combination of two lasers phased together as "matter energy scrambliers, the sort of science fiction weapons called 'phasers'."

Such a device, he said, could be used to trigger an H-bomb without an A-bomb as detonator and emit so little dangerous radiation that it could be hand-carried by a tourist or a terrorist." It conceivably also could be used to shoot down aircraft and missiles.

Ponte said the air force code-named a secret project "Eighth Card" in 1968 to develop the laser as a weapon and since has dropped hints of its success. As an example, Ponte cited an article in Air Force magazine that mentions in passing a "new generation of nuclear weapons dramatically different."

Ponte said scientists at Kirkland air force base in New Mexico have successfully used a laser device to shoot down several drone aircraft.

"If this is what we have, and such may be the case, then more than nuclear weapons are obsolete," he wrote. "This technology makes a world of armies and borders as helpless as the invention of gunpowder made a society dependent on hilltop castles."

Ponte said he believes the United States has such a weapon.

LOCAL NEWS

# The Daily Colonist.

(ESTABLISHED 1858)

SPORT

SECOND NEWS SECTION — VICTORIA, BRITISH COLUMBIA, THURSDAY, MAY 25, 1972 — PAGE THIRTEEN

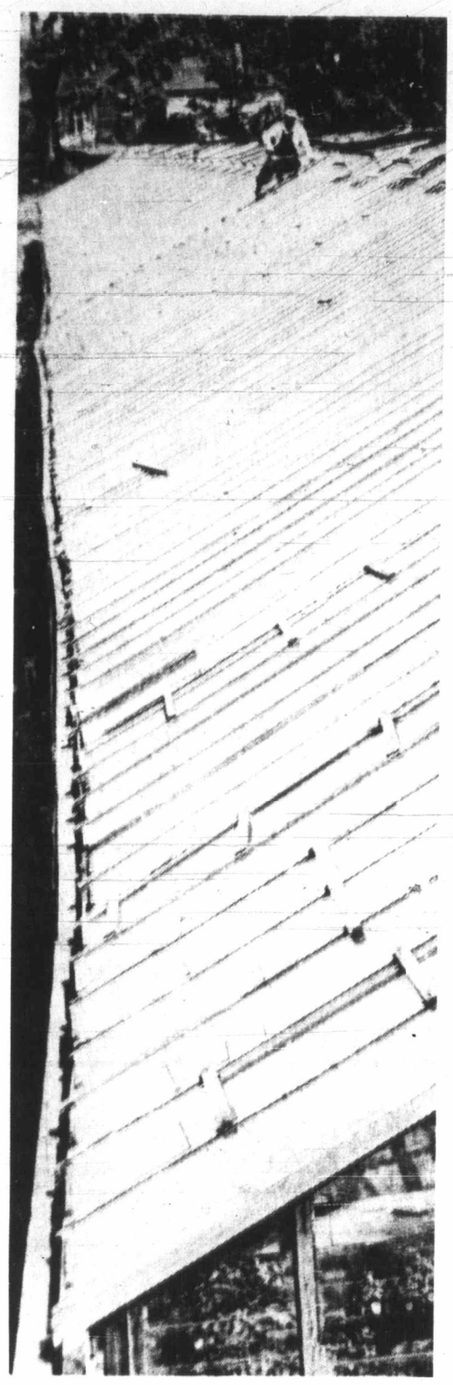

Jack Ralph

## *People Who Walk On Glass Houses*

Here's a man who has to watch his step while he's working as he makes repairs to long greenhouse at Douglas and McKenzie in Saanich. Slats shown in foreground across rows of glass provide slender ladder for those who must climb glass houses.

# *Union Jack Returning to 'Pig' Island*

The British flag will soon fly once again over a portion of the western United States after an absence of almost 100 years.

The Union Jack will be raised over San Juan Island, Wash., Monday as part of celebrations marking 100th anniversary of the end of the 13-year Pig War in which not a shot was fired by either side.

The war, touched off in 1859 after one of a number of American squatters shot a pig owned by the Hudson's Bay Co., ended Oct. 21, 1872 when the German Kaiser arbitrated a settlement to determine the international border and the island event to the U.S.A.

The Union Jack will fly permanently over the cemetery at the former British camp where seven Royal marines and a civilian are buried. They died of natural causes.

Both the occupation camps on the island have been declared national historic parks and are currently being restored by the U.S. national parks service.

Military units and Legion members from Canada and the U.S.A. will meet Monday during U.S. Memorial Days services at the former English camp cemetery to dedicate and permanently raise the Union Jack in salute to the British Royal Marines.

The Esquimalt-based HMCS Porte de la Reine will enter Friday Harbor, Wash., the day before the ceremony.

A 17-man guard from the Third Battalion of the Princess Patricia's Canadian Light Infantry stationed at Work Point Barracks will take part in the dedication ceremonies.

# Blanshard Ploy Concealed In Big Bump?

By HUBERT BEYER
Colonist Correspondent

Are Saanich and Victoria engaged in a "squeeze play" designed to force the provincial government into acting on a 10-year-old proposal to extend the northern end of Blanshard?

Indications were Wednesday that this could be the case.

The Colonist learned that Saanich is seriously considering an offer from a developer for a 14-acre parcel of land situated on the proposed extension's right-of-way on the northside of Cloverdale at the dead-end of Maple.

"We have an offer for $130,000. There's agreement among council members to accept the offer, but it still needs council approval," a Saanich source said.

In itself this development is not unusual, since the property has been on the market for several months.

But over on the Victoria side, the plot appears to thicken in the pages of a progress report on a $6.3 million capital budget approved by ratepayers almost two years ago.

In that report, prepared by City Comptroller Jim Brainies, there's a reference to a "Blanshard Street hill" project. That project calls for elimination of what Mayor Peter Pollen has repeatedly referred to as the "bump on Blanshard" between Humboldt and Courtney at a cost of $360,000.

In the past, the mayor has said there was no justification to spend that amount of money just to get rid of a bump in the road. The only justification, he has said, would be the eventual extension of Blanshard Street at the Saanich end.

The "bump" is the sudden and steep hill which is the southern end of Blanshard. Elimination of the dip would involve considerable regrading.

In the past Pollen has said the city could not justify spending $360,000 on the job unless Blanshard was to become a major artery because of an extension at the northern end.

That extension, which would connect Blanshard with Pat Bay Highway and the Trans-Canada Highway, would relieve traffic congestion on Douglas.

If Saanich sells the land located on the proposed extension's right-of-way, it would probably be the death blow to the project. It would also render elimination of the "bump on Blanshard" unjustifiable, according to Pollen's previous statements.

Perhaps Victoria didn't know that Saanich was trying to sell the land?

Not so. According to sources, Pollen met recently with Saanich Mayor Hugh Curtis to discuss the matter of the Blanshard Street extension and Saanich's plans to sell the land.

Spokesmen said the meeting was attended by technical staff from both municipalities and an agreement was reached regarding future action in connection with the proposed extension.

Various sources indicated Wednesday that Saanich may try to get the provincial government to finally act on the proposal by considering acceptance of a definite offer for the land from a developer.

This "last-ditch effort," they said, was probably the "meat of the agreement" between Curtis and Pollen at their recent meeting.

Plans for the extension go back to the early 1960s. Designed to serve as a major access route to the city core, Blanshard was to connect with the two highways.

An overpass system was to lead from the extension across Douglas onto the Trans-Canada Highway.

The provincial highways department at the time prepared detailed plans for the extension but denied the existence of such plans a few years later.

### Liners 'Messing Up Beaches'

## *Witt Attacks Ship Litter*

Ald. Ove Witt says ocean liners passing by Victoria are dumping garbage off the city's shoreline, a practice that he intends to put a stop to.

"I'm going to write letters to all the lines involved telling them to refrain from messing up our beaches," Witt said in an interview Wednesday.

He said he has received information from several "very reliable people" who saw sailors on a number of ships dump "pails and pails full of garbage" overboard.

"Inevitably, that stuff is brought in by the tide and ends up on the beaches," said Witt, chairman of the city's beautifications committee.

"What's the use of our citizens taking great care to keep Victoria clean when these people just throw the garbage overboard? I'm going to see to it that this practice is stopped."

A total of 30 arrivals and departures are scheduled by cruise ships at Ogden Point docks this summer.

In addition to that, 64 arrivals and departures are scheduled at the Inner Harbor by Westours Inc. which has been conducting Alaska cruises since May 18.

—Colonist photo by Ian McKain

## *These Were Good Old Days?*

Well, 100 years ago, Bikini was still a peaceful atoll in the South Pacific and cheesecake had nothing to do with the exposure of a gal's limbs, so the Greater Coverup at swim time seemed perfectly normal. Bringing back a little of those very good old days was a Victorian Days bathing beauty contest at the Empress Wednesday featuring the swimsuit styles of a century ago. Posing gaily at the Inner Harbor before the show are Audrie Graham, Judy O'Brien, Barbara Willett, Elaine Fisher.

### *Victoria Vote Results Today*

# B.C. Propane Tieup Begins

The Teamsters Union struck the Lower Mainland outlets of two propane gas companies Wednesday and the result could be a lockout that would tie up 90 per cent of the propane industry throughout Vancouver Island and the rest of B.C.

The mainland strike was called by Local 351. At the same time, Local 31 has been conducting a strike vote on Vancouver Island. The vote came in two parts — at Victoria Tuesday night and Parksville Wednesday night.

The results are expected to be known today.

Altogether four companies are involved. The strike concerned outlets of Cigas and Canadian Propane. The other companies are Vigas and Pacflame.

The union deals with just two of the companies on the Island — Cigas and Vigas. There are about eight Island outlets.

Transport Labor Relations, which has been bargaining for the companies, warned earlier when it served 72-hour lockout notice, that it would shut the industry down if a strike occurred. At that time strike notice had been served against two companies.

A spokesman for the Teamsters said in Victoria that a meeting had been scheduled with TLR in Vancouver this morning.

Much may depend on what results from that meeting.

Spokesmen on both sides have said a lengthy lockout would greatly affect industry in B.C. In some areas, such as Nanaimo, it could even affect householders served directly by pipeline.

The union says it has learned extra propane tanks have been stored by industry and that it would probably take several weeks for the supply to run out in the event of a shutdown. How fast this occurred would depend to a great degree on the weather, one spokesman said.

Several weeks ago Labor Minister James Chabot warned that such a shutdown could also affect some hospitals.

"We wouldn't allow that to happen," a Teamsters official said.

He said measures would be taken to cope with such emergencies.

## *Japan Waging Financial 'War'*

Japan is now using foreign investments to gain control of natural resources that it failed to win militarily in the Second World War, Opposition Leader Dave Barrett said Wednesday.

The NDP leader told a news conference here the Japanese government is providing $3 billion from its currency reserves in the form of loans at 5 per cent interest so that it can compete in mineral and other resource extraction industries abroad.

B.C. should slap a royalty which amounts to a "major penalty" on such exports to prevent the loss of too much of the province's storehouse of natural resources, Barrett said.

"Here is a threat from Japan and we have no leadership from Social Credit to counteract this threat," Barrett said. "What the Japanese are saying is, do with money what you couldn't do with the army and the navy."

Japan's aim in doing so, Barrett added is to "control the resources of the world" in order to meet its own needs.

## Scout Fair Saturday

Oak Bay mayor Frances Elford will open the annual Scout Fair sponsored by the 4th and 5th Garry Oak Scout groups in Firemen's Park at 1:30 p.m. Saturday. The fair will run to 4:30 p.m.

## Advertising Fund Boosted

The provincial government has approved spending of another $75,000 for advertising and publicity to stimulate economic, industrial and trade development in B.C. The additional sum to be taken from general revenues was approved by cabinet order in council made public Wednesday.

## *Drivers Await Reply*

A spokesman for the Teamsters Union said Wednesday the union had not had a reply yet from the company on the proposal to seek the services of an independent arbitrator in an attempt to settle the eight-week strike of about 26 Butler-Lafarge drivers.

The strike involves the company's ready-mix operations at Victoria and Nanaimo.

The union spokesman said there have been about three meetings with company negotiators in the last two weeks and that another, originally scheduled for today, has been postponed to Monday.

## Cyclist Falls, Slightly Hurt

Brian Hansen, 12, of 2294 Mariene Drive Colwood, was released from Queen Victoria Hospital Wednesday after he was treated for minor injuries received earlier on the day when he fell off a bicycle he was riding near his home, Colwood RCMP reported.

# Injunction Blocks Work on Airport

Construction of a private airport on Salt Spring Island came to a halt Wednesday when the Capital Regional Board obtained a temporary injunction against the project.

Marc Holmes, Capital Regional Board director for Salt Spring Island, said in an interview Wednesday afternoon the injunction was issued by the B.C. Supreme Court.

A hearing on the matter, he said, will be held in Victoria next Wednesday.

Holmes, who was in Victoria to attend a meeting of the regional board, said the airport was being constructed at Burgoyne Valley, "a narrow, beautiful valley where people go to find rural and peaceful life."

He said the land on which the airstrip was being built was zoned for agricultural purposes. Construction of an airport, he said, would require rezoning for which the company that carries out the project never applied.

"Work has already started; a good deal of earth has been moved," he said.

The work was being done by a G. Cudmore, a Salt Spring Island subdivider.

Holmes said the purpose of the airport couldn't be to provide a landing strip for the island's residents.

"To my knowledge, there's no one on Salt Spring Island who has a plane," he said.

Holmes estimated the value of the land involved in the development of the airport at about $250,000. With such an investment, he said, there would have to be "hordes of people flown in by perhaps U.S. companies for holiday purposes."

Holmes also pointed out that Salt Spring Island residents had indicated in a 1970 survey that they don't want an airport.

"More than 70 per cent were against it at that time," he said.

No company spokesman was available for comment Wednesday.

## Seen In Passing

**Bill Watson** weighing some candy (he's the owner of a candy shop and lives at 1292 Tattersall Drive, Saanich with his wife **Elsie**. Bill's hobbies include ballroom dancing, fishing and gardening) . . . **Mike Smith** playing tennis . . . **Shirley Waet** fixing lunch . . . **Steve Murphy** working on his boat . . . **Jim Tarbuck** heading towards Sooke . . . **Martin Cownden** enjoying the sun . . . **Shirley Wellbourn** at a baseball game . . . **Ernie Fullerton** walking to town . . . **Vera Barclay** playing a pipe organ . . . **Maureen Best** camping . . . **Helen Evans** buying groceries . . . **Joan Freeman** recovering from an operation . . . **Lorna Iwbskow** answering the phone . . . **Wendy King** filing sheet music . . . **Evelyn Hayward** icing cakes.

*Bill*

## Foundation Confirms Victorians

Their memberships confirmed at last, Victoria members of the Alcoholism Foundation of B.C. will be able to attend tonight's annual meeting in Vancouver, and express their views on the work of the foundation.

Last week Rev. John Lancaster, an Anglican priest at Christ Church Cathedral and president of a Victorian counselling service on alcohol, drugs and tobacco called Data, expressed concern because a number of Victoria membership applications had not been returned from the main foundation office in Vancouver.

He feared that only two or three might be qualified to attend the annual meeting from Victoria with a voice and a vote.